

SOUTHERN CAMPELUS 1938











SOUTHERN CAMPUS 1956







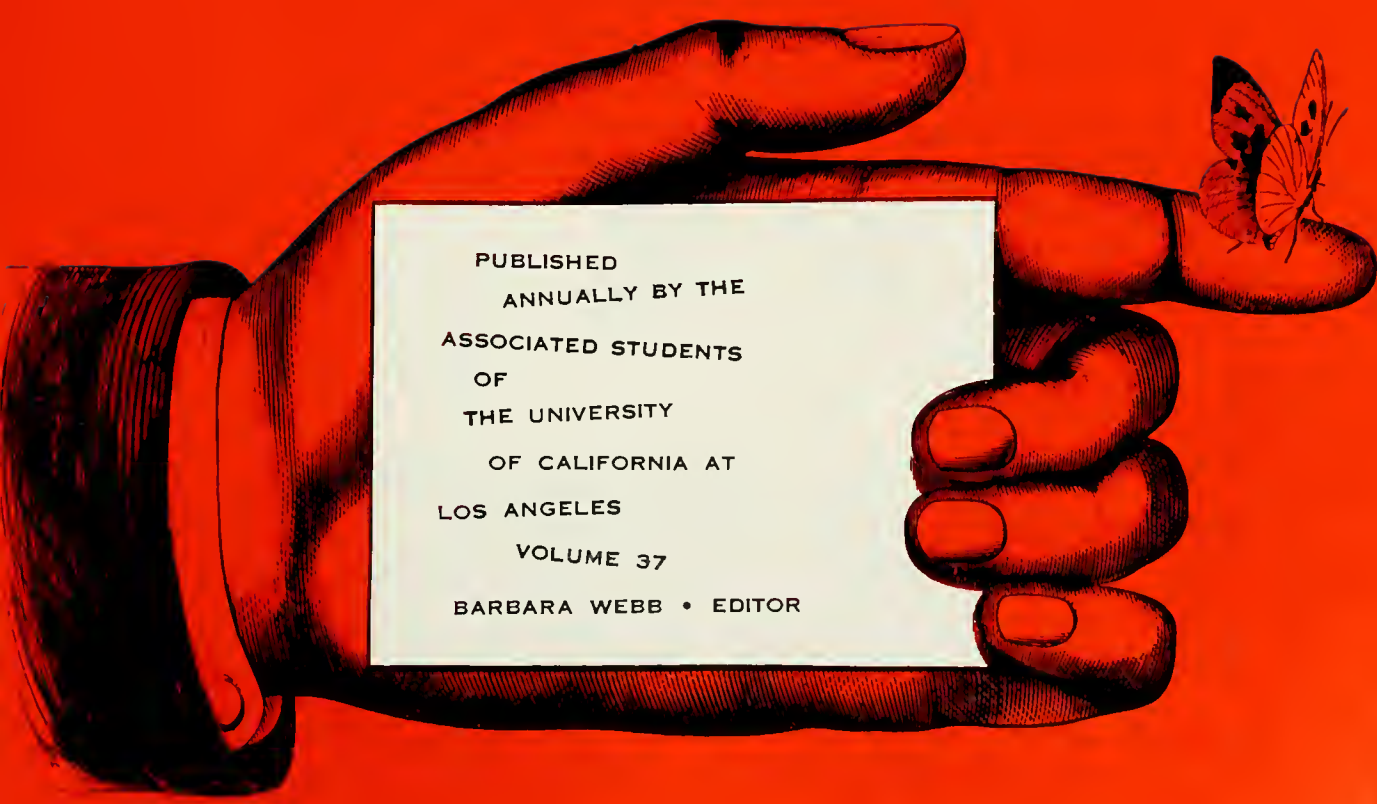

A black and white line drawing of a hand holding a rectangular sign. The hand is positioned horizontally, with the thumb pointing up and the index finger pointing right. A butterfly is perched on the tip of the index finger. The hand is wearing a dark, ribbed sleeve cuff. The sign is white with black text. The background is a solid, vibrant orange color.

PUBLISHED  
ANNUALLY BY THE  
ASSOCIATED STUDENTS  
OF  
THE UNIVERSITY  
OF CALIFORNIA AT  
LOS ANGELES  
VOLUME 37  
BARBARA WEBB • EDITOR







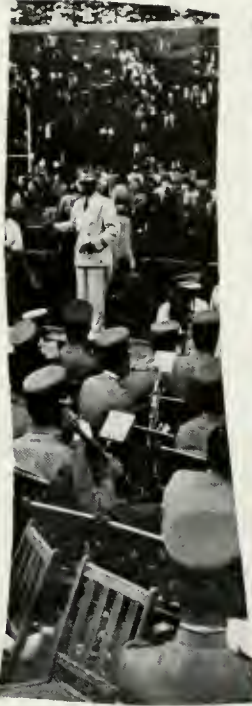
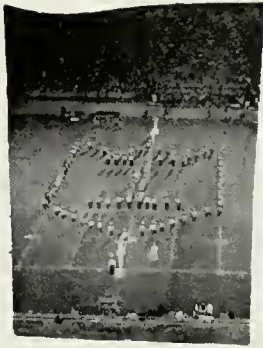
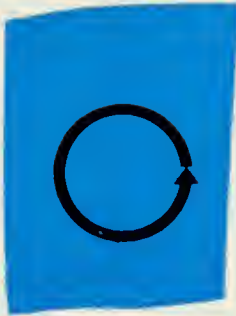

1956 THE YEAR, ANOTHER CYCLE OF LIVING  
 COMMON YET UNIQUE BECAUSE WE LIVED IT  
 A BEGINNING AND ENDING A DYNAMIC AND  
 VIBRANT INTANGIBLE THING, MUCH LIKE A  
 BUTTERFLY, THE YEAR, ONCE ALIVE WITH  
 BEAUTY AND ACTIVITY, ENDS AND LEAVES  
 BEHIND NOTHING BUT A DRIED AND FRAGILE  
 IMAGE TO BE MOUNTED AND PRESERVED...









THE STUDENT DREAMED ABOUT THE YEAR  
THEN LIVED AND WONDERED ABOUT IT.  
FOR THE TRIBULATION OF HIS MANY JOYS,  
SORROWS AND ACTIVITIES, HE IS EVER  
INDEBTED TO THE UNDERSTANDING OF . . .





THE PROFESSOR SINCERELY INTERESTED IN HIS STUDENTS APPRAISING THEM AS PERSONS AND NOT MERELY NAMES ON A GRADE SHEET A MAN CONCERNED WITH RESEARCH AND NEW IDEAS BUT ALSO A TEACHER CONCERNED WITH INDIVIDUAL GUIDANCE AND ADVANCEMENT OF HIS PUPILS WHO ENRICHED BY THIS EXPERIENCE EXPERIMENTED WITH AND DESIGNED THE





THE ACTIVITIES, WILD LOUD AND ENTHUSIASTIC  
BUBBLING WITH YOUTH CRAZY THINGS SOMETIMES,  
YET MANY HAD THEIR SERIOUS OVERTONES. THESE  
ARE THE WAYS WE LIVED, WORKED AND RELAXED ON . .

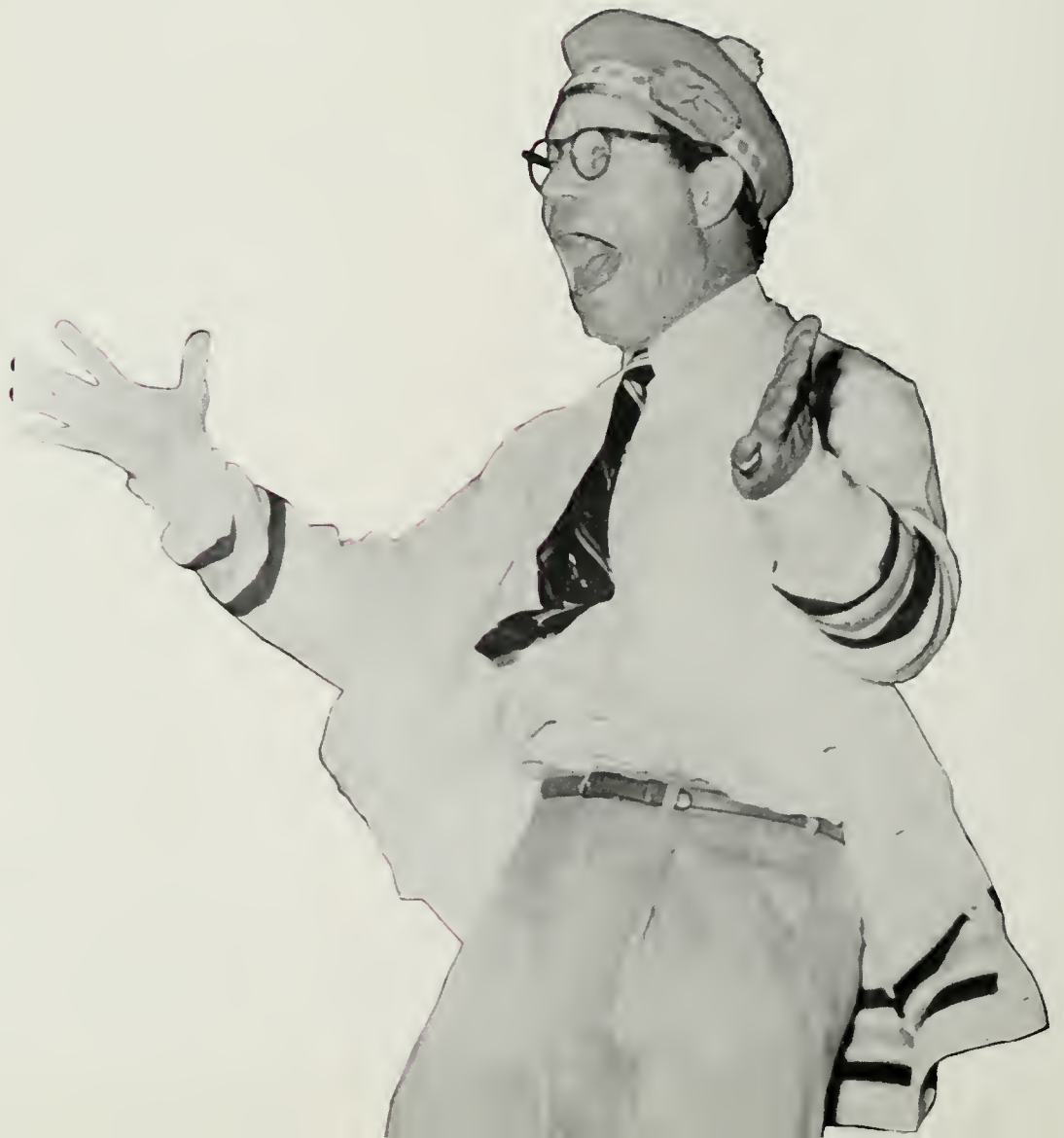











THE CAMPUS. IN BUILDINGS WHICH BE-  
CAME AS FAMILIAR TO US AS OUR OWN  
HOMES ON THIS GROUND OUR PRESENT  
WAS ENGRAVED, OUR FUTURES SHAPED.



TO DOCTOR  
ROBERT GORDON SPROUL,  
TWENTY FIVE YEARS  
OUR DISTINGUISHED PRESIDENT  
OF THE UNIVERSITY OF CALIFORNIA,  
AND TO MRS. IDA SPROUL,  
FIRST LADY OF THE UNIVERSITY,  
WE DEDICATE THIS 37TH EDITION  
OF THE SOUTHERN CAMPUS.





**CONTENTS**

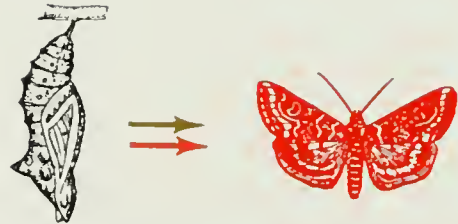

# 1

THE ADMINISTRATION . . . . .	22
THE YEAR . . . . .	34
THE FACULTY . . . . .	76
SENIORS . . . . .	104

# 2

ASUCLA . . . . .	144
PUBLICATIONS . . . . .	168
HONOR AND SERVICE . . . . .	180
ORGANIZATIONS . . . . .	208
THE ARTS . . . . .	250

# 3

FALL SPORTS . . . . .	258
WINTER SPORTS . . . . .	293
SPRING SPORTS . . . . .	307

# 4

SORORITIES . . . . .	326
FRATERNITIES . . . . .	382
LIVING GROUPS . . . . .	442
INDEX . . . . .	454
CREDITS . . . . .	466





# 56

SOUTHERN CAMPUS STAFF 1956

EDITOR: BARBARA WEBB  
DESIGNER: HEMI KRAMER  
BUSINESS MANAGER: DON CHATELAIN  
ASSOCIATE EDITOR: KATHE KNOPE  
ENGRAVINGS: ANN SNYDER  
COPY: DICK KITZROW  
ORGANIZATIONS: BARBARA BROWN  
PHOTOGRAPHY: MINA BALLS  
SALES MANAGER: KEN BRYANT  
CONTRACTS: JOHANNA RANDALL  
SENIOR RESERVATIONS: CAROLE TAYLOR  
OFFICE MANAGER: DONNIE CLEMENSEN



THE HONOR EDITION OF THE SOUTHERN CAMPUS IS GIVEN BY THE ASSOCIATED STUDENTS OF THE UNIVERSITY OF CALIFORNIA AT LOS ANGELES TO THE SENIOR MEN AND WOMEN WHO HAVE BEST DISTINGUISHED THEMSELVES IN SCHOLARSHIP, LOYALTY AND SERVICE TO THEIR ALMA MATER TO THIS HONORED ROLL ARE NOW ADDED TWENTY MEMBERS OF THE CLASS OF 1955

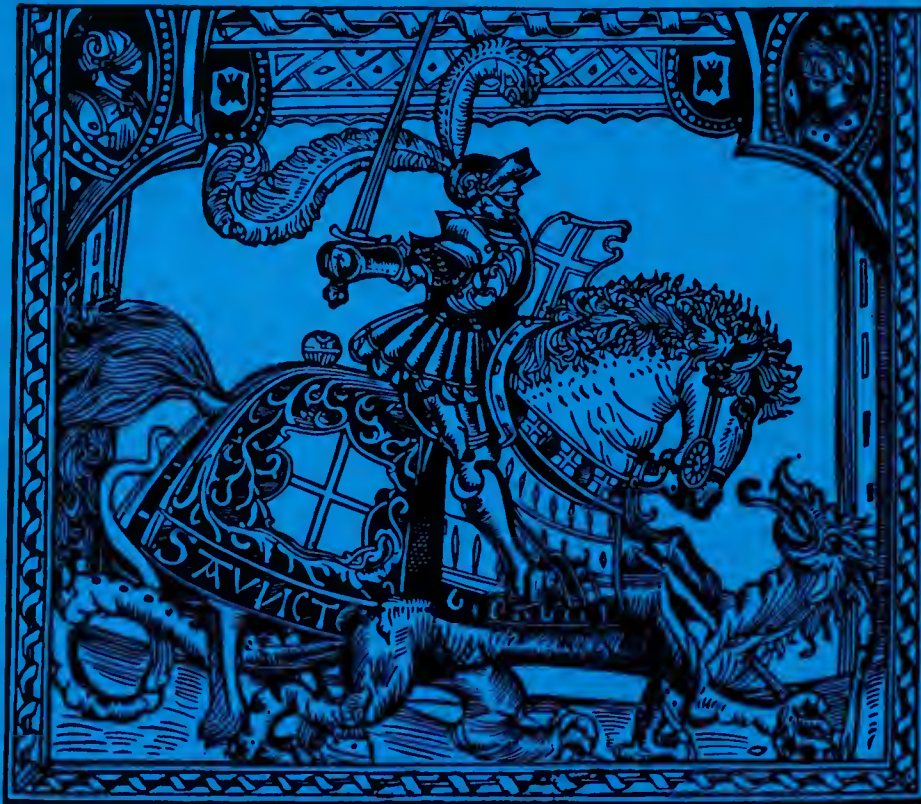

RICHARD BORUN • JOYCE CLASEN • CHARLES DECKER • IRV  
DRASNIN • SUSANNE EGGLESTON • CLARANN JOHNSON •  
WILLIAM KETTERINGHAM • SUZANNE LEONARDSON • JERRY  
LEWIS • DAVID LUND • JAMES LUTER • PIERRE MORNELL  
LOUIS NEVELL • EDWARD PECK • RONALD PENGILLY • GAIL RISING •  
VIVIAN ROBINSON • MARTY SKLAR • ROBERT STEIN • BETSEY WARWICK



LESLIE CUMMINS • THELMA GIBSON • ATILIO PARISI • ARTHUR JONES • GEORGE BROWN • JOYCE TURNER • HELEN HANSEN • EDITH GRIFFITH  
 LEIGH CROSBY • WILLIAM ACKERMAN • ZOE EMERSON • WALTER WESTCOTT • JEROLD WEIL • GRANVILLE HULSE • FERNE GARNER • RALPH BORSUM  
 FRED JORDAN • BURNETT HERALDSON • PAUL FRAMPTON • FRANKLIN MINCK • ALVIN MONTGOMERY • ROBERT KERR • JOSEPH GUION • IRENE PALMER  
 PAULINE DAVIS • WILBUR JOHNS • JOHN COHEE • HAROLD WAKEMAN • DOROTHY FREELAND • LEO DELASSO • MARY HUDSON • ALICE EARLY  
 BRUCE RUSSELL • FERN BOUCK • THERESA RUSTMEYER • SYLVIA LIVINGSTON • MARIAN WHITAKER • MARGARET GARY • HORACE BRESEE • MARIAN  
 PETTIT • DAVID FOLZ • BETTY HOUGH • CECIL HOLLINGSWORTH • FRED HOUSER • HELEN JACKSON • HAROLD KRAFT • DRUZELLA GOODWIN  
 EARLE GARDNER • DAVID RIDGEWAY • FRANK BALTHIS • WALDO EDMUNDS • NED MAR • ELIZABETH MASON • WILLIAM NEVILLE • LOUISE GIBSON  
 HELEN JOHNSTON • BEN PIERSON • RALPH BUNCHE • JOHN JACKSON • JOHN TERRY • GRISELDA KUHLMAN • WILLIAM FORBES • IRENE PROBOSHASKY  
 JAMES LLOYD • ARTHUR WHITE • BARBARA BRINCKERHOFF • KENWOOD ROHBER • LAURA PAYNE • SCRIBNER BIRLENBACH • THOMAS CUNNINGHAM  
 FRANK CROSBY • GERHARD EGE • JEANNE EMERSON • HANSENA FREDERICKSON • STANLEY GOULD • RUTH GOODER • WILLIAM HUGHES • STANLEY  
 JEWEL • JOSEPH LONG • GEORGIE OLIVER • KENNETH PIPER • MABEL REED • MARIAN WALKER • EVELYN WOODRUFF • DAVID YULE • ROBERT KEITH  
 JACK CLARK • EARLE SWINGLE • CHARLOTTE McGLYNN • DOROTHY PARKER • LAWRENCE HOUSTON • DON LEIFFER • MARSHALL SEWALL • WALTER  
 BOGART • JOSEPH OSHERENKO • CARL BROWN • AUDREE BROWN • MARGARET SOPER • LAURENCE MICHELMORE • LUCILLE KIRKPATRICK • HELEN  
 SINSABAUGH • LOUISE NICHOLS • HALLY SEDGWICK • LUCY GUILD • EDWARD HATHCOCK • CARL KNOWLES • ROBERT BALDWIN • BEATRICE CASE  
 ETHEL TOBIN • VIRGIL GAZEL • WEBB HANSEN • FRED KUHLMAN • HOWARD HARRISON • CARL SCHLICHE • CARL SCHAEFFER • BETTY FRANZ  
 MARGARET BROWN • ALAN REYNOLDS • MARTHA ADAMS • DOROTHY AYERS • FRED HARRIS • RUTH LESLIE • HICHAD LINTHICUM • DEAN McHENRY  
 ALEX McRITCHIE • IDA MONERASTELLI • MAXINE OLSEN • HOWARD PLUMER • ARTHUR ROHMAN • WALTER STICKEL • JOHN TALBOT • LEONARD  
 WELLENDOFF • BIJOU BRINKOP • HARRISON DUNHAM • GEORGE ELMENDORF • FRANKLIN FEIGENBAUM • GORDON FILES • DURWARD GRAYBILL  
 WANDA HAYDEN • PORTER HENDRICKS • JEANNE HODGEMAN • GEORGE JEFFERSON • PHIL KELLOGG • DONNA McNAMARA • HOMER OLIVER  
 ROBERT PAGE • BETTY PRETTYMAN • MADELIN PUGH • MARY SHELDON • JOSEPHINE HOMAS • ARNOLD ANTOLA • FLORENCE BLACKMAN • WILLIAM  
 BRADFORD • JOHN BURNSIDE • LEE COATS • KATHERINE FABER • WILLIAM GRAY • MARTHA GRIM • WILLIAM HENSEY • EMIL MARR • MARION  
 McCARTHY • ALICE McELHENY • JACK MORRISON • GENE NIELSON • ARNOLD PEEK • IRENE RAMBO • ROBERT SHELLABY • JACK TIDBALL • JEANNETTA  
 YERXA • ALBERT HATCH • LOUISE BLAU • FRANCIS BRADY • LLOYD BRIDGES • MARGARET DUGUID • JACK EGAN • TOMLIN EDWARDS • BERNICE  
 GARRETT • ANDREW HAMILTON • CHANDLER HARRIS • MAY HOBART • BEVERLY KEIM • ROBERT McHARGUE • JOY MAE PARKE • BETSY PEMBROKE  
 JUDITH RYKOFF • BETTY SEERY • ALICE TILDEN • HOWARD YOUNG • FRANCINE BECHERAZ • JEAN BENSON • STANLY BROWN • HELENE COLESIE  
 FRANK DOOLEY • ADELLE GRATIOT • MAURY GROSSMAN • KATHRYN HERTZOG • JEAN HODKINS • THOMAS LAMBERT • CHARLES LEINBACH • MARJORIE  
 LENZ • JAMES LUVALLE • GRACE McGILLAN • JACKSON STANLEY • FRANK WILKINSON • JEAN BARDEEN • SHIRLEY BRADY • GERRY CORNELIUS  
 GEORGE DICKERSON • PHYLISS EDWARDS • JUNE HALLBERG • GILBERT HARRISON • JACK HASTINGS • JOAN HILL • DELBERT HOBBS • JAMES LASH  
 KATHRYN MATTIOLI • ARTHUR MURPHY • STANLEY RUBIN • ROBERT SCHROEDER • DORIS WARD • MARVIN BRENSWEIG • NORMAN BORISOFF  
 MARTHA BRADY • DONVEL FERGUSON • GEORGETTE FOSTER • LEE FRANKOVICH • HELEN FREEMAN • MARY HOWARD • JAMES JOHNSON • ELLA  
 LYMAN • GEORGE MARX • WILFRED MONROE • HELEN PUNCH • MARY REAGAN • CARROL WELLING • DON BROWN • WILLIAM BROWN • H. EVERETT  
 CARTER • MARGARET DUMONT • FLORENCE GREEN • RICHARD HAYDEN • HAROLD HIRSHON • VIRGINIA KEIM • MILTON KRAMER • ROBERT LANDIS  
 DOROTHY McALLISTER • WILLIAM NEWMAN • MARTHA OTIS • MARY PYNE • JOHN RYLAND • RALPH SPOTTS JR. • MARGARET WILSON • ALISON  
 BOSWELL • MILTON COHEN • FREDERICK KOEBIG • MARY ELIZABETH LEE • VIRGINIA LINDSEY • HENRY McCUNE • GEORGE MILIER • NORMAN  
 PADGETT • RICHARD PRYNE • FRANK SIMONS • ROBERT STREETON • LUCETIA TENNEY • KENNETH WASHINGTON • VIRGINIA WILKINSON • JAMES  
 DEVERE • TOM FREEAR • GRACE FOX • WOLFE GILBERT • JACK HAUPTLI • WILLIAM IRVIN • WILLIAM KUEHNE • HARRIET LUKE • STEPHEN MELNYK  
 CARL McBAIN • RUTH NELSON • ROBERT PARK • AYLEEN SEARL • VIRGINIA SCHMISS RAUTER • HARRIET STACY • BILLIE MAE THOMAS • JOHN  
 VRBA • BOB ALSHULER • BOB BARSKY • BRUCE CASSIDY • ANTONIA CHURCHILL • FRANCES CONRAD • MARIE DASHIELL • DOROTHY DODGE • HANFORD  
 FILES • MARCELL FORTIER • MARY JO FUNK • DOUGLAS HARRISON • MARJORIE MIDDLEMISS • DOROTHY RENFRO • JAMES ROSE • JACK THOMAS  
 HITOSHI YONEMURA • WILLIAM WILSON • PAT DARBY • JANE ECKLUND • WILLIAM FARRER • ANNE GILLESPIE • OSCEALA HERRON • MARGARET  
 KARL • DANIEL LEE • JACK LESCOULIE • J. STEWART McKENZIE • JOHN SINGLAUB • LESLIE SWABACKER • JAMES WALLACE • ROBERT WEIL • MARY  
 WELSH • ELIZABETH WHITFIELD • CHARLES BAILEY • WILLARD BELING • BOB COOLING • LEON COOPER • BETTY DOBBS • JANET DUNN • GLORIA  
 FARQUAR • HELEN HAILEY • MARIAN HARGRAVE • ROBIN HICKEY • VIRGINIA HOGABOOM • CHARLOTTE KLEIN • ANN KOPPELMAN • ALVIA McCARTHY  
 JEAN McDONALD • MARGARET McHAFFIE • VIRGINIA MvMURRAY • HARRY PREGERSON • JANE RITTERSBACHER • PEGGY SHEDD • JANE WALLETSTEDT  
 BARBARA WELCH • VIRGINIA WLLONS • JANE BAUER • PATRICIA CAMPBELL • ANITA CHESTER • JULIA COLYER • PATRICIA COOPER • FRANK FOELLMER  
 SIEGLINDE HENRICH • DONALD HITCHCOCK • NEAL HOSPERS • ROBERT JAFFIE • HARLAND JOHNSON • MYRICK LAND • JEAN LAPP • HELENE LIGHT  
 BARBARA MILLIKIN • RAYLE PALCA • HERSHEL PEAK JR. • MARGARET RAMSEY • WILLIAM RANKIN • FRIEDA RAPAPORT • MARY RAWINGS • PEGGY LEE  
 ROBERTSON • BARBARA SHERIFF • HANNAH BLOOM • JACK BOYD • ROBERT FISCHER • EDWARD GLEITSMAN • DOROTHY HAINES • MIDGE HODGES  
 EUGENE LEE • MARGARET LOCKETT • MARJORIE MAPES • FRANCES MORRISON • BETTY NEIGER • JACK PORTR • YOSAL ROGAT • ROBERT ROGERS  
 ROBERT RUSSELL • MARGERY SCHIEBER • ELLEN SULLIVAN • GWEN SYMONS • JACQUELIN TOWERS • BURR BALDWIN • ERNIE CASE • RUTH CLARK  
 ELEANOR FINCH • MARY ANN HOLSER • LYN JACKSON • KEN KEEFER • DOROTHY KIMBLE • RICHARD LOGAN • STEVE MULLER • RICHARD PERRY  
 ELEANOR ROBINSON • CONNIE ROCK • BERT SHERWOOD • ANNE STERN • H. M. WAMMACK • RALPH WITT • BARBARA BODLEY • JAMES DAVY  
 KENNETH GALLAGHER • ROSEMARY GORMAN • RIMA GROKOWSKY • GLORIA HARRISON • ROBERT HAVES • ROBERT HINDLE • SHEILA HOPE • RICHARD  
 HOUGH • SHIRLEY JACOBSON • ALICE KOESTNER • RAYMOND MAGGARD • DON PAUL • ROGER RIDDICK • JOHN ROESCH • BARBARA SAVORY  
 JAMES THAYER • RUSS TORREY • ERNEST WOLFE • NANCY BAKER • ROBERT BERDAHL • MARY ELLEN BRININGER • JAMES COOK • JAN CRAIG • ROBERT  
 CUYER • CRAIG DIXON • BERTRAM FIELDS • JEANNE FISHER • ROBERT GREENBERG • MARGIE HELLMAN • ROSEMARY HENDERSON • GROVER HEYLER  
 JAMES HIGSON • BARBARA JEWKES • WILLIAM KEENE • JAMES KOENIG • GENE ROWLAND • BARBARA SIMPSON • PATRICIA WHITNEY • BARBARA  
 ABRAMS • ANDY ANDERSON • DON ARMBRUSTER • DON BARRETT • BOBETTE CAMP • PHIL CURRAN • BOB FRANKLIN • JIM GARST • BOB HIGHT  
 KATHLEEN HOLSTER • ERNIE JOHNSON • KEN KARST • LOUISE KOSCHES • DAVID LEANSE • FRANK LOY • SHERRILL LUKE • IRWIN RICKEL • FRANK  
 TENNANT • JACKIE WAGONER • WALTER WHITAKER • DOROTHY WRIGHT • BALDWIN BAKER • STAN BERMAN • JOY BULLARD • DOT CRAWFORD  
 HERB FLAM • GENE FRUMKIN • HOWIE HANSON • FRANK HEWITT • BEDIA JAMIL • BUD JONES • ROGER KARRENBROCK • MARGARET KESTER • MARY  
 ANN MUCKENHIRN • FRED NELSON • LOU SACKIN • GEORGE SEELIG • EDDIE SHELDRAKE • GEORGE STANICH • BOB STROCK • MARSHALL VORKINK  
 CHAR WEISS • MARCIA BORIE • NANCY BROWN • JOYCE SHEETS BURN • JOHN CHANDLER • CHRIS CHRISTENSEN • JIM DAVIS • HERB FURTH • DANNY  
 GALLIVAN • PETE GRABER • CHUCK GRIFFIN • DAVE HANSON • PAT PETER HARDWICK • VIC HOCHEE • ED HUMMEL • DICK LEONARD • GEORGE  
 MAIR • PETE MANN • HAL MITCHELL • BOB MYERS • DAVE NELSON • HARRY SHERMAN • FRED THORNLEY • MARCIA TUCKER • JULIE WEISSSTEIN  
 ROBERT BAKER • BEVERLY BALDWIN • HARRY BRISSACHER • RUE COREY • RORIS DOLFER • IRV GOLDRING • BILL HOLLAND • JOAN MEYERSIECK  
 TOM MINTZ • BENTON MINOR • DONN MOOMAW • JEAN NELSON • BILL ROBERTS • MARTY ROSEN • BOB SALLIN • DICK SCHENK • DICK STEIN  
 LIZ STERN • JUNE TANNER • JACK WEBER • JOAN WILCOX • RICHARD WILKE • BRENT BOWEN • STEVE CLAMAN • BASIL CLYMAN • JANICE CUSHING  
 DIANE DONOGHUE • ANET HALE • JEAN HUNT • PATRICIA KOENEKAMP • LEWIS LEEBURG • RONALD LIVINGSTON • SHARON McLEAN • ROBERT  
 NAGAMOTO • JERRY NAGIN • RONALD PATTERSON • ELEANOR PETERSON • BRUCE RICE • ROBERT SEIZER • BERNARD SEGAL • MAJEED SHERAIDAH  
 ERNIE STOCKERT • LUCILLE LANGDON TOWNLEY • MARILYN VALE • M. E. VOGEL • DONALD BRAGG • ROBERT BREWSTER • RICHARD BYRNE • MARY  
 COOK • JEAN DIETHER • DARLENE DWYER • NORMAN EPSTEIN • MARIANNE GARARD • AL GREENSTEIN • DAVID HART • NANCY ISHIKI • NORMAN  
 JACOBS • BERNARD NEBENZAHL • MONA McTAGGART • RALPH MELARAGNO • CURT OWEN • JOHN PETERSON • GENE PRESTON • RUTH REITER • JEANNE  
 ROSS • BONNIE SHRUBAR • BARBARA TAYLOR



ELIZABETH BACHMAN  
GEORGE W. BRAINERD  
RAYMOND BROWN  
STANLEY J. COOPER  
EDWARD A. DICKSON  
RICHARD T. DILLER

**IN MEMORIAM**

HARRIET GLAZIER  
ELLA MAY NEVELL  
MANUEL OLGUIN  
LAWRENCE S. PULLIAM  
EMMA JANE ROBINSON  
EDGAR L. WARREN

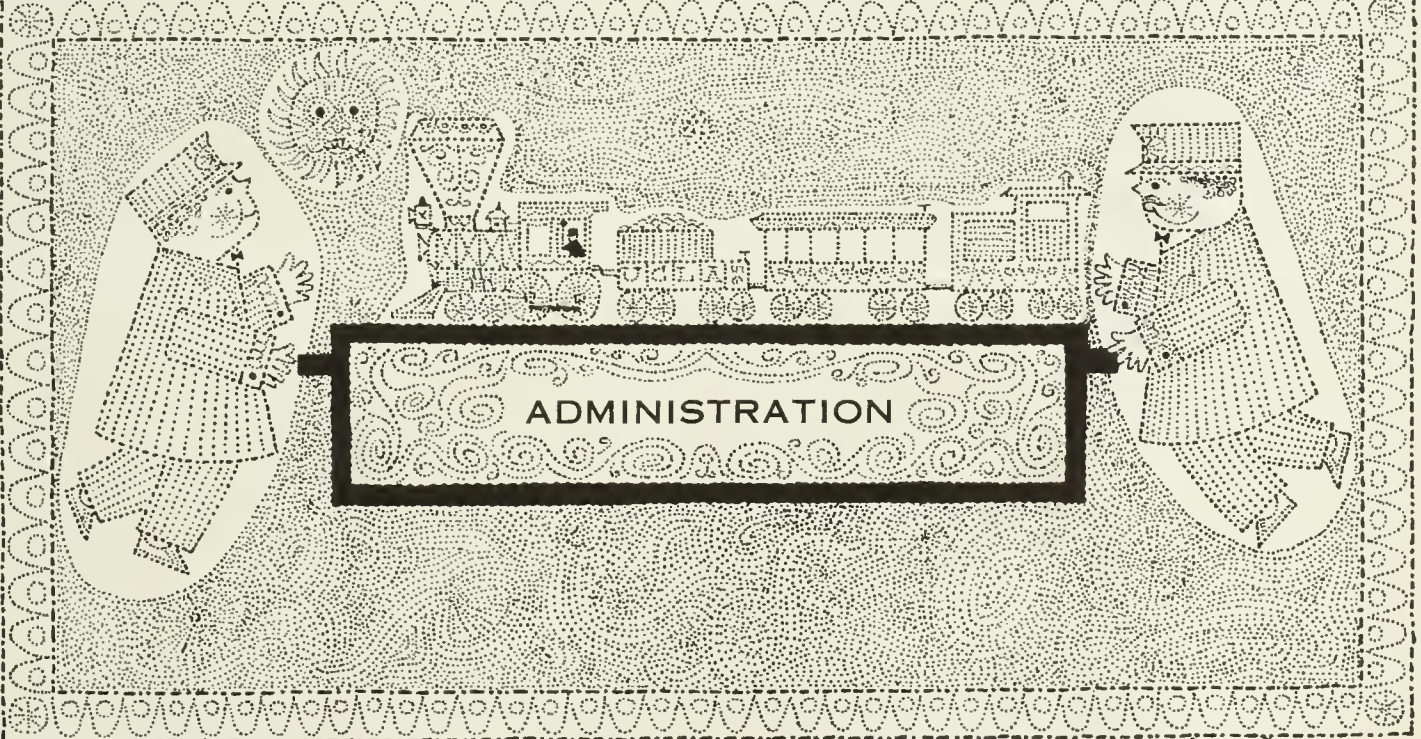



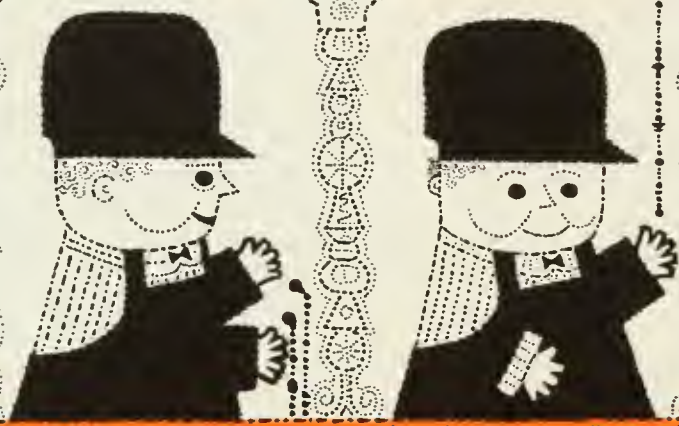

BRUINS

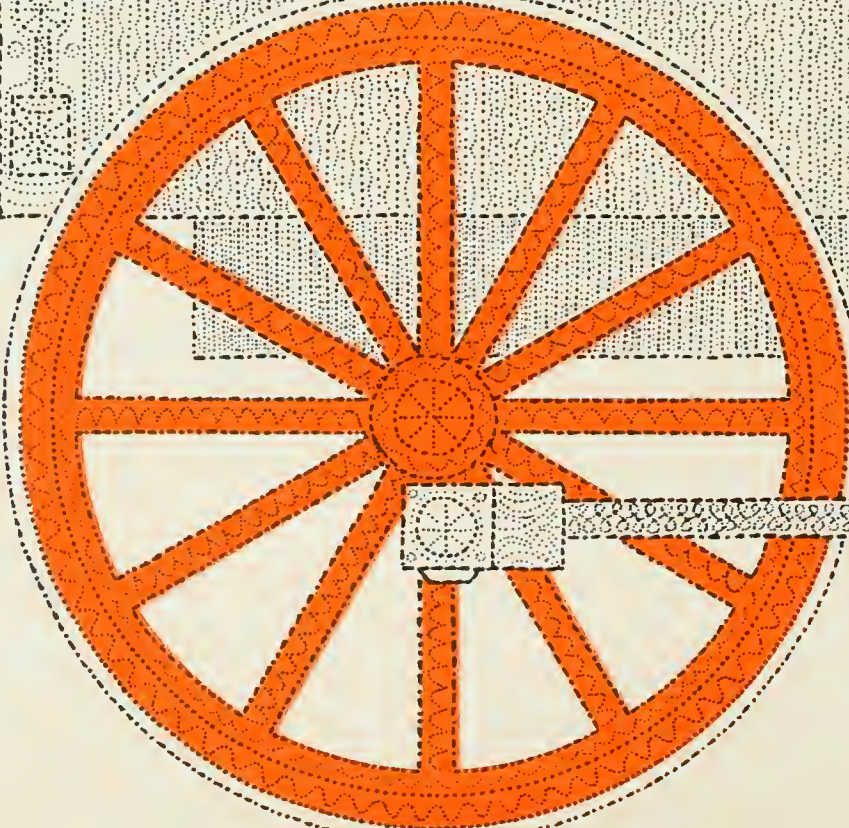



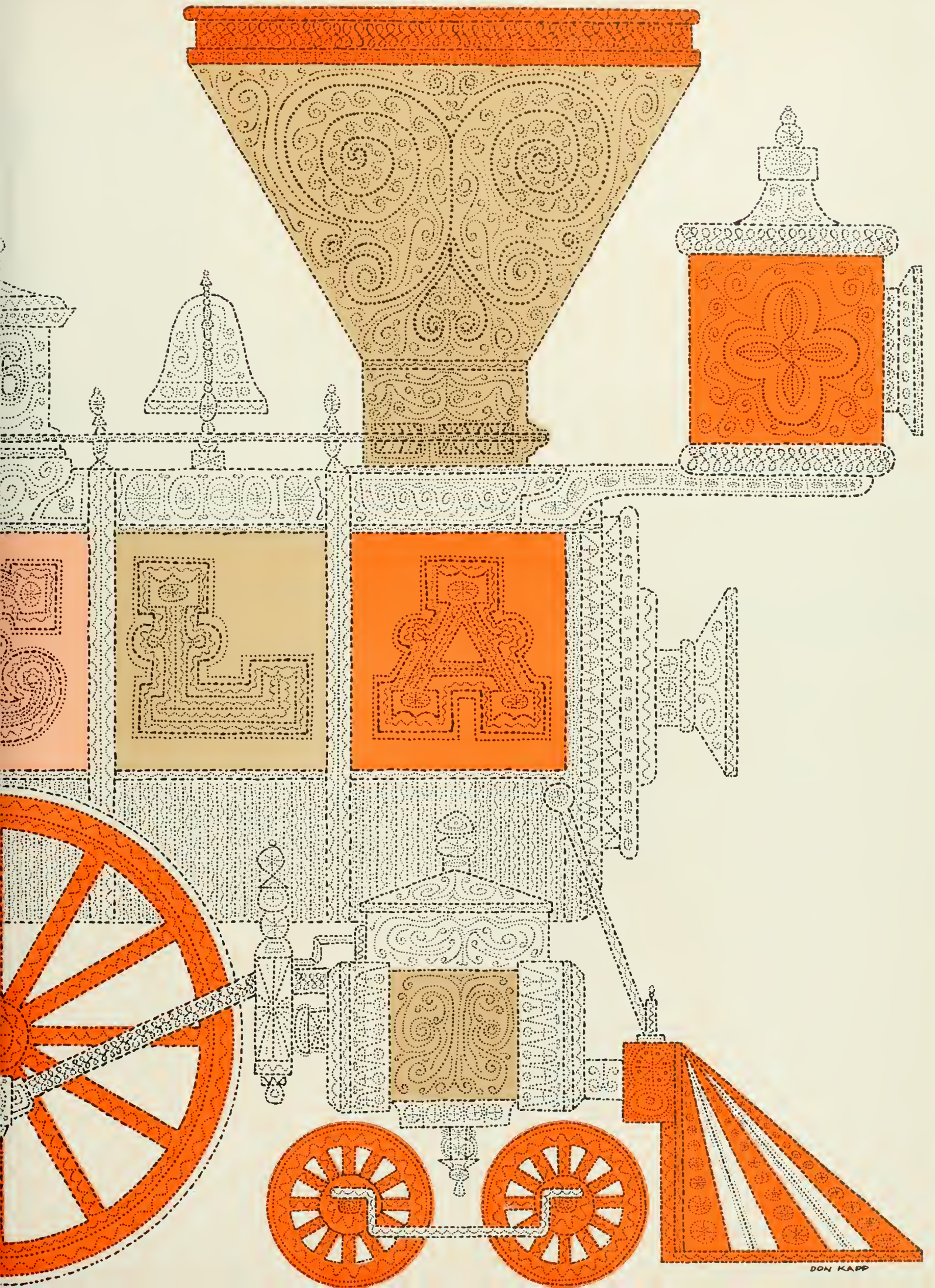





# administration





## LEADERSHIP



Dr. Robert Gordon Sproul was inaugurated president of the university twenty-five years ago at the age of 39. He has held this post longer than any other current major university president, the average tenure being five years. Since his term began the university has doubled its enrollment and tripled its teaching staff, which is rated by most experts as one of the top four in the nation. Endowments have now quadrupled to some seventy-three million dollars. Under the leadership of Dr. Sproul, the university has added the Santa Barbara campus, four new colleges, fourteen new schools, and various other institutes and lesser components like agricultural field stations. During Dr. Sproul's tenure, the university has gained prominence in government projects such as the Radiation Laboratory at Berkeley and by the management of the Los Alamos Scientific Laboratory in New Mexico, where the atomic bomb was first developed. Under Dr. Sproul's wise and skillful leadership the University of California has become one of the fastest growing and most extensive universities that can be found in the world of today.

Since the establishment of the University of California in 1868 the Seal has been a symbol of unity and growth. Each of the eight campuses serves a particular need and contributes to the progress and general welfare of the state. Berkeley, the nucleus of the university, has done much to further the university family. The Medical Center in San Francisco includes a teaching hospital, large clinic, College of Dentistry, and a student union. Lick Observatory, atop Mount Hamilton, will soon house a 120 - inch telescope reflector, the second largest in the world. Davis, though mainly an agricultural unit, recently added a College of Letters and Science. The Santa Barbara campus recently moved to a spacious new 408 - acre site. The Riverside campus expansion program is also well underway. The new cafeteria, once a horse barn, is now a picturesque and attractively furnished building. Scripps Institute of Oceanography continues to concentrate its study on the sea and its curious marine dwellers.



The phenomenal growth of UCLA continues at a steady pace. One of the new facilities added to the enormous Medical Center is a cancer detection clinic which is designed to detect and determine the nature of the disease in its early stages. The Music Building, which houses Shoenberg Hall, opened its doors during the fall semester and is one of the most modern and complete music buildings in the USA today. Additions scheduled for completion next year are a Physical Science building and a classroom-office building. Other plans for building include an Engineering and Physical Science Building and five dorms, one of which will be started this summer. These are but a few examples of the university's growth. United by one seal, the eight campuses stand for educational progress and community service.

## GUIDANCE



AS CHAIRMAN OF THE UNIVERSITY OF CALIFORNIA'S BOARD OF REGENTS, GOVERNOR GOODWIN J. KNIGHT HAS BEEN INSTRUMENTAL IN HELPING THE UNIVERSITY ATTAIN THE ACADEMIC AND FINANCIAL SUCCESS THAT HAS MADE THE UNIVERSITY OF CALIFORNIA AT LOS ANGELES ONE OF THE TOP COLLEGES IN THE NATION.



A VERY IMPORTANT GROUP OF MEN AND WOMEN HEADING THE UNIVERSITY OF CALIFORNIA IS THE BOARD OF REGENTS. COMPRISED OF (SEATED L. TO R.) EDWIN W. PAULEY, EDWARD A. DICKSON, EARL J. FENSTON, DOROTHY CHANDLER, EDWARD W. CARTER, HOWARD NAFFZIGER, VICTOR R. HANSON, (STANDING L. TO R ) THOMAS M. STORKE, SYRIL C. NIGG, JESSE H. STEINHART, EDWARD H. HELLER, DONALD H. MCLAUGHLIN, CORNELIUS J. HAGGERTY, GERALD H. HAGAR, GUS OLSON, ROY E. SIMPSON, A. J. MCFADDEN, BRODIE E. AHLPORT, EDWIN L. HARBACH.



## ACHIEVEMENT



Chancellor Raymond B. Allen stands as a symbol of intelligence, achievement, and understanding. His compelling personality is a combination of enthusiasm, determination, and kindness. He bears the demeanor of a true gentleman and scholar. His intensive interest in the University as a whole, and in the students as individuals is shown by his words, "Growth is a sign of health and well-being, so UCLA is very healthy indeed. And more, its student body and faculty are creative and have over the years developed a wonderful spirit." He is very proud of UCLA's achievements and its unity. Desiring to perpetuate both, he spearheaded a building program including the extension of Hershey Hall; a new mens' dorm on Gayley; a multi-purpose pavilion featuring an auditorium and special sections for military science and athletics. Dr. Allen's interest in UCLA branches into many fields of endeavor. His achievements parallel his interests.

A VERY TRIM, DISTINGUISHED LOOKING GENTLEMAN SMILES HAPPILY AS HE FEELS A SLIGHT PULL ON HIS LINE YES. OCEAN FISHING IS EXCITING TO A MAN WHO WAS RAISED IN MINNESOTA WHERE THERE IS SO MUCH ENTHUSIASM FOR LAKE AND STREAM FISHING DR MILTON E. HAHN CAN BE PROUD WITH SUCH SUCCESS, NOT ONLY AT FISHING. BUT AT HIS JOB AS THE DEAN OF STUDENTS. WITH THE ABLE HELP OF HIS TWO ASSISTANTS. HE GIVES ADVICE TO ANY STUDENT WHO MAY HAVE A PROBLEM. IT IS HIS JOB TO SEE THAT THE STUDENTS AT UCLA HAVE ADEQUATE INDIVIDUAL COUNSELING AND GUIDANCE. DEAN HAHN IS NOW MAKING PLANS FOR A NEW MEN'S DORMITORY WHICH WILL BE OWNED AND OPERATED BY THE UNIVERSITY.

## DEAN OF STUDENTS

Student service, UCLA's network of aid and counsel for students, is composed of agencies which help the student solve his problems, personal or collegiate. To initiate the integration of entering students, the Office of the Registrar and of Admissions combine with Student Health to process enrollments. His personal problems may be relieved by Student Counseling Service, or the Foreign Student Advisar if he is from another country. Teacher Placement of Bureau of Occupations relieves financial stress. University Extension and the Librarian aid in research areas.



## AND HIS ASSISTANTS

THIS CONTEMPLATIVE GENTLEMAN IS INTERESTED IN STUDENT ACTIVITIES, ESPECIALLY SLC. HE MAY BE SEEN TALKING TO MALE STUDENTS IN THE OFFICE LABELED ASSISTANT DEAN BYRON ATKINSON.



ASSISTANT DEAN NDLA STARK CAVETTE, A WOMAN WHO IS BOTH TALENTED AND ATTRACTIVE, IS THE PERSON TO SEE IF YOU ARE A FEMALE AND NEED ADVICE ABOUT HOUSING, SCHOLARSHIP, OR LDANS.



CARROLL PARRISH, WHO DAWNS A PLEASANT SMILE AND QUICK BROWN EYES, SERVES UCLA AS A VERY CAPABLE STUDENT ACTIVITIES DIRECTOR AND AS A RIGHT-HAND MAN FOR THE DEAN OF STUDENTS.





# BEHIND THE SCENES

BUREAU OF OCCUPATIONS MANAGER, JOHN ADAMS, THIS YEAR PARTICIPATED IN A PUBLIC RELATIONS VENTURE, INFORMING THE PEOPLE, THROUGH VARIOUS MEDIA, OF THE CONSTRUCTIVE AND DESTRUCTIVE EFFECTS OF INDUSTRIAL COMPETITION



IN ADDITION TO HIS MANY DUTIES AS ASSISTANT MANAGER OF THE OFFICE OF TEACHER PLACEMENT AT UCLA, DR AUBREY BERRY IS PLANNING TO WRITE A BOOK THAT WILL BE USED AS A TEXT FOR AN INTRODUCTION TO EDUCATION



ONE OF THE MANY INTERESTS OF DOROTHY CLENDENEN WAS IN THE FIELD OF STUDENT COUNSELING WHILE SHE WAS TEACHING. AT UCLA SHE IS MANAGER OF THE DEPARTMENT



AS ASSOCIATE DIRECTOR OF THE OFFICE OF ADMISSIONS, DR. EDGAR L. LAZIER DETERMINES THE ELIGIBILITY OF THE EVER-RISING NUMBER OF APPLICANTS. HE RATES CAMPING TRIPS IN THE HIGH SIERRAS AS HIS FAVORITE DIVERSION.

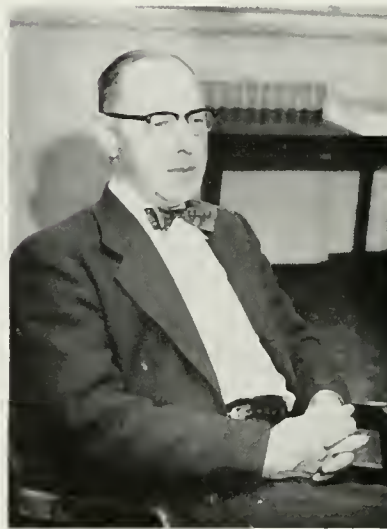

DR WILLIAM C. POMEROY, REGISTRAR, INSTALLED UCLA'S IBM GRADE RECORD SYSTEM, REGISTRATION BY MAIL, AND PRE-ENROLLMENT. THEIR SUCCESSFUL APPLICATION HAS BROUGHT HIM PRAISE FROM ALASKA TO THE HAWAIIAN SHORES.



DR CLIFFORD PRATOR, WHO IS THE MODEST ADVISOR TO FOREIGN STUDENTS AT UCLA, HAS A BACKGROUND OF MANY VARIEO STUDIES WHICH AIDS HIM IN STUDENT CONTACTS.

MANAGER OF THE OFFICE OF PUBLIC INFORMATION. ANDREW HAMILTON KEEPS THE PUBLIC AWARE OF UCLA ACTIVITIES BY PRESS RELEASES, AND DOES FREELANCE MAGAZINE WRITING



CREW CUT, READY SMILE, AND A SHARP SENSE OF HUMOR IDENTIFY BUSINESS MANAGER PAUL C. HANNUM, SUPERVISOR OF BUILDINGS, GROUNDS, MAIL, AND PURCHASING HE IS THE SECRETARY OF THE BOARD OF CONTROL AS WELL.

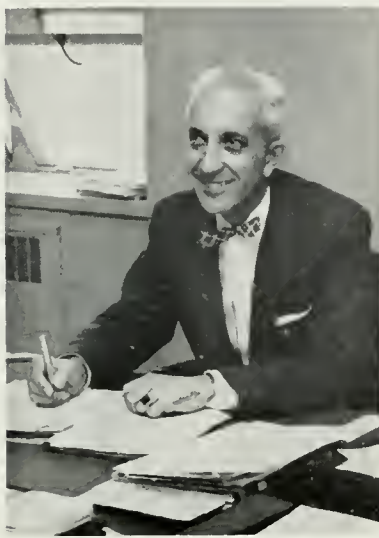

DONALD LABOSKEY AS SUPERVISOR OF SPECIAL SERVICES, STRIVES TO MAKE MILITARY SERVICE AN ADJUNCT, NOT AN INTERRUPTION, TO CAREERS. ONE WAY OR ANOTHER, HIS OFFICE HAS CONTACT WITH ALMOST ALL MALE UCLA STUDENTS.



TO MAINTAIN A LIAISON WITH HIGH SCHOOLS AND JUNIOR COLLEGES IS THE FUNCTION OF DR. VERN W. ROBINSON, THE ASSOCIATE DIRECTOR OF RELATIONS WITH SCHOOLS



"LIFELONG LEARNING" IS DR PAUL H SHEATS' MOTTO AND THE TITLE OF HIS PROGRAM EXTENDING THE UNIVERSITY'S RESOURCES TO ADULTS HE SERVES AS ASSOCIATE DIRECTOR OF UNIVERSITY EXTENSION IN SOUTHERN CALIFORNIA.



ASSISTANT REGISTRAR CARMELITA B. STANLEY HAS NO DOUBT THAT "UCLA HAS A TERRIFIC FUTURE; THE NEXT TEN YEARS WILL SEE AN AMAZING PATTERN OF GROWTH AND OF DEVELOPMENT." HER HOBBIES LIE IN THE WORLD OF MUSIC.

## COUGH, SNEEZE



DR. DONALD S. MACKINNON, WHO ENJOYS MOUNTAIN CLIMBING AS HIS HOBBY, IS DIRECTOR OF STUDENT HEALTH SERVICE.



IN THE NEW STUDENT WARD EVERYTHING FROM EARACHES TO ATHLETE'S FOOT WILL RECEIVE ATTENTION. RELIEF FROM THE AGONIZING PAINS OF A TOOTHACHE WILL BE OFFERED BY THE EMERGENCY DENTAL UNIT.



# QUIET PLEASE



AN ANXIOUSLY AWAITED ENLARGEMENT TO UCLA'S LIBRARY WILL SOON ELIMINATE THE OVERCROWDED SITUATION IN THE STACKS AND PROVIDE FOR MANY FUTURE ADDITIONS TO THE EXTENSIVE MAIN COLLECTIONS.

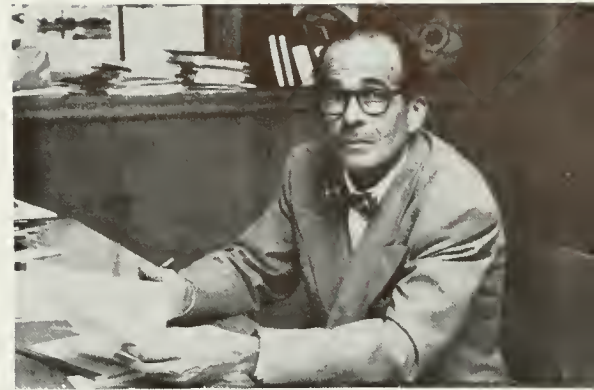

BESIDES THE ACTUAL WORK AS THE HEAD OF THE LIBRARY, DR LAWRENCE POWELL OBTAINS STUDENT IDEAS FOR LIBRARY IMPROVEMENT.



THROUGH ALL OF THE GROWING PAINS OF OUR LIBRARY, THE ASSISTANT LIBRARIAN, PAGE ACKERMAN, HAS TRAINED A CAPABLE STAFF.



GORDON WILLIAMS' INTEREST IN HIS WORK AS ASSISTANT LIBRARIAN MUST BE GREAT INDEED, SINCE HE ALSO PORES OVER BOOKS AT HOME.





the year







## REGISTRATION

LINES LINES, LINES, LINES, LINES, LINES, LINES, LINES.  
LINES, LINES, LINES, LINES, LINES, LINES, LINES, LINES.  
LINES, LINES, LINES, LINES, LINES, LINES, LINES, LINES.  
LINES, LINES, LINES, LINES, LINES, LINES, LINES, LINES.  
LINES, LINES, LINES, LINES, AND . . . LINES!





SPORTING THEIR OFFICIAL OUTFITS, SPURS SERVE REFRESHMENTS TO GUESTS AT THE RECEPTION WHICH HONORED ROBERT GORDON SPROUL.



## BE OUR GUEST

Beneath a myriad of multi-hued beams reflected from a mirror-mosaiced sphere, President Robert Gordon Sproul and UCLA Chancellor Raymond B. Allen greeted new, incoming students as they arrived at the gala President's Reception. Spurs escorted guests to the ballroom where student body leaders and prominent faculty members acted as hosts and hostesses for an evening of dancing and refreshments. The event was heralded as a tremendous success by all attending.





## KEEPING IN STEP

WHAT IS ASUCLA? WHAT DOES IT DO? HOW DOES IT AFFECT ME? THESE ARE ONLY A FEW OF THE QUESTIONS MEMBERS OF THE STUDENT COUNSELING COMMITTEE ANSWERED FOR THE TIRED, CONFUSED NEW STUDENTS. THE VARIOUS FUNCTIONS WHICH ASUCLA SUPPORTS AND ITS MANY ACTIVITIES WERE EXPLAINED. THE INTERESTS AND HOBBIES OF THE STUDENTS WERE DISCUSSED IN CONNECTION WITH THE CAMPUS ORGANIZATIONS. AFTER DETERMINING WHAT ACTIVITIES MIGHT BE OF INTEREST, FORMS OF INTRODUCTION WERE SENT TO THE RESPECTIVE GROUPS. THUS, THE NEW STUDENTS MET ASUCLA.



"ANOTHER CARD TO FILL OUT? YOU MEAN I'D HAVE TIME FOR ACTIVITIES WITH FOURTEEN AND A HALF UNITS? WILL THERE BE MORE LINES? YES, I CAN SKI. NOW WHAT IS AWS AGAIN?"







THE ANNUAL STUDENT-FACULTY PICNIC THAT PRECEDED THE UCLA-DREGON STATE GAME GAVE THE STUDENTS AND FACULTY MEMBERS AN OPPORTUNITY FOR AN INFORMAL GET TOGETHER. CHANCELLOR RAYMOND B. ALLEN AND STUDENT BODY PRESIDENT IRV DRASNIN WERE HOSTS TO THE VISITING PRESIDENT OF OREGON STATE, AUGUST LEROY STRAND.

## HOT DOG BANQUET



BEFORE SUPPER, THE STUDENTS CHALLENGED SOME OF THE FACULTY MEMBERS TO A FAST GAME OF VOLLEYBALL. SOME WHO DIDN'T PARTICIPATE IN THE GAME SQUARE DANCED DURING DESSERT. THE GROUP WAS ENTERTAINED BY THE SAE AND KD QUARTETS AND A VENTRILOQUIST ACT. AFTERWARDS, ALL PROCEEDED TO THE COLISEUM FOR THE GAME.





## STANFORD WEEKEND



Once again, two thousand Bruin students packed themselves into the UCLA rooters' train for the trip up to Stanford. The next morning, after a breakfast of ham and eggs for those who were lucky, and hamburgers for the less-fortunate, the Bruins toured Pala Alto and the Stanford campus. The thrilling game which took place in the afternoon preceded the trip into San Francisco that evening. After the rooters' train left the students off at Union Station the students toured the city and then met in Union Square for a post-game rally. It was an exhausted, but happy group of Bruins that finally boarded the train for the return trip.





THE UCLA-STANFORD GAME WILL LONG BE REMEMBERED AS ONE OF THE MOST EXCITING GAMES PLAYED BETWEEN THE TWO SCHOOLS. THOUSANDS OF BRUIN STUDENTS INVADED PALO ALTO BY TRAIN, PLANE, CAR, OR WHATEVER OTHER MEANS THEY FOUND POSSIBLE. TO BE PRESENT FOR THE GAME AND ENJOY THE SIGHTS OF THE SAN FRANCISCO AREA. HEAD YELL LEADER, BOB JOHANNESSEN, WAS AMONG THE MANY BRUIN ROOTERS WHO TOOK THE SPECIAL UCLA TRAIN TO PALO ALTO AND THEN TO SAN FRANCISCO THAT EVENING.









**homecoming**

THE WINNERS' HOMECOMING TROPHIES WERE AWARDED TO MANY ORGANIZATIONS FOR THEIR CONTRIBUTIONS TO THIS YEAR'S FABULOUS PARADE SWEEPSTAKES. DELTA SIGMA PHI, MOST ORIGINAL, THETA XI; MOST HUMOROUS, PI BETA PHI AND SIGMA ALPHA EPSILON; MOST BEAUTIFUL, PHI MU AND TAU DELTA PHI; MEN'S AND WOMEN'S DIVISIONS, CHI PHI, ZETA TAU ALPHA. MIXED DIVISIONS, ALPHA GAMMA DELTA AND SIGMA PI



PUTTING THE SQUEEZE ON THE BEARS PROVED TO BE AN EASY JOB FOR THE BRUINS



A TURTLE A TURTLE! ANYONE'S KINGDOM FOR A TURTLE WITH SPECS?



WHERE COULD ONE FIND AN ACCORDION-FLEATED "CECIL?"





## the c around us

HOMECOMING FESTIVITIES ON THE UCLA CAMPUS BEGAN IN 1930. AT THAT TIME, THE FRATERNITIES, SORORITIES, LIVING GROUPS, AND ORGANIZATIONS BUILT BOOTHS IN WESTWOOD VILLAGE AND FORMED A CARNIVAL. AS THE YEARS PROGRESSED, HOMECOMING GREW INTO ONE OF THE LARGEST UNIVERSITY CELEBRATIONS IN THE COUNTRY TODAY WITH ITS TRADITIONAL FLOAT PARADES, QUEEN CONTESTS, AND THE ALL-U WEEKEND WHEN THE BEARS COME TO WESTWOOD.



QUEEN JAN SEWARD HAS SOME ONE WHO HAD WANTS TO BE BRIDE IN TARRY EYED AS SHE DESCENDED ANEW STEPS



THE HOMECOMING QUEEN AND HER COURT REIGNED OVER THE FESTIVE WEEK OF EVENTS



QUEEN JAN SEWARD, A SPARKLING PERSONALITY



BEAUTIFUL FLOWERS FOR THE 1955 HOMECOMING QUEEN AND HER LOVELY COURT

STUDENT LEADERS AND CELEBRITIES ATTENDED A LUNCHEON FOR DR. SPROUL



THE HOMECOMING SHOW OFFICIALLY LAUNCHED THE COLORFUL HOMECOMING WEEK



THE FAMOUS BRUIN LAMP BECAME THE CENTER OF TRIBUTE TO THE LAMPUS



CAPTAIN GIL MORENO WATCHED AS THE DECISIVE COIN WAS TOSSED



THE KUKU AND OLIO CONTEST CONTRIBUTED TO THE EXCITEMENT OF HOMECOMING



HOMECOMING QUEEN JAN SEWARD RODE BEFORE THOUSANDS OF CHEERING BRUINS



HUNDREDS OF BRUINS FLOCKED TO THE HOMECOMING RALLY DANCE



THE TEAM OF DURANTE AND JACKSON ENTERTAINED THE BRUINS AT A NOON RALLY

ORGANIZING AND PROMOTING THE VARIOUS EVENTS OF ONE OF THE LARGEST UNIVERSITY CELEBRATIONS IN THE NATION WAS THE JOB OF UCLA'S HOMECOMING COMMITTEE. MEMBERS WERE (BACK ROW L TO R) SAUL REIZER, NANCY OBIEDKOVITCH, JIM LUTER, MALCOLM SMITH, JACKIE WHITE, STU HACKETT, JIM JOHNSON, RENEY O'LEARY, WALT VENOLO, AND (FRONT ROW) PAT HUFF, LILLIAN SIMAI, NINE RAY, MILLER, CHAIRMAN BRUCE MCMASTERS, GRACE MOREHEAD, AND ORNA ZIEGLER.





ORGANIZING AND PROMOTING THE VARIOUS EVENTS OF ONE OF THE LARGEST UNIVERSITY CELEBRATIONS IN THE NATION WAS THE JOB OF UCLA'S HOMECOMING COMMITTEE. MEMBERS WERE (BACK ROW, L TO R) SKIP KEYZER, NANCY OMELIANOVITCH, JIM LUTER, MALCOLM SMITH, JACKIE WHITE, STU HACKEL, JIM JOHNSON, NANCY DALEY, WALT VENDLY, AND (FRONT ROW) PAT HUFF, LILLIAN SINAI, KINE KAY MILLER, CHAIRMAN BRUCE MCMASTERS, GRACE MOREHEAD AND DANA ZIEGLER.



BRUINS FLOCKED TO THE HOMECOMING RALLY DANCE.



THE TEAM OF DURANTE AND JACKSON ENTERTAINED THE BRUINS AT A NOON RALLY.

"The C Around Us" engulfed the UCLA students in the mad whirl of activities of Homecoming Week. Launching the fun was the Homecoming Show "See You Around," a clever satire on the Homecoming theme. The Royce Hall stage was converted into a ship as the show took the audience on a trek to foreign lands. Aboard for the first show were the queen finalists. The 1955 Queen and her court were announced at the end of both shows. Highlighting the second performance was the Stan Kenton Showcase of '56. The next day was Coronation Day for Her Royal Highness and her four attendants who each represented one of the four academic classes. Chancellor Raymond B. Allen placed the crown on the Queen's head after which he kissed her, to the delight of the onlookers. The next Homecoming event, held the following evening, was the combined Luau and Olio show. Actor Tab Hunter who was master of ceremonies for the olio acts awarded to the winners their well-deserved trophies. The Bruins and students from other campuses flocked to the street dance which was held in the Desmond's parking lot the following night. All during Homecoming week, both sorority and fraternity rows were buzzing with excitement as the busy float builders hurried to complete their entries. The night before the parade, coffee and doughnuts were passed out to the workers as they pounded nails, shaped chicken wire, and stuffed crepe paper. Finally the evening arrived and all the beautifully constructed floats made their way to the judging stands. Following the parade, the Bruins flocked to the rally and dance, where the winners of the Homecoming trophies were announced. Climaxing the exciting week was the UCLA-Cal game.







DURING MEN'S WEEK, LIVELY MUSIC PLAYED BY COMBOS WAS HEARD DAILY IN THE CROWDED CROSSROADS OF UCLA SOCIETY, THE COOP.



COMPLETELY MUD-SMUDGED BUT SMILING, THESE HAPPY FACES OF SOME OF THE PARTICIPANTS LOOK ON WHILE THE SLUSH AND WATER FLIES

## MEN'S WEEK



SO THIS IS COLLEGE LIFE! THE MUD BRAWL PARTICIPANTS STOP TO CATCH THEIR BREATH BETWEEN THE EVENTS. LAST YEAR'S CHAMPIONS THE SOPHOMORES, BATTLE UNRELENTLESSLY TO RETAIN THEIR TITLE AND DO SO IN SPITE OF MANY FERVENT ATTEMPTS BY THE FRESHMEN. AMONG THE MANY CONTESTS WERE THE ROPE-PULLING AND PIE-EATING EVENTS BETWEEN THE PRESIDENTS OF THE TWO CLASSES. BOTH THE CONTESTANTS AND SPECTATORS ENJOYED THE MUDDY BRAWL.





AND THERE THEY GO! THE SOAP BOX DERBY WAS A NEW EVENT SPONSORED BY MEN'S WEEK. ALL THE ENTRIES HAD TO MEET CERTAIN SPECIFICATIONS AS TO BUILDING MATERIALS, SIZE, AND WEIGHT. AT NOON, ALL THE CONTESTANTS GATHERED AT THE TOP OF THE RUN, WHILE SPECTATORS GATHERED ON BOTH SIDES OF THE TRACK. THE MEN'S DIVISION TITLE WENT TO THE SIGMA PI FRATERNITY, AND THE PI PHI SORORITY WON THE WOMEN'S TROPHY.



"GET OUTA' MY WAY!" THE FAST AND FURIOUS GIRLS' FOOTBALL GAME IS ONE OF THE MOST SPECTACULAR EVENTS THAT OCCURS EACH FALL DURING MEN'S WEEK.



IRV DRASNIN WASTED NO TIME WHEN HE GOT THAT BALL DURING THE TRADITIONAL DAILY BRUIN-DAILY TROJAN BLOOD BOWL BATTLE WHICH PRECEDED THE EXCITING PCC FOOTBALL GAME BETWEEN UCLA AND USC

DESPITE THE EFFORT OF THE FIJIS, THE ALL STARS FINALLY OVERPOWERED THE INTRAMURAL CHAMPIONS.



FIJI JIM NOE THREW A SPECTACULAR PASS TO ONE OF HIS TEAMMATES JUST IN TIME. THE FIJI-ALL STAR FOOTBALL GAME WAS HELD DURING MEN'S WEEK.





BRUIN SENIORS GATHERED IN THE COLISEUM BEFORE THE UCLA-USC GAME FOR THE SENIOR BRUNCH AND A VARIETY OF PRE-GAME ENTERTAINMENT



## DING SC

CLIMAXING MEN'S WEEK WAS THE UCLA-USC GAME WHICH SENT THE BRUINS TO THE ROSE BOWL. HALF-TIME ACTIVITIES BROUGHT LAUGHTER AND CHEERS FROM THE BRUIN ROOTING SECTION AS A GREAT BRUIN DONKEY IMITATED THE TROJAN WARRIOR MOUNTED ON A WHITE STALLION. DURING THE GAME, SAM BROWN CONTINUED TO DAMPEN THE SC SPIRIT AS HE REPEATEDLY CRASHED THEIR LINE





# RALLY IN THE RAIN

RALLY COMMITTEE MEMBERS CLEARED THE WAY FOR THE AIR HORN AS THE JUBILANT BRUINS TROOPED DOWN TO THE INTERSECTION OF WESTWOOD AND WILSHIRE FOR THE SC VICTORY RALLY, WHICH WAS ALSO A CELEBRATION OF THE EXPECTED ROSE BOWL BID. AFTER THE BRUINS RETURNED FROM THE VILLAGE, THEY PACKED INTO ROYCE HALL WHERE THE OFFICIAL ANNOUNCEMENT STATING THAT UCLA HAD BEEN INVITED TO REPRESENT THE CONFERENCE WAS MADE BY WILBUR JOHNS, ATHLETIC DIRECTOR



"SANTA CLAUS HAS NOTHING LEFT TO BRING ME! . . . THIS MAY NOT BE THE BEST TEAM I'VE EVER HAD, BUT IT'S MY FAVORITE," SAID COACH RED SANDERS FROM ATOP A TRUCK SURROUNDED BY THREE THOUSAND CHEERING BRUIN ROOTERS AT THE WESTWOOD-WILSHIRE INTERSECTION DESPITE A DRIZZLING RAIN.







## ROSES WE GAIN

TO THE BOWL WITH THE BELLI DOWN WITH THE COW COLLEGE! THESE AND OTHER CRIES WERE HEARD AS WILDLY CHEERING BRUINS FLOCKED AROUND THE VICTORY BELL AT THE BEGINNING OF THE SC VICTORY RALLY WHICH WAS HELD IN SPITE OF A POURING RAIN.

THOUSANDS OF CHEERING BRUIN ROOTERS CRAMMED INTO ROYCE HALL FOR THE REST OF THE SC VICTORY RALLY AMONG THE SPEAKERS WERE PCC FACULTY REPRESENTATIVE JOSEPH KAPLAN, CHANCELLOR RAYMOND ALLEN, AND ATHLETIC DIRECTOR WILBUR JOHNS.





COACH RED SANDERS PROVED TO THE BRUINS WHO ATTENDED THE JUNIOR PROM IN DECEMBER THAT HE COULD HANDLE A BATON AS WELL AS COACH A FIRST RATE FOOTBALL TEAM. CHANCELLOR RAYMOND ALLEN AND ASUCLA GENERAL MANAGER BILL ACKERMAN CROWNED THE JUNIOR PROM QUEEN, BOBBI HUGHES, WHO REIGNED OVER THE AFFAIR AT THE LUXURIOUS BEVERLY-HILTON HOTEL.



## JUNIOR PROM

THE MEMBERS OF THE ALL-OPPONENT FOOTBALL TEAM, CHOSEN BY THE BRUIN VARSITY, WERE HONORED GUESTS AT THE JUNIOR PROM. BEFORE THE DANCE, THE TEAM APPEARED ON THE BOB CROSBY TELEVISION SHOW WITH THE QUEEN FINALISTS. THE IDEA OF HONORING THE MEMBERS OF OPPOSING TEAMS FOR THEIR SPORTSMANSHIP WAS DERIVED FROM A SPEECH DELIVERED BY PRESIDENT SPROUL DURING HOMECOMING WEEK.





## CAMPUS CHRISTMAS

AFTER THE BRUIN CAROLERS SERENADED CHANCELLOR ALLEN'S FAMILY, THEY MET IN KERCKHOFF HALL FOR REFRESHMENTS AND ENTERTAINMENT.



"SILENT NIGHT, HOLY NIGHT . . ." MEMBERS FROM VARIOUS LIVING GROUPS ONCE AGAIN STARTED AT THE LOWER PART OF HILGARD AVENUE AND MARCHED UP SORORITY ROW GAYLY SINGING CHRISTMAS CAROLS AND COLLECTING MEMBERS FROM THE DORMS AND HOUSES. THE CHRISTMAS SING CLIMAXED WITH THE GROUP SERENADING CHANCELLOR ALLEN AND HIS FAMILY.





**rose bowl**

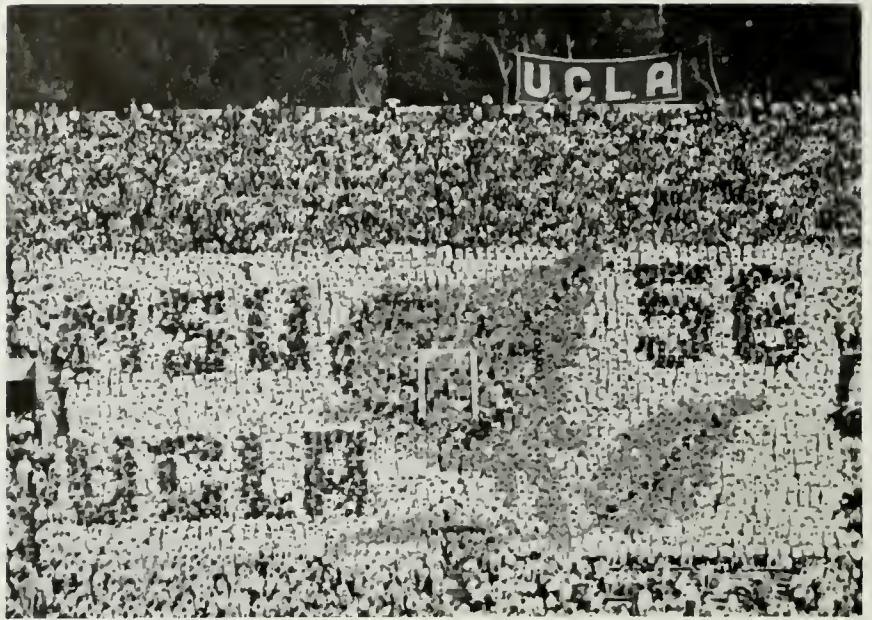

UCLA'S "UCLARAMA" UNFOLDED AS THE CARD SECTION PAID TRIBUTE TO THE TWO TEAMS



JOE BRUIN APPEARED BEFORE A CHEERING UCLAN CROWD



SECRETARY OF DEFENSE CHARLES WILSDN WAS THE PARADE'S GRAND MARSHAL.



# rose bowl game

PASADENA'S TOURNAMENT OF ROSES HAS BEEN A DAY OF CELEBRATION AND PARADES SINCE THE 1890'S. IT WASN'T UNTIL 1901 THAT THE FIRST EAST-WEST FOOTBALL GAME TOOK PLACE IN TOURNAMENT PARK ON NEW YEAR'S DAY WHEN MICHIGAN BEAT STANFORD 49-0 BEFORE A CROWD OF 8000. IN 1923 THE INITIAL GAME WAS PLAYED IN THE NEWLY CONSTRUCTED ROSE BOWL BETWEEN SC AND PENN STATE, THE SCORE BEING 14-3 IN FAVOR OF SC. THE PRESENT ROSE BOWL WAS OFFICIALLY DEDICATED IN 1922. TODAY, THE BOWL IS ONE OF THE LARGEST OUTDOOR STADIUMS WITH A SEATING CAPACITY OF 100,809.

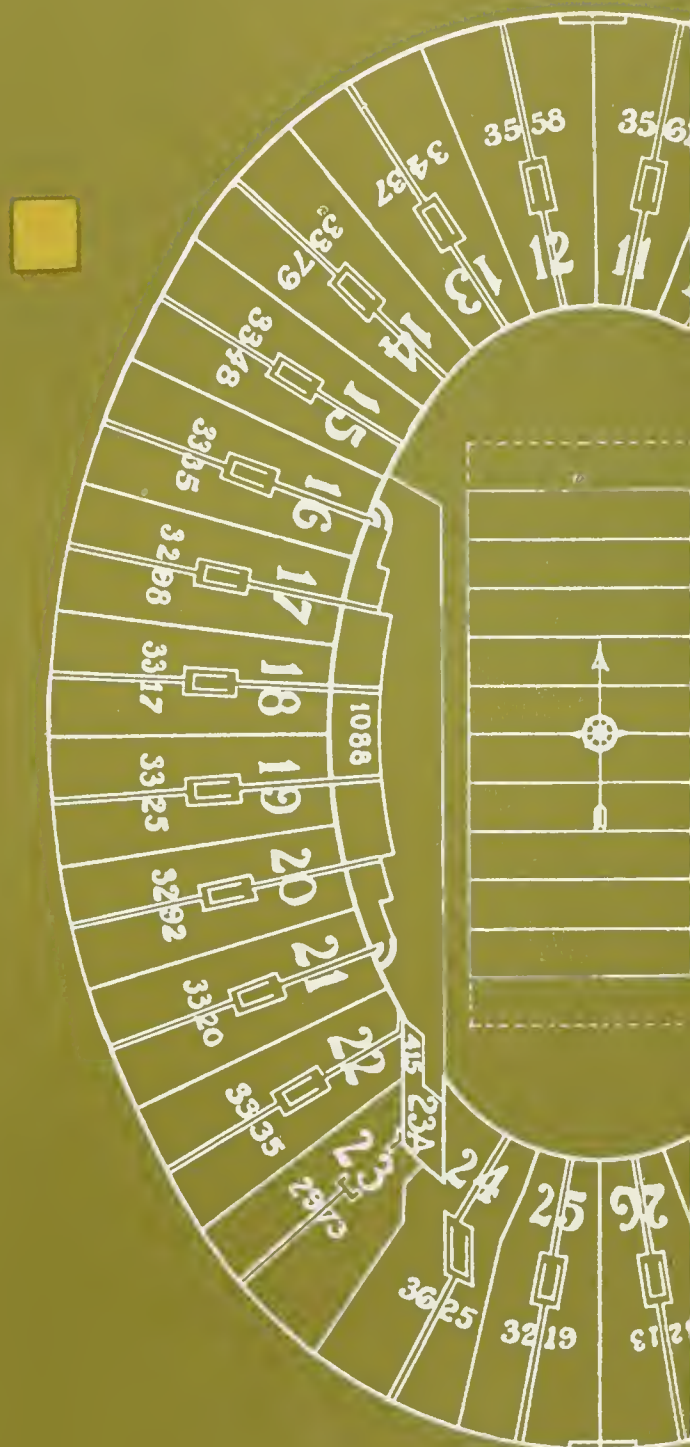



PROBING HIS AIR BUT I HAVE YOUR SHOE IN MY FACE



NOBODY MUST HAVE MISSED HIM WHOO WHOO O!



EVERYBODY KNOWS OF HIS GREAT MATES SAW HIM WITH HIS VALUABLE TACKLE FOR THE BRONCOS



GETTING THE FEEL OF THAT ROSE BOWL TURF HELPED THE BRONCOS PREPARE FOR THE DECISIVE GAME



COACHES RED SANDERS AND LUFFY DAUGHERTY CONFERRED WITH ASSISTANTS



GET YOUR UCLA PENNANTS AND SOUVENIRS HERE!



ONE OF THE MOVING FORCES BEHIND UCLA'S ENTHUSIASTIC SCHOOL SPIRIT WAS THE LIVELY GROUP OF SONG LEADERS. THE GIRLS WORKED LONG HOURS PREPARING PEPPY ROUTINES TO COINCIDE WITH THE MUSIC OF THE BRUIN BAND WITH WHIRLING POM POMS, TWIRLS, AND SMILING FACES. THEY WERE ALWAYS READY TO GIVE EVERY LAST DROP OF ENERGY WHEN CALLED UPON DURING HALFTIME. THIS YEAR THEY WERE LED BY VERA HARBIN, PHYLLIS ANDERSON, BARBARA ELLIS, JEAN WILLIAMS, BARBARA BART, AND SUE CHALLMAN. THE YELL LEADERS (BACK ROW L TO R: LENNY MARTINEZ, BOB JOHANNESSEN, DON WHITE, AND (FRONT ROW) TOM BIDEVER AND BILL REWARRA) WERE NOTED FOR THEIR UNRELENTING SPIRIT. WITH THEIR BERMUDEA SHORTS, WILD HAIR, AND ENTHUSIASTIC LEADERSHIP, THE BRUIN FOOTING SECTION REMAINED UNSURPASSED. BOB JOHANNESSEN AND HIS FIREHOUSE FOLK ORGANIZED THEMSELVES AND ULTIMATELY THE STUDENT BODY. THE RESULT WAS ALWAYS A ROUSING, EARTHSHAKING OVATION FOR THE MIGHTY BRUIN VARSITIES, WHETHER LENDING ASSISTING SUPPORT OR SHOUTING PRAISE.



For the third year in a row, the mighty Bruin Varsity had won the Pacific Coast Championship. Hopes and prayers were in the heart of every Bruin as once again UCLA faced Michigan State in the famed Rose Bowl on January 2, 1956. In spite of a tough season and many injuries, the team was in good condition and high spirits. The great Bruin Band, under the direction of Clarence Sowhill and Kelly James, had worked hard in preparing magnificent drills which could not be surpassed by any college band. Uclaroma, thousands of students, alumni, and other Bruin rooters gave heart-rendering support to one of the best teams UCLA has ever had. It was a difficult game for the Bruins to lose, but UCLA had given Michigan State a fight they won't forget.

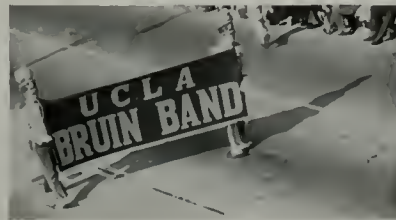









## AND STUDIES TOO



AH, FINALS! COFFEE, CIGARETTES, ASPIRIN, NO-DOZ, ALKA-SELTZER, EMERIM, BENZEDRINE, OLD EXAMS, SEMINARS, TEXTS, BORROWED NOTES, AND CRAM, CRAM, CRAM. SOMETIMES ONE GAVE UP IN DESPAIR ONLY TO REALIZE, AFTER AN HOUR OR SO OF SLEEP, THAT MAYBE IT WAS POSSIBLE TO PASS THAT COURSE. AT LEAST IT WAS WORTH A TRY, OR WAS IT? REGARDLESS OF THE CRIES OF WOE UTTERED BY MANY A DISCOURAGED BRUIN, UCLA STILL HAD A LARGE ENROLLMENT IN THE SPRING.





THE SENIOR ASSEMBLY HONORING THE MIDYEAR GRADUATES OF THE CLASS OF 1956 WAS HELD ON JANUARY 25 IN THE ROYCE HALL AUDITORIUM AS NO DIPLOMAS ARE PRESENTED AT THIS TIME. THE GRADUATING SENIORS WENT THROUGH THE GRADUATION CEREMONIES WEARING CAPS AND GOWNS AND THEN RECEIVED THEIR DIPLOMAS IN JUNE. THE EVENT WAS CO-SPONSORED BY THE SENIOR CLASS AND THE ALUMNI ASSOCIATION. PRESIDING WAS ROBERT BITTNER, THE SENIOR CLASS PRESIDENT. THE INVOCATION WAS GIVEN BY THE REVEREND LUTHER OLMON. AFTER WHICH DOUGLAS DONNELL GAVE THE SENIOR ADDRESS. ASUCLA PRESIDENT IRV DRASNIN, ALUMNI ASSOCIATION PRESIDENT CYRIL NIGG, AND NOVELIST PAUL I. WELLMAN ALSO SPOKE.

## SENIOR ASSEMBLY





MEMBERS OF THE STUDENT LEGISLATIVE COUNCIL LISTENED THOUGHTFULLY TO WITHDRAWAL RESOLUTIONS PRESENTED BY PANHELLENIC AND INTERFRATERNITY COUNCIL. AFTER DECIDING TO ACCEPT THE PROPOSALS, SLC THEN VOTED TO EXTEND ALL ASUCLA PRIVILEGES TO THE FRATERNITIES AND SORORITIES FOR THE REMAINDER OF THE PRESENT SEMESTER.



## GREEKS WITHDRAW

During the spring semester, Panhellenic and IFC withdrew from ASUCLA. The sudden move which surprised most of the student body was the result of a growing pressure being placed upon the Greeks by SLC. Among the reasons Panhellenic gave for the action was the fact that the national Panhellenic Council does not allow the sororities to give out their constitutions, and since this was called for in an SLC resolution, Panhellenic had to withdraw. IFC also stated that the chief reason for its move was that SLC had often conflicted with the fraternities. Both councils said that the benefits in return for ASUCLA recognition had been of little meaning in spite of the support the sororities and fraternities had given to the Associated Students. Therefore, although the Greeks are still dedicated to the support of all ASUCLA activities they feel operating under UCLA jurisdiction is sufficient.





## A RALLY FOR WOODEN

COACH WOODEN HELPED THE BRUINS TO ESTABLISH  
A NEW PCC RECORD WITH A PERFECT 16-0 SEASON.



THE BRUINS GATHERED TO CHEER THE TEAM BEFORE IT LEFT FOR CORVALLIS TO MEET THE DONS.

UCLA rooters had a basketball team to be proud of this year. The Bruins were eighth in the nation with an overall season record of twenty-two wins to six losses. The team also set twenty new records which included a PCC record of sixteen wins and no losses. Center Willie Naulls established a new UCLA scoring record of 1225 points in three years which earned him a position on the All Coast and All American teams. Guard Morris Taft was also on the Coast team. With an outstanding season behind them, the Bruins were off to Corvallis to compete for the big Western Regional Championship.





THE WOMEN'S KEG ROLLING CONTEST GAVE THE FEMININE HALF OF THE GREEK WEEK A CHANCE TO EXHIBIT THEIR ATHLETIC ABILITY.

Greek Week was a week of excitement, fun, and service to the university and community. At the banquet which officially began the festivities the Greek Week Queen Sue Hall was announced with her attendants Jean Mahoney and Dixie Gott. Officers met together at various houses to discuss problems facing the organizations. Athletic competition and the IFC dance also took place as did the various community projects assigned to the Greek groups.

## EGAD ILLIAD IT'S GREEK WEEK



ONCE AGAIN THE SIGMA PIS PUT THEIR NOGGENS TOGETHER AND CONSTRUCTED ANOTHER CHAMPIONSHIP CHARIOT TO WIN RACE.



KAPPA JUDY COOPER SERVED AS GREEK WEEK CHAIRMAN AND COORDINATED THE BIG EVENTS WHICH OCCURRED THAT WEEK



SUE HALL WAS PRESENTED THE GREEK WEEK QUEEN'S TROPHY AT THE BIG IFC DANCE HELD FRIDAY AT AMBASSADOR HOTEL.



FIJI RON PENGILLY (BACK ROW, LEFT) WAS CHOSEN FROM FIVE FINALISTS TO BECOME FRATERNITY MAN OF THE YEAR.



THE TAU DELTA PHIS WITH THEIR SPEEDY CHARIOT WERE AMONG THE HOPEFUL CONTESTANTS ENTERED IN THE ANNUAL GREEK WEEK ATHLETIC DAY COMPETITION.



AMONG THE THOUSANDS WHO ATTENDED THE DUBLIN BALL AT THE AMBASSADOR HOTEL IN MARCH WERE LOWER DIVISION REP DAVE GORTON (CENTER) AND ACTRESS MONA FREEMAN

## DUBLIN BALL



SINGER PEGGY LEE ENTERTAINED THE BRUINS WITH SEVERAL RENDITIONS OF SONGS SHE MADE FAMOUS.



ACTRESS MONA FREEMAN CROWNED RAFER JOHNSON THE SMILING IRISHMAN AND HIS DATE CAMPUS COLLEEN





PARTICIPATING IN THE CHARTER DAY CEREMONIES WERE (L TO R) THE UCLA ALUMNI PRESIDENT CYRIL NIGG, PRESIDENT SPROUL, GOVERNOR KNIGHT AND LEWIS STRAUSS



CHANCELLOR ALLEN PRESENTED TO LEWIS STRAUSS, ATOMIC CHIEF, AN HONORARY DOCTOR OF LAWS DEGREE.

## CHARTER DAY



CHARTER DAY CEREMONIES HELD ON MARCH 26 COMMEMORATED PRESIDENT SPROUL'S TWENTY-FIVE YEARS OF SERVICE AS UNIVERSITY PRESIDENT.



THE FALL DRIVE FUNDS RAISED BY ASUCLA ARE GIVEN TO PROJECT INDIA, MUSCULAR DYSTROPHY, THE HEART FUND, AND OTHER SUCH CHARITIES OF THE COMMUNITY CHEST. LENDING SUPPORT TO THIS YEAR'S DRIVE WERE THE MEMBERS OF THE FALL DRIVE COMMITTEE. (L TO R) JOANNE ROBINSON, CHARLES LINSEY, CHAIRMAN BETSEY WARWICK, MARION TROYER, DOLLY SCHNEIDER, CAROL ASHENBACH

## FALL DRIVE

## SPRING DRIVE

SPRING DRIVE IS SOLELY FOR THE PURPOSE OF RAISING FUNDS FOR UNI-CAMP. ORGANIZING THE CLASSROOM COLLECTIONS AND PROMOTING OTHER FUND RAISING CAMPAIGNS WERE (BACK ROW, L TO R) BOB ROHRBROUGH, MONTE MILLER, BOB BILLINGSLEY, AND (FRONT ROW, L TO R) JOHN ODABASHIAN, CLARANN JOHNSON, JUDY PICKARD, SHIRLEY SCHROEDER, HOWIE HARRISON, JACKY SCHELSEBY







## KICK IN FOR THE KIDS

JOE E. BROWN'S INIMITABLE BRAND OF HUMOR WAS AT A PEAK AT THE ANNUAL BROWN BAG RALLY HELD ON THE LAWN OF THE GIRLS' GYM IRRESISTIBLY FUNNY, HE ALSO TOUCHED THE BRUINS' HEARTS BY WARMLY DESCRIBING THE WONDERFUL OPPORTUNITY UNI-CAMP AFFORDS THE UNDERPRIVILEGED CHILDREN, MANY OF WHOM HAVE NEVER BEEN OUT OF THE CITY.



STUDENTS GATHERED IN THE GYM QUAD FOR A BROWN BAG RALLY TO BOOST UNI-CAMP.

WITH THE FUNDS RAISED BY ASUCLA, UNDERPRIVILEGED CHILDREN ENJOY A WEEK OF VACATION IN THE MOUNTAINS.



## MARDI GRAS



BOOTH, A BOWERY SHOW, BALLOONS, BARKERS, A KING, A MOVIE STAR, FOOD, AND FRIVOLITY WERE ONCE AGAIN FEATURED AT THE MARDI GRAS. SPONSORED BY URA, THE EVENT DONATES ALL PROCEEDS TO UNI-CAMP FOR UNDERPRIVILEGED CHILDREN. BRINGING IN THE MOST MONEY FOR THE KIDS WERE THE THETA XI-ALPHA DELTA PI BOWERY SHOW, SWEEPSTAKES AND BEST DECORATED BOOTH, SIG PI-CHI OMEGA HOTDOG BOOTH, KAPPA DELTA TACO BOOTH, AND THE NISEI BRUIN RING TOSS. WELL-KNOWN HOLLYWOOD STAR SHEREE NORTH CROWNED DR ERWIN KEITHLY "KING OF THE 1956 MARDI GRAS" IN A REGAL MIDNIGHT CEREMONY.







PLANNING MARDI GRAS FUN FOR OVER 5000 BRUINS WERE (BACK ROW, L TO R) DICK WILBUR, DICK KITZOW, JOHN DRAPEAU, CHAIRMAN, WALT GABRIELSON, (FRONT ROW) TIMMY SHERMAN, PAT COLTRIN, BROOKE TOMPKINS, AND PAT DEAR.



MARMADUKE, MOUSUA, AND CHEESEBISCUIT STARRED IN THE RAT RACE.



BRUINS RELEASED THEIR FRUSTRATIONS BY BEATING ON "OLE BETSY."

WILLING AND RELUCTANT BRUINS PATRONIZED THE TRADITIONAL MARRIAGE BOOTH.





## JAZZ ROLLS ROYCE

THE JAZZ ROLLS ROYCE, SPONSORED BY THE CHAMPAGNE CLASS OF '57 WAS HELD IN THE ROYCE HALL AUDITORIUM. BEFORE THE CONCERT, A CAMPUS JAZZ BAND CONTEST WAS HELD AND THE DAN STEWART QUARTET WAS SELECTED TO BE ON THE MONDAY NIGHT PROGRAM. THE THREE PROFESSIONAL GROUPS WHICH ALSO ENTERTAINED THE STUDENTS WERE THOSE OF CHICO HAMILTON, BUD SHANK, AND BOBBY TROUP AND TRIO.







SOUTHERN BELLE WAS THE THEME CHOSEN BY WOMEN'S WEEK COMMITTEE MEMBERS BETSY GRINNELL, NANCY GIMMY, CHAIRMAN DEE KIPPS, AND SHAY HATHCOCK FOR ACTIVITIES.

## SOUTHERN BELLES



TAPPING IS A BIG PART OF THE WOMEN'S WEEK BANQUET.



TROLLS HAVE A SOPHISTICATED WAY OF TAPPING NEW MEMBERS DURING WOMEN'S WEEK.



PI BETA PHIS AND SIGMA ALPHA EPSILONS BLENDED THEIR VOICES IN THE "BRAZILIAN HYMN" TO CAPTURE THE FIRST PLACE TROPHY IN MIXED DIVISION AND GRAND SWEEPSTAKES.

## SPRING SING

SIGMA ALPHA EPSILON'S QUARTET CAME DOWN WITH THOSE "ST. LOUIS BLUES," BUT THEY SOON FORGOT THEIR WOES WHEN THEY WON FIRST PLACE IN MEN'S QUARTET DIVISION.

DELTA DELTA DELTA'S QUARTET TOOK THE AUDIENCE DOWN SOUTH TO MEET "MR. AND MISSISSIPPI" AND SWEEP AWAY WITH A FIRST PLACE TROPHY IN WOMEN'S QUARTET DIVISION.



MEMBERS OF THE 1956 SPRING SING EXECUTIVE COMMITTEE WERE (BACK ROW, L TO R) BOB HORNING, TOM CUNNINGHAM, MEL WISHAN, DICK EODY, BRUCE MCMASTER, JAY OLINS, SAM THOMSEN, DICK BORUN, GORDON TREHARNE. (FRONT ROW) SANDY SPRAGUE, GERRY OWEN, MARION TROYER, MOLLY MCINTYRE, PAT FOX, ANN SWARTZ, PHYLLIS MCMEEN, JO RANDALL, JANIE FAHAY, BARBARA SEELY.





KAPPA DELTAS AND KAPPA SIGMAS JOYFULLY LEARNED THAT "WHEN THE SAINTS COME MARCHING IN" THEY BRING ALONG THE COVETED FIRST PLACE TROPHY IN NOVELTY DIVISION.

SIGMA ALPHA EPSILONS FLEW TRIUMPHANTLY TO THE STAGE TO CLAMMER AROUND ANOTHER TROPHY THAT THEY HAD TAKEN FOR THE SPIRITED "FLYING DUTCHMAN" IN MEN'S DIVISION

DELTA DELTA DELTAS RECAPTURED THEIR CHILDHOOD DAYS BY HUMMING THROUGH PAGES OF THE "NURSERY RHYMES," AND WON THE FIRST PLACE TROPHY IN WOMEN'S DIVISION

PHI DELTA THETAS SET THE HOLLYWOOD BOWL A ROCKIN' TO HAUNTING REFRAIN OF "WINNO MAMA" AND WENT "CRAZY" TO WIN THE FIRST PLACE TROPHY IN ODDBALL DIVISION.



# ALOHA BALL

THE ALOHA BALL THE FINAL AND BIGGEST SOCIAL EVENT FOR THE SENIORS, WAS HELD AT THE AMBASSADOR HOTEL ON JUNE 6. SID JONES, ELINOR STONES, AND DICK BORUN WORKED TOGETHER IN ORGANIZING THE AFFAIR HIGHLIGHTING THE EVENING WAS THE PRESENTATION OF THE ALOHA BALL QUEEN NOTABLES AMONG THOSE PRESENT WERE ED PECK, ELINOR STONES, SHARON O'MALLEY, SID JONES, PHYLLIS MC MEEN, DICK BORUN, ENJOYING THEIR LAST BALL



"IT IS UNBELIEVABLE," THE GOOD TIME THAT WAS HAD BY EVERYONE AT THE ALOHA BALL . . . ESPECIALLY DICK BORUN







## COMMENCEMENT

THIS WAS THE END OF THE YEAR FOR SOME IT MARKED THE END OF FOUR YEARS OF HARD STUDYING, PREPARATION AND PLANNING FOR THE FUTURE. NO LONGER COULD THESE GRADUATES RELY ON THE ADVICE OF AN UNDERSTANDING PROFESSOR LIFE WAS NOW GOING TO BE AN APPLICATION AND TEST OF THE KNOWLEDGE THEY HAD GAINED. JUST LIKE OTHER STUDENTS, THEY HAD TAKEN THEIR PLACES IN UCLA, HAD WATCHED THE CAMPUS GROW, PARTICIPATED IN HOMECOMING AND SPRING SING, AND CHEERED THE BRUIN VARSITIES ON TO VICTORY NOW COLLEGE DAYS WERE A MEMORY, BUT A NEW AND BIGGER CHALLENGE AWAITED EACH AND EVERY GRADUATE OF UCLA.

UNIVERSITY PRESIDENT ROBERT GORDON SPROUL PRESENTED THE DIPLOMAS TO THE HUNDREDS OF GRADUATING SENIORS IN JUNE



THE GRADUATING STUDENTS WENT ON THE SENIOR PILGRIMAGE. IT WAS THEIR LAST TOUR AROUND THE CAMPUS BEFORE GRADUATION

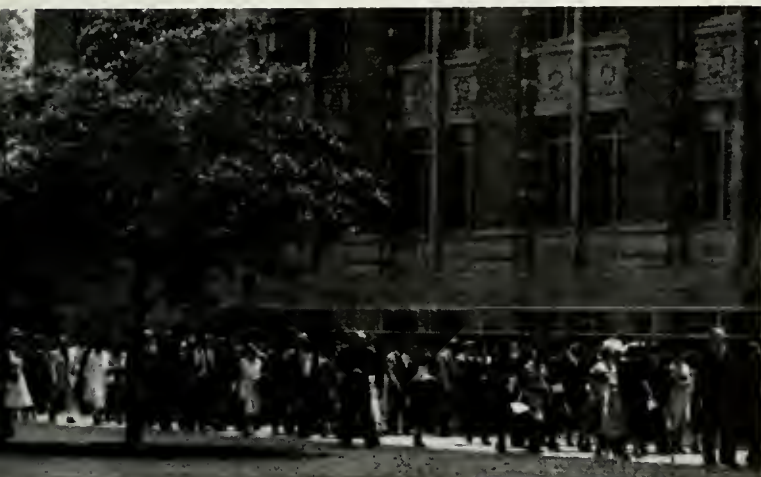

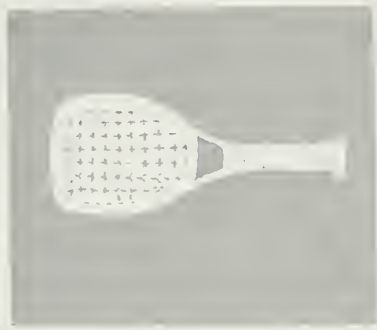





faculty



## COLLEGE OF APPLIED ARTS

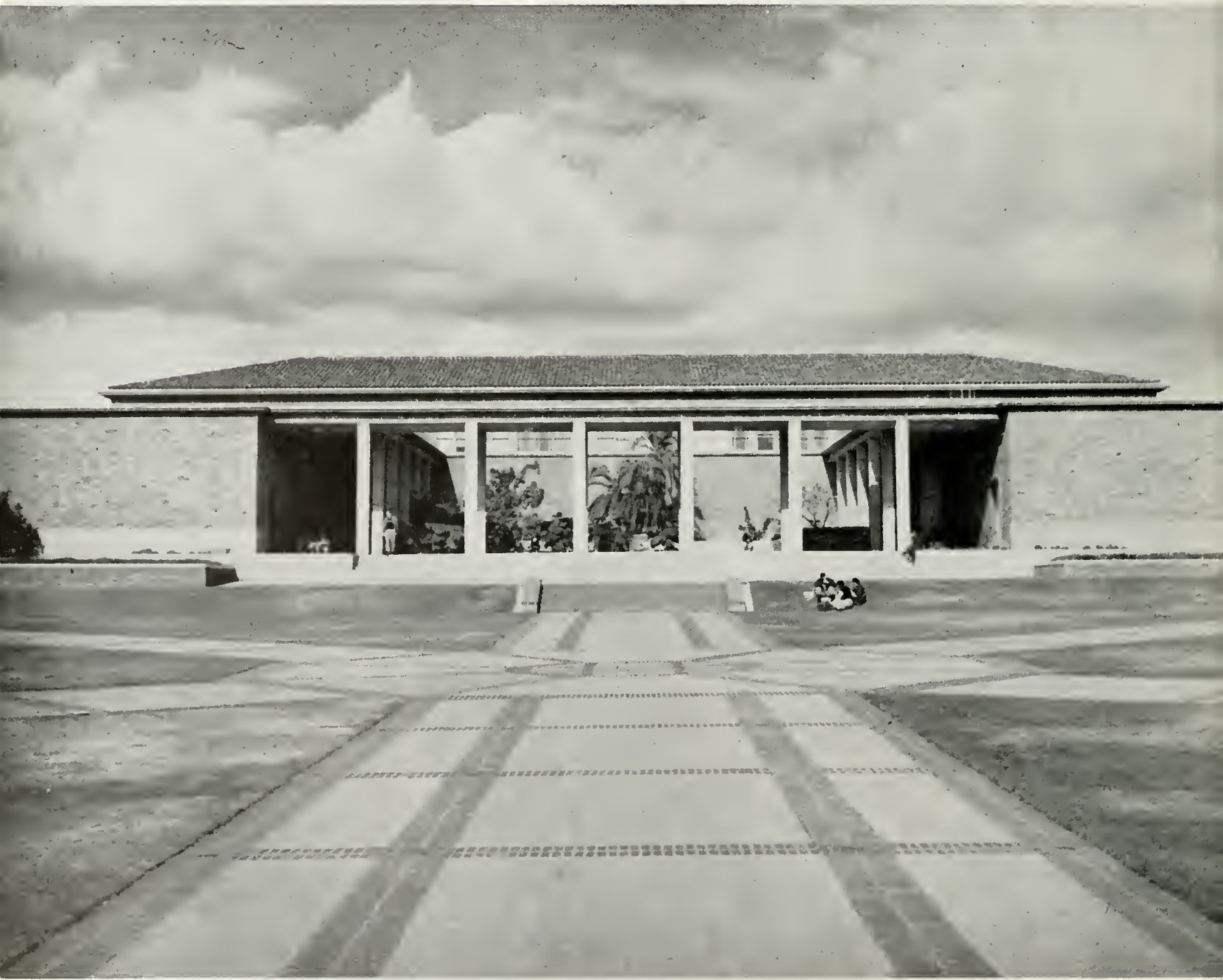

SET AGAINST THE MAJESTIC SPLENDOR OF THE WESTWOOD HILLS THE UCLA ART BUILDING EXHIBITED MANY IMPORTANT COLLECTIONS OF ART. ALTHOUGH THE ART BUILDING IS A RECENT ADDITION TO THE UCLA CAMPUS THE INCREASED ENROLLMENT HAS NECESSITATED EXPANSION PLANS.



THE DISTINGUISHED GENTLEMAN WITH SHARP, BLACK EYES AND A KEEN SENSE OF JUDGMENT IS LOVABLE DR DAVID F. JACKEY. IN HIS JOB AS DEAN OF THE COLLEGE OF APPLIED ARTS, HE IS CONSTANTLY STRIVING TO MAKE IT A LITTLE BETTER THAN IT WAS BEFORE. USING ENTHUSIASM AND AMBITION AS HIS TOOLS. HE HAS SEEN THE CONSTRUCTION OF FOUR MODERN BUILDINGS AND HAS HOPES THAT THE FUTURE WILL BRING A FIFTH ONE TO THE EXPANDING UCLA CAMPUS.



INDIVIDUAL CREATIVITY IS THE THEME AROUND WHICH UCLA ART STUDENTS ARE CONSTANTLY WORKING THE ART FACULTY BOASTS OF MANY FAMED ARTISTS WHO BRING NEW IDEAS IN ART TO STUDENTS.





SERVING HIS FIRST YEAR AS COMMANDER OF THE AIR FORCE ROTC. COLONEL VINCENT DONAHUE ALSO FOUND TIME TO SPONSOR THE ARNOLD AIR SOCIETY, PLUS THE RICHARD HURLEY SQUADRON



AS CHAIRMAN OF THE ART DEPARTMENT. DR. GIBSON A. DANES HAS INAUGURATED AN EXPANSION PROGRAM COVERING THE NEXT TEN YEARS OF UCLA DEVELOPMENT. HE ALSO PLANS NEW GRADUATE STUDIES



DR. SAMUEL J. WANOUS IS CONSIDERED A VERY PERSONABLE AND INSTRUMENTAL FIGURE IN HIS POSITION AS CHAIRMAN OF THE BUSINESS EDUCATION SCHOOL. THE OPEN ROAD CALLS TO HIM YEARLY.



DR. WENDELL H. GRIFFITH, ALTHOUGH HE IS ONLY THE TEMPORARY CHAIRMAN OF THE HOME ECONOMICS DEPARTMENT, IS CONTINUING TO BUILD AND DEVELOP STUDENT INTEREST IN THE DEPARTMENT.



DR. RAYMOND MOREMAN, THE CHAIRMAN OF MUSIC DEPARTMENT, IS A HUMBLE, SINCERE PERSON WHOSE SPARKLING EYES AND WARM SMILE ARE EQUALLED ONLY BY HIS NEW HOME IN THE MUSIC BUILDING.



AND ABOVE ALL, A GENTLEMEN, JOHN PAUL JONES' DESCRIPTION OF A NAVY MAN IS EXEMPLIFIED IN UCLA'S CHAIRMAN OF THE DEPARTMENT OF NAVAL SCIENCE, COLONEL ROBERT BALLANCE



AS COMMANDER OF UCLA'S ARMY ROTC, COLONEL MAXWELL H. THOMPSON INTENDS TO IMPROVE THE ROTC PROGRAM BY WAY OF BETTER CONTACT BETWEEN THE MANY CADETS AND THEIR ARMY INSTRUCTORS.



DR. BEN MILLER, CHAIRMAN OF THE DEPARTMENT OF PHYSICAL EDUCATION, CONSIDERS UCLA TOPS IN EVERY FIELD. HE IS KEPT BUSY REORGANIZING THE CAMPUS-WIDE ATHLETIC ACTIVITIES.



MR. RALPH FREUD, CHAIRMAN OF THE DEPARTMENT OF THEATRE ARTS, IS THE MAN BEHIND THE SCENES OF THE GROWTH AND DEVELOPMENT IN THE FIELDS OF DRAMA, AND A STAR IN UCLA DRAMAS

# COLLEGE OF LETTERS AND SCIENCE



IT'S A LONG JAUNT FOR MOST LETTERS AND SCIENCE STUDENTS RUNNING TO CLASSES IN THE CHEMISTRY-GEOLOGY BUILDING. THE IMPRESSIVE STRUCTURE IS THE CENTER OF THE GROUP OF NEW EDIFICES WHICH WILL SOON MAKE UP ANOTHER QUAD TO BE CALLED THE COURT OF SCIENCES.





CONGENIAL DEAN OF THE COLLEGE OF LETTERS AND SCIENCE PAUL A. DODD SETS SMALLER CLASSES AND INCREASING FACILITIES AS HIS GOALS FOR '56.



THE CROSSROADS OF HEALTH AND EDUCATION AT UCLA UNITE THE MED SCHOOL WITH THE COLLEGE OF LETTERS AND SCIENCE. L&S VARIES IN ITS CURRICULUM FROM THE LITERARY WORLD TO THE REALM OF THE SCIENTIST. THE LIFE SCIENCE BUILDING IS USED FOR THE STUDY OF ZOOLOGY AND BACTERIOLOGY AND THE EXPANDING RESEARCH FIELD.

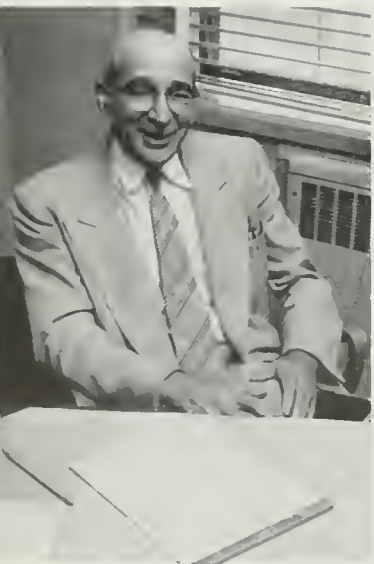

DR. ROY M. DARCUS, DIVISIONAL DEAN OF LIFE SCIENCES, PLANS TO MAKE GOOD USE OF THE NEW WING TO BE ADDED TO FRANZ HALL AND THE NEW VIVARIUM.



DR. J. A. C. GRANT, DIVISIONAL DEAN OF SOCIAL SCIENCES, TOOK TIME OUT FOR A SABBATICAL THIS YEAR. THE STUDY OF CONSTITUTIONAL ASPECTS OF OUR CIVIL LIBERTIES KEPT HIM BUSY.



THE STUDENT WHO HAD DR. F. P. ROLFE FOR A CLASS KNOWS HOW INTERESTING AND VITAL HE IS. QUALITIES WHICH MAKE HIM A TOP ENGLISH PROFESSOR AND DIVISIONAL DEAN OF HUMANITIES.



DR. W. G. YOUNG, DIVISIONAL DEAN OF PHYSICAL SCIENCES, HAS BEEN ELECTED TO STUDY THE AIR POLLUTION PROBLEM IN THE CITY OF LOS ANGELES.





AMIABLE DR. J. W. ROBSON, ASSOCIATE DEAN OF LETTERS AND SCIENCE, FINDS TIME TO CONSIDER STUDENT PETITIONS AND TO TEACH PHILOSOPHY

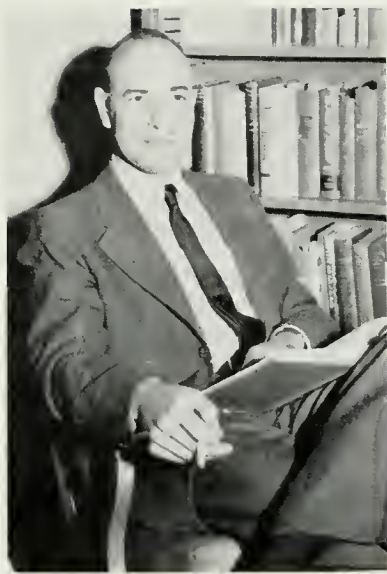

DR. LEONARD BROOM, CHAIRMAN OF THE ANTHROPOLOGY-SOCIOLOGY DEPARTMENT, SPENDS MOST OF HIS TIME EDITING. HE AND PHILIP SCLZNICK HAVE RECENTLY WRITTEN A TEXT BOOK, "SOCIOLOGY"



DR. FRANCIS E. BLACET IS CHAIRMAN OF THE CHEMISTRY DEPARTMENT. HE IS SERVING ON THE ADVISORY COMMITTEE TO THE PRESIDENT THIS YEAR HE DID RESEARCH ON AIR POLLUTION CONTROL.



JAMES E. PHILLIPS, CHAIRMAN OF UCLA'S ENGLISH DEPARTMENT, ENCOURAGES STUDENT INTEREST THROUGH THE SPONSORING OF AN HONORARY FOR ENGLISH MAJORS



DR. GEORGE MOWRY, CHAIRMAN OF THE HISTORY DEPARTMENT, IS ENJOYED BY MANY HISTORY MAJORS WHO CAN'T HELP LAUGHING AT HIS MANY TALES



DR. M. R. HESTENES, CHAIRMAN OF THE MATH DEPARTMENT, ATTENDED THE 1954 INTERNATIONAL MATHEMATICS CONGRESS IN AMSTERDAM, HOLLAND BEFORE HIS RETURN TO UCLA. HE TOURED EUROPE.



DR. THOMAS P. JENKIN, CHAIRMAN OF THE DEPARTMENT OF POLITICAL SCIENCE, HAS BEEN AT UCLA SINCE 1942. WITH THE EXCEPTION OF A SOJOURN AS GUEST OF THE U.S. ARMY IN WORLD WAR II,



AS CHAIRMAN OF THE PSYCHOLOGY DEPARTMENT AND NEW PRESIDENT OF THE CALIFORNIA PSYCHOLOGY ASSOCIATION, DR. H. GILHOUSEN IS A VALUABLE ASSET TO UCLA.

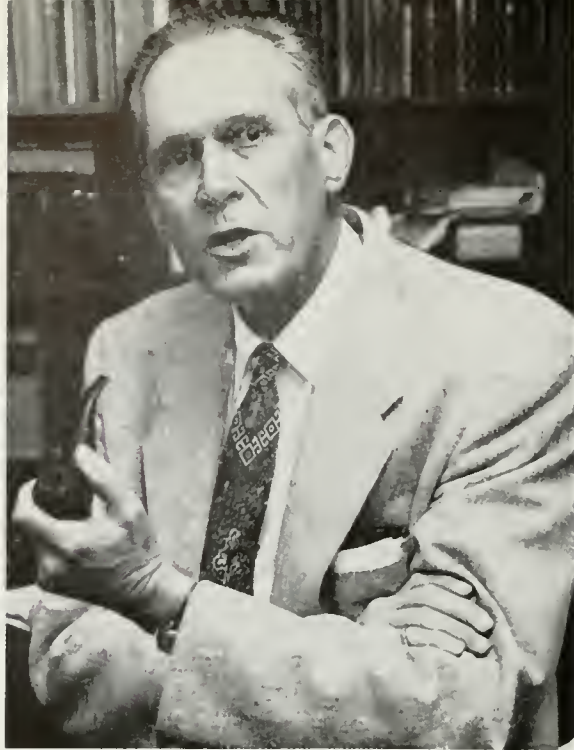

DEAN OF THE COLLEGE OF AGRICULTURE ROBERT W. HODGSON  
WAS PROUD TO BE ELECTED TO REPRESENT THE USA IN THE  
INTER-AMERICAN INSTITUTE OF AGRICULTURAL SCIENCE



## SCHOOL OF AGRICULTURE





THE COLLEGE OF AGRICULTURE AT WESTWOOD IS ONE OF THE LARGEST CENTERS FOR GRADUATE STUDENTS OF HORTICULTURE IN THE UNITED STATES. IT HAS DEVELOPED FROM A TEACHING ORCHARD, ITS STATUS IN 1929, TO A COLLEGE OF RENOWN. THERE ARE TWO DIVISIONS IN THE COLLEGE OF AGRICULTURE. ONE DIVISION OFFERS INSTRUCTION AND THE OTHER IS THE AGRICULTURAL EXPERIMENT STATION THAT UNDERTAKES MOST OF THE LARGE RESEARCH PROJECTS. THE COLLEGE IS CONTINUING ITS DEVELOPMENT IN BOTH ITS GROWTH AND STATUS.

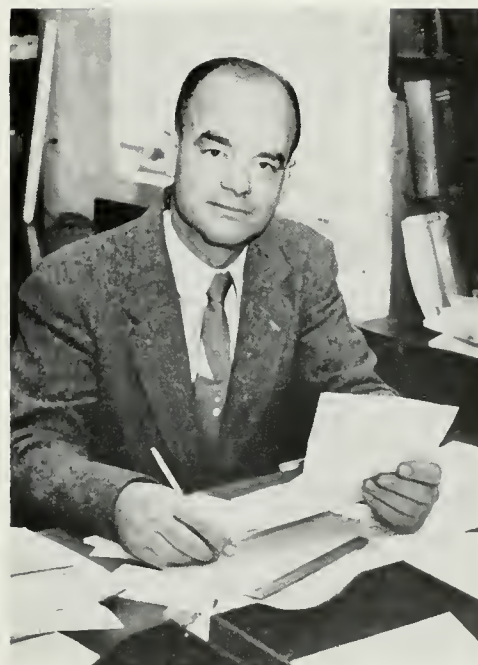

DR. WALTER EBELING HEADS UCLA'S DEPARTMENT OF ENTOMOLOGY, WHICH CENTERS ITS STUDIES IN CONTROLLING INSECTS INJURIOUS TO SOCIETY.

## ENGINEERING



ASSISTANT DEAN WESLEY ORR WAS HONORED WITH THE FULLBRIGHT AWARD FOR STARTING A COLLEGE OF ENGINEERING FOR THE MOSLEMS IN PAKISTAN.



DEAN LLEWELLYN M. K. BOELTER HAS BEEN DEAN OF COLLEGE OF ENGINEERING SINCE ITS FOUNDING IN 1944 HIS SUCCESS IN BUILDING A STRONG FACULTY AND A UNIQUE TRAINING PROGRAM HAS BEEN COMMENDED BY THE PROFESSION.



ASSISTANT DEAN FOR UNDERGRADUATE STUDENTS C. MARTIN DUKE IS CONCERNED WITH SCHOLASTIC PROBLEMS AND SCHOOL ACTIVITIES OF STUDENTS.





THE COLLEGE OF ENGINEERING WAS STARTED IN 1945, WITH AN ENROLLMENT OF 379 STUDENTS, LOCATED IN A CORNER OF THE OLD CHEM BUILDING. IN TEN YEARS ENROLLMENT HAS REACHED 1,481 PUPILS, AND TWO UNITS OF THE HALF-COMPLETED HORSESHOE-SHAPED STRUCTURE HAVE BEEN FINISHED. 195B SHOULD SEE THE COMPLETION OF UNIT 2, WHICH WILL BE THE FIRST CLASSROOM-OFFICE-LIBRARY BUILDING.

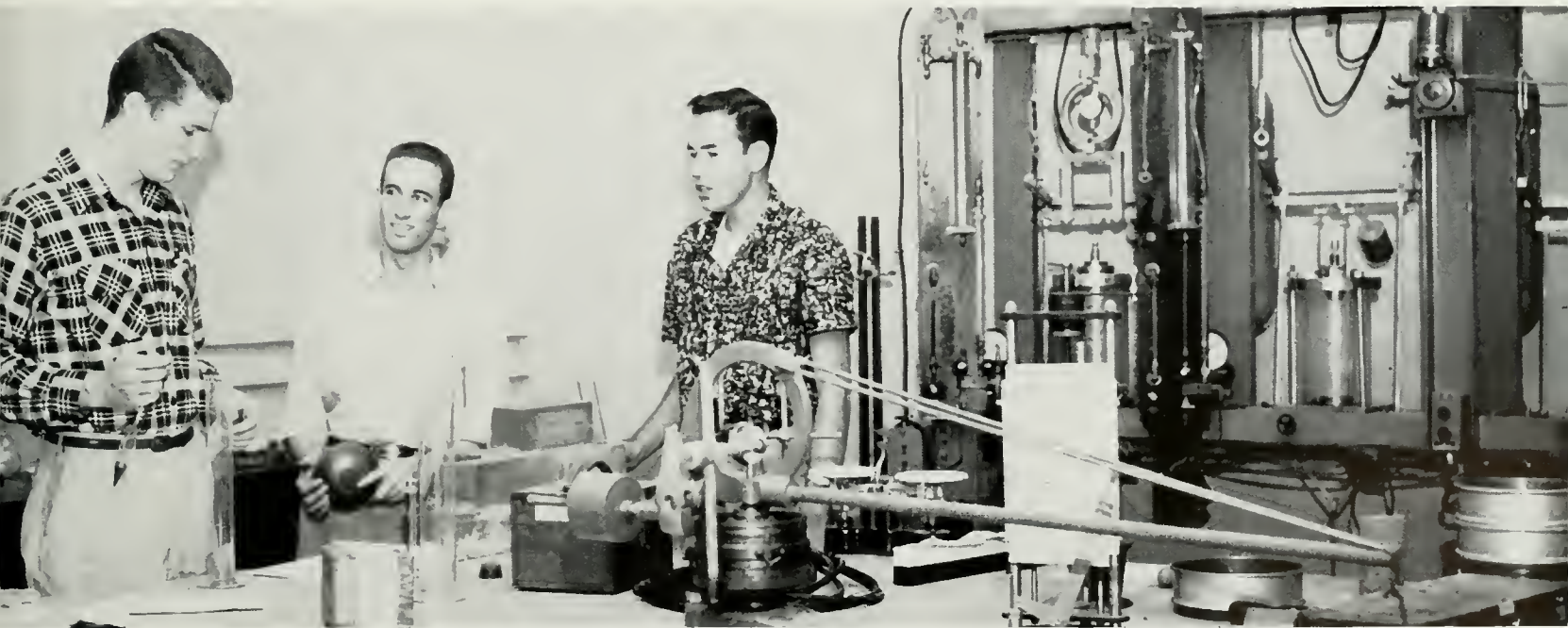

STUDENTS ARE WORKING IN THE NUMEROUS LABORATORIES ON PROBLEMS RANGING FROM PULSE-JET ENGINES TO SOLAR HEATING THE LABS ARE PART OF UCLA'S UNIQUE "UNIFIED" ENGINEERING CURRICULUM, OBSERVED THROUGHOUT THE COUNTRY, IN WHICH EMPHASIS IS PLACED, NOT ON THE SPECIFIC BRANCHES OF CIVIL AND INDUSTRIAL ENGINEERING, BUT ON THE CONCEPT OF ENGINEERING AS A BIG BROAD FIELD

# SCHOOL OF BUSINESS ADMINISTRATION



LOOK WHAT MDDERN MACHINES ARE DOING TO UCLA.  
IT'S AN EXASPERATING, APPALLING CATASTROPHE!

THE SCHOOL OF BUSINESS ADMINISTRATION IS A PROFESSIONAL SCHOOL FOUNDED IN 1950 TO CARRY ON THE TRADITIONS OF THE COLLEGE OF BUSINESS ADMINISTRATION. THE SCHOOL PREPARES JUNIOR AND SENIOR STUDENTS FOR A CAREER IN BUSINESS MANAGEMENT, ECONOMIC ANALYSIS, OR FINANCE.

UCLA HAS LONG BEEN KNOWN FOR ITS TALENTED EDUCATORS. DR. NEIL H. JACOBY IS NOT LIABLE TO EXCEPTION ASIDE FROM HIS JOB AS DEAN OF THE SCHOOL OF BUSINESS ADMINISTRATION. HE HAS BEEN ON LEAVE OF ABSENCE FROM THE SCHOOL TO SERVE AS A MEMBER OF THE COUNCIL OF THE ECONOMIC ADVISERS FOR PRESIDENT EISENHOWER.







"SEND THIS OUT," SAYS DR. GEORGE W. ROBBINS, THE ASSOCIATE DEAN OF THE SCHOOL OF BUSINESS ADMINISTRATION, WHO IS DOING AN OUTSTANDING JOB ON HIS RESEARCH PROJECT ON MARKETING.



SNOW WHITE HAIR AND COMPLACENT BLUE EYES DESCRIBE THE ASSISTANT DEAN OF STUDENT AFFAIRS WHO IS DR. CYRIL J. O'DONNELL. HE IS ALSO THE FACULTY REPRESENTATIVE ON BOARD OF CONTROL.



# SCHOOL OF EDUCATION

STUDENTS MAJORING IN EDUCATION AT UCLA ENJOY A UNIQUE AND VARIED CURRICULA. COURSES LEADING TO A CREDENTIAL ARE OFFERED ON ELEMENTARY, SECONDARY AND UNIVERSITY LEVELS. IN ADDITION TO THESE COURSES, GRADUATE STUDIES ARE CONDUCTED IN EXPERIMENTAL AREAS OF EDUCATIONAL RESEARCH INCLUDING THOSE OF REMEDIAL METHODS IN READING, NEW COUNSELING PROCEDURES AND IMPROVED AUDIO-VISUAL TECHNIQUES AT ACCREDITED TRAINING SCHOOLS IN THE AREA. STUDENT TEACHERS ARE ABLE TO PRACTICE WHILE THEY LEARN.



A PICTURESQUE SETTING GREETES THE STUDENT DAILY AT THE FRONT ENTRANCE OF MOORE HALL. PROSPECTIVE TEACHERS AND PROFESSORS RUSH THROUGH THE DOORS OF THIS SCENIC BUILDING TO ATTEND CLASSES WHICH TEACH THEM THE FUNDAMENTALS OF THE TEACHING METHOD.





UCLA EDUCATION MAJORS WILL MISS THE SOUND ADVICE OF DR EDWIN LEE, DEAN OF THE SCHOOL OF EDUCATION IN THE SPRING HIS RETIREMENT WILL GIVE HIM MORE TIME TO FISH IN THE SIERRAS.



BETWEEN TRIPS TO EUROPE AND CANADA THE ASSISTANT DEAN OF THE SCHOOL OF EDUCATION, DR. CLARENCE FIELSTRA, LIKES TO ATTEND THE BRUIN SPORTING EVENTS AND TO WIN A GAME OF CHESS.



MANY OPPORTUNITIES ARE OFFERED TO STUDENTS OF ELEMENTARY EDUCATION AT THE UNIVERSITY ELEMENTARY SCHOOL IN-TRAINING PROGRAM HERE, IN ACTUAL CLASSROOM SITUATIONS, FUTURE TEACHERS OBSERVE AND CONDUCT CLASSES WITH EXPERIENCED UES ELEMENTARY TEACHERS.

# SCHOOL OF LAW



THE LAW SCHOOL BUILDING IS ONE OF THE MOST MODERN IN THE COUNTRY. IT BOASTS A LIBRARY OF SOME EIGHTY THOUSAND VOLUMES IN AN ATMOSPHERE CONDUCIVE TO STUDY EXPERIENCE IN COURT IS MADE POSSIBLE THROUGH PARTICIPATION IN THE "MOOT COURT TRIALS."





DEAN L. DALE COFFMAN OF THE LAW SCHOOL IS A MEMBER OF PHI BETA KAPPA AND PHI DELTA PHI AS WELL AS THE ORDER OF GOLF THROUGH HIS CAREFUL PLANNING, LAW DAY WAS A BIG SUCCESS.

EACH YEAR, SENIOR LAW STUDENTS ARE AFFORDED THE OPPORTUNITY TO APPLY THEIR KNOWLEDGE OF COURTROOM TECHNIQUE BY A MOCK TRIAL HELD IN SCHOOLROOM COURTS UNDER THE SUPERVISION OF DISTINGUISHED FEDERAL BENCH JURISTS THESE TRIALS GIVE PRACTICAL EXPERIENCE TO STUDENTS.



ASSISTANT DEAN HAROLD E. VERRALL ACTS IN TWO VERY IMPORTANT AREAS OF UCLA'S LAW SCHOOL. HE CHAIRS THE ADMISSIONS COMMITTEE AND ALSO ACTS ON THE FACULTY APPOINTMENTS COMMITTEE.



## SCHOOL OF MEDICINE



DEAN STAFFORD L. WARREN IS OCCUPIED BY HIS SUPERVISION OF PRESENT WORK ON UCLA'S MEDICAL CENTER AND WITH PLANS FOR FUTURE ADDITIONS TO IT.

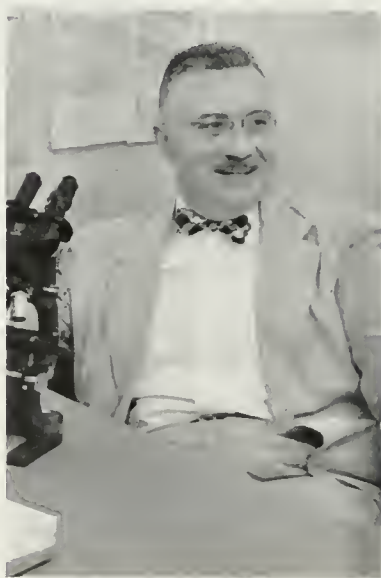

DR JOSEPH F. ROSS, ASSOCIATE DEAN, WHO PLANS TO CONTINUE HIS STUDY OF TISSUE ENZYMES, WAS A DELEGATE TO THE GENEVA ATOMS FOR PEACE PARLEY.

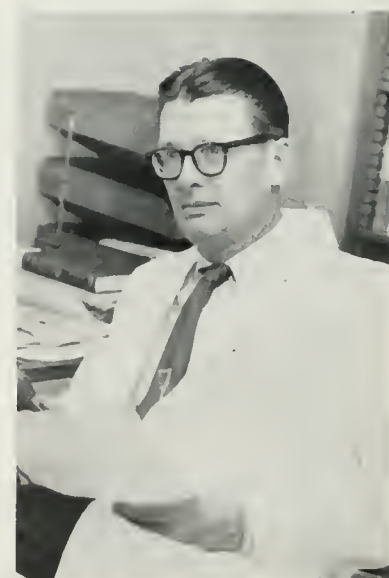

DR. THOMAS H. STERNBERG, HEAD OF POST-GRADUATE MEDICAL EDUCATION, IS PLANNING A SERIES OF SYMPOSIA ON VARIOUS SUBJECTS FOR PHYSICIANS.





STUDENTS, PATIENTS, TECHNOLOGISTS, NURSES, DOCTORS, AND ELIZABETH TAYLOR PASSEO THROUGH THE BEWILDERING MAZE OF CORRIDORS FOUND IN THE MAGNIFICENT EDIFICE.



"THIS IS A BRAND NEW SCHOOL WHICH HAS THE WIDE WORLD IN FRONT OF IT TO CONQUER," STATES DR JOSEPH ROSS, ASSOCIATE DEAN OF THE UCLA MEDICAL SCHOOL. WITH THE OPENING OF THE NEW 320-BEO UNIVERSITY HOSPITAL, THE SPRAWLING METROPOLIS KNOWN AS THE MED CENTER BURST FORTH INTO FULL LIFE. NOW COVERING SEVEN ACRES, THE MED SCHOOL CONTINUES TO GROW AND DEVELOP WITH UCLA.

## NURSING

LULU W. HASSENPLUG, DEAN OF THE SCHOOL OF NURSING, WAS CITED RECENTLY FOR HER OUTSTANDING CONTRIBUTIONS TO THE FIELD OF NURSING. SHE PLANS TO COORDINATE SOME OF THE WORK OF HER DEPARTMENT WITH THE MEDICAL CENTER AND IS STUDYING WAYS TO IMPROVE THE GRADUATE NURSING PROGRAM BY RE-EVALUATING REQUIREMENTS FOR THE MASTER'S DEGREE.



## PUBLIC HEALTH

ASSOCIATE DEAN DR. WILTON L. HALVERSON, INTERESTED IN WORLD HEALTH, WAS A MEMBER OF THE FIRST UNITED STATES DELEGATION TO THE UN WORLD HEALTH ORGANIZATION. HE RECENTLY HEADED A TEAM THAT MADE AN INDEPENDENT SURVEY OF THE HEALTH PROBLEM IN SOUTH AMERICA FOR THE UNITED STATES DEPARTMENT OF HEALTH, EDUCATION, AND WELFARE.

## SOCIAL WELFARE

IN HIS POSITION AS DEAN OF THE SCHOOL OF SOCIAL WELFARE AT UCLA, DEAN DONALD S. HOWARD SUCCESSFULLY MANAGES TO KEEP HIS FINGERS IN SEVERAL PIES. ASIDE FROM BEING AN EXPERIENCED TRAVELER, DEAN HOWARD TAKES GREAT PLEASURE IN COLLECTING STAMPS DEALING WITH SOCIAL WELFARE. THE SOCIAL WELFARE MAJORS CONSULT HIM OFTEN ON THEIR WORK.

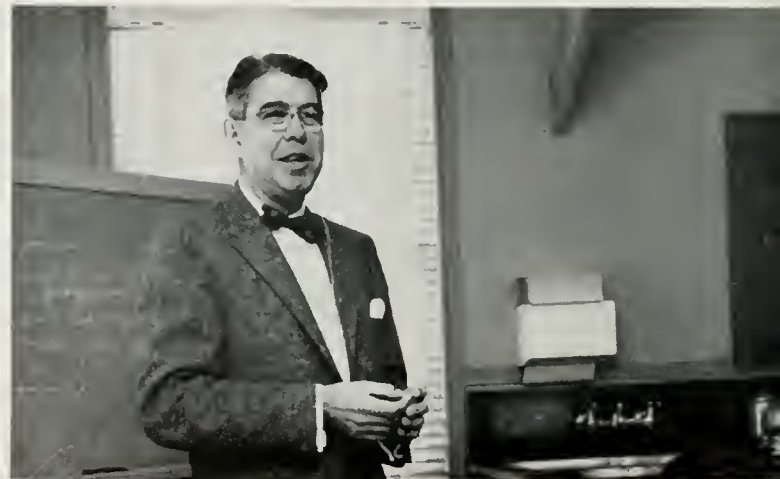





ASSOCIATE DEAN GUSTAV ARLT OF THE GRADUATE DIVISION IS NOTED FOR HIS MANY TRANSLATIONS FROM GERMAN. THE BEST KNOWN IS "JACOBOWSKY AND THE COLONEL," PUBLISHED IN THE YEAR 1944. DR. ARLT ENJOYS PLAYING GOLF WHEN HE FINDS TIME. BUT BEING CHAIRMAN OF THE FINE ARTS PRODUCTIONS AND THE "LOS ANGELES CELEBRATIONS" KEEPS HIM OCCUPIED.

## GRADUATE DIVISION

ASSISTANT DEAN OF THE GRADUATE DIVISION LEO DELSASSO WAS A MEMBER OF THE FIRST CLASS TO GRADUATE AFTER THE NORMAL SCHOOL BECAME THE SOUTHERN BRANCH IN 1919. HIS PLANS FOR A REUNION OF THE CLASS ARE WELL UNDER WAY. AN INTEREST IN ACOUSTICAL RESEARCH OFTEN GIVES WAY TO HIS LOVE FOR HIKING, WHICH FULFILLS AN OLD ATHLETIC DESIRE.

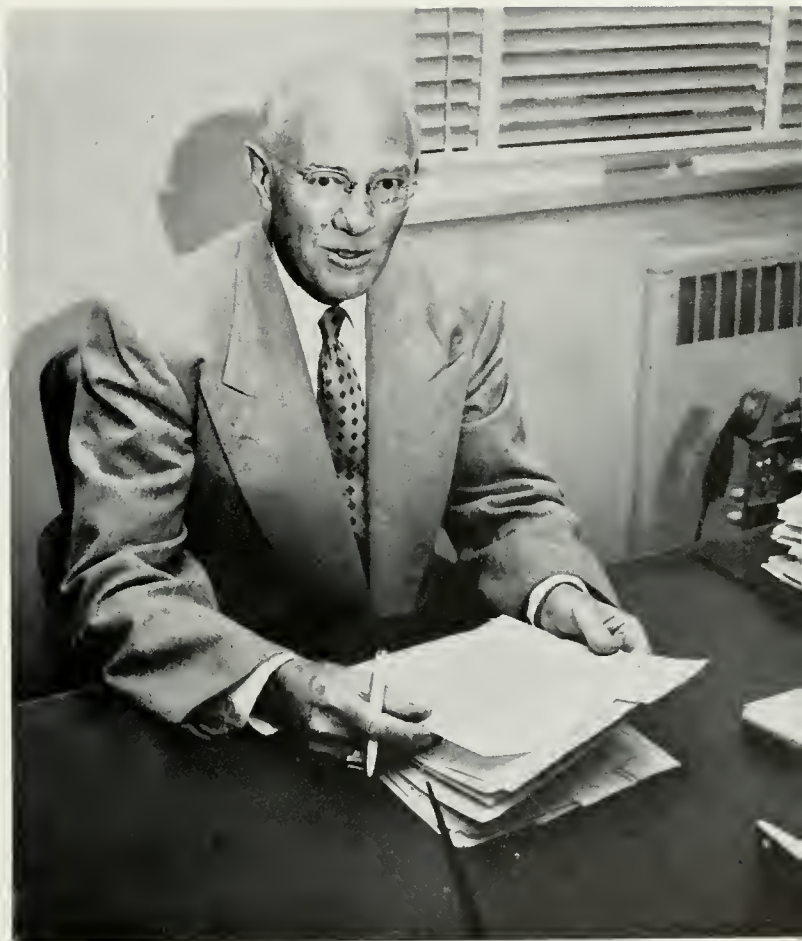

DR. VERN KNUDSEN HAS THE HONOR OF BEING UCLA'S SENIOR DEAN AFTER TWENTY-FOUR YEARS OF SERVICE. AN AUTHORITY ON THE ACOUSTICS, HE HAS INVENTED A BRAND NEW TYPE OF EAR DEFENDER PLUS A NUMBER OF OTHER INSTRUMENTS TO CORRECT FAULTY HEARING THROUGH RESEARCH WORK HE HAS WON A GREAT DEAL OF DISTINCTION FOR HIMSELF AT UCLA.

## FACULTY AWARDS

The Southern Campus Faculty Award program, which was initiated by the staff of the 1950 yearbook, has as its objective the paying of special recognition to five outstanding members of the UCLA faculty. The awards are presented to these people on the basis of their service to the university, to the community, to the teaching profession, and to the nation, in addition to contributions through personal research. A recipient of the faculty award must, besides qualifying on the basis of his work, have distinguished himself in his presentation of classroom material. The professors are nominated by the chairmen and the deans of the respective departments and schools. Then these nominees are carefully considered, and the recipients chosen by a competent committee which has been selected each year by Chancellor Raymond B. Allen. The committee consists of five personalities of UCLA's administrative staff and two student representatives from Southern Campus.

MAJL EWING HAS BEEN A POPULAR AND SUCCESSFUL TEACHER OF MODERN LITERATURE ON THIS CAMPUS FOR TWENTY-FIVE YEARS, BEING CHAIRMAN OF THE ENGLISH DEPARTMENT FROM 1950-55. HE HAS PUBLISHED NUMEROUS ARTICLES ON EIGHTEENTH CENTURY AND CONTEMPORARY LITERATURE, COLLABORATING ON SEVERAL ENGLISH TEXTBOOKS. RECENTLY HE HAS EDITED FOR PUBLICATION A RARE AND IMPORTANT LETTER OF D. H. LAWRENCE. HE IS PRESIDENT OF THE LA CHAMBER SYMPHONY AND IS ALSO VICE-PRESIDENT OF THE PHI BETA KAPPA ALUMNI OF SOUTHERN CALIFORNIA

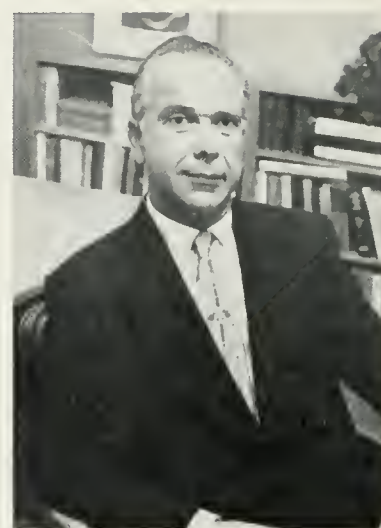

NEIL H. JACOBY, DEAN OF THE GRADUATE SCHOOL OF BUSINESS ADMINISTRATION, HAS BROUGHT DISTINCTION TO THE UNIVERSITY BY HIS SERVICE AS A MEMBER OF PRESIDENT EISENHOWER'S COUNCIL OF ECONOMIC ADVISORS AND AS ADVISOR TO THE SPECIAL ECONOMIC MISSION OF THE UNITED STATES GOVERNMENT IN INDIA. HE IS THE FIRST AMERICAN TO LECTURE AT THE SCHOOL OF BUSINESS ADMINISTRATION IN BOMBAY. HIS LATEST BOOK WILL BE OFF THE PRESS BEFORE THE END OF THIS SEMESTER AND IS ENTITLED "CAN WE STABILIZE THE AMERICAN ECONOMY."



HORACE W. MAGOUN OF THE DEPARTMENT OF ANATOMY, AND CHAIRMAN FOR FIVE YEARS, IS AN OUTSTANDING NEUROPHYSIOLOGIST HE HAS BEEN HONORED BY AND CONTRIBUTED VALUABLE SERVICE TO THE US PUBLIC HEALTH STUDY SECTION ON PHYSIOLOGY, THE NATIONAL ADVISORY MENTAL HEALTH COUNCIL, AND THE EXECUTIVE COMMITTEE OF THE AMERICAN ASSOCIATION OF ANATOMISTS. IN 1953 HE RECEIVED THE MAX WEINSTEIN AWARD FOR WORK IN CEREBRAL PALSY AND IN 1955 WAS ELECTED A MEMBER OF THE NATIONAL ACADEMY OF SCIENCES. HE IS IN CONSTANT DEMAND AS A LECTURER



KARL WITH, WHO HAS BEEN A MEMBER OF THE UCLA ART STAFF SINCE 1948, RECEIVED HIS PH.D. FROM THE UNIVERSITY OF VIENNA, SUMMA CUM LAUDE. HE HAS DIRECTED MUSEUMS IN GERMANY, SWITZERLAND, AND HOLLAND AND HAS CONDUCTED CLASSES AT SUCH PLACES AS THE UNIVERSITY OF COLOGNE. IN ALL, HE HAS DIRECTED OVER ONE HUNDRED AND FIFTY MUSEUMS IN EUROPE. DR. WITH RECEIVED THE ROCKEFELLER FOUNDATION GRANT AND HAS WRITTEN OVER TWENTY BOOKS IN ADDITION TO CONTRIBUTING TO THIRTY-FIVE PERIODICALS. HE HAS ALSO DONE GUIDEBOOKS AND PAMPHLETS.



J. BLAINE RAMSEY, OVER THIRTY YEARS A TEACHER ON THIS CAMPUS, RECEIVED HIS PH.D. AT BERKELEY AND BACHELORS DEGREE AT THE UNIVERSITY OF KANSAS IN 1945 HE PRESENTED A PAPER AT THE THIRTEENTH INTERNATIONAL CONGRESS OF PURE AND APPLIED CHEMISTRY, HELD AT STOCKHOLM, SWEDEN ENTHUSIASTIC MEMBER OF THE SOUTHERN CALIFORNIA SECTION OF THE AMERICAN CHEMISTRY SOCIETY, PROFESSOR RAMSEY HAS HELD SUCH OFFICES AS CHAIRMAN, MEMBER OF THE BOARD OF DIRECTORS, AND CHAIRMAN OF THE PROGRAM COMMITTEE, WHILE OFTEN APPEARING HIMSELF AS SPEAKER





CHANCELLOR ALLEN'S STUDENT-FACULTY COMMITTEE CONTINUED TO STUDY THE VARIOUS PROBLEMS THAT CONFRONT THE UNIVERSITY IN GENERAL. MEMBERS WERE FREE TO INVESTIGATE SUCH THINGS AS THE ORGANIZATIONS AND ADMINISTRATIVE OFFICES AND OFFER SUGGESTIONS FOR IMPROVEMENT WHEN IT WAS THOUGHT NECESSARY. THIS YEAR, THE MEMBERS OF THE COMMITTEE INCLUDED (L. TO R.) PROFESSOR DAVID RYANS, MRS. CLARA ROBERTS, PIERRE MORNELL, CLEMENT MEIGHAN, RICHARD HILL, GUY BENSUSAN, DONALD CRAM, PROFESSOR D. VANDRAEGEN, MARILYN LEWIS, DAVE PIERSON

## STUDENT-FACULTY COMMITTEE

## COMMITTEE ON FINE ARTS

THE PRODUCTION OF DANCE, ART, MUSIC, CONCERT, AND THEATER EVENTS ARE THE PRIME INTEREST OF THE COMMITTEE ON FINE ARTS. THE COMMITTEE WORKED WITH THE PRODUCTION OF "ONE WAY TICKET TO HELL," WHICH WON THE SCREEN PRODUCER'S GUILD AWARD, AND THE LOOK MAGAZINE CINEMA AWARD. (BACK ROW, L. TO R.) RALPH FREUD, DEAN DAVID JACKY, DR. WILLIAM MELNITZ, JACK MORRISON, DEAN GEORGE ROBBINS, GEORGE JAMISON, ROBERT ROGERS, (FRONT ROW, L. TO R.) DR. ALMA M. HAWKINS, DEAN GUSTAVE O. ARLT, CHAIRMAN OF THE COMMITTEE ON FINE ARTS; AND MISS PATRICIA KRAEMER.





**PHI BETA KAPPA**

SELMA JOYCE BROTSKY  
AUDREY CAROL BROWN  
MAYDA ANNETTE CRUSE  
LILLIAN R. CUTLER  
DONALD FEINBERG  
JEANNE LOUISE GOLLARD  
SUZANNE LEONARDSON  
MARJORY KRON LEWI  
MICHAEL GEORGE MATHOS  
DEANE OBERSTE-LEHN  
CAROL MARTIN RICE  
VIRGINIA LEE ROSENTHAL  
EPHRIAM GERALD SANDO  
CAROLE ELLEN SCHINDLER  
EVELYN HILL SCHWARTZ  
GINNIE ESTHER SUTTON



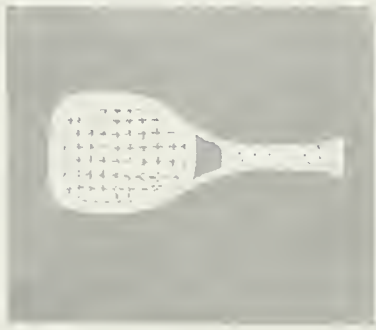





# seniors



# SOUTHERN CAMPUS HONOR AWARDS



DICK BORUN PI DELTA EPSILON, SPRING SING, JR PROM CHAIRMAN YEOMAN, SO CAM FRATERNITY EDITOR, PI LAMDA PHI PRESIDENT



JOYCE CLASEN VICE PRESIDENT OF ASUCLA, CALIFORNIA CLUB, MORTAR BOARD, SLC, SPEECH, ENGLISH MAJOR, PI BETA PHI SOCIAL SORORITY.



CHARLIE DECKER: EXECUTIVE SECRETARY IFC, PROJECT INDIA, SLC APPOINTED REPRESENTATIVE, UNI-CAMP COUNSELLOR, SIGMA NU FRATERNITY



IRV DRASNIN: PRES. ASUCLA CALIFORNIA CLUB, PROJECT INDIA, DAILY BRUIN EDITOR, YEOMAN, MENS' REP, PHI SIGMA ALPHA, TAU EPSILON PHI.



SUE EGGLESTON OCB CHAIRMAN, PRESIDENTS CABINET, ON STUDENT JUDICIAL BOARD, CHIMES, MORTAR BOARD PRES, ASSISTANT TO ASUCLA PREXY



JIM LUTER. ORIENTATION WELFARE BOARD, ALPHA PHI OMEGA, HOMECOMING EXECUTIVE COMMITTEE, FINANCE COMM., RALLY COMMITTEE.



PIERRE MORNELL: FALL DRIVE CHAIRMAN '54, CAL CLUB, PHI BETA KAPPA, PROJECT INDIA '54, UNI CAMP COUNSELLOR, PHI ETA SIGMA FRATERNITY.



LOUIS "SKIP" NEVELL: '55 '56 RALLY COMMITTEE CHAIRMAN, ENGLISH MAJOR, RALLY COMMITTEE 4 SEMESTERS, GOLD KEY, KELPS, CARD STUNTS.



ED PECK: ALL U REP, GREEK WEEK CHAIRMAN, PROJECT INDIA, GOLD KEY, YEOMAN, RECREATION REP, HONORARY SPUR, PRESIDENT ALPHA TAU OMEGA.



RON PENGILLY: PROJECT INDIA, 1955, CAL CLUB, LIVING GROUP REP, GOLD KEY, CAMPUS UNITY WEEK CHAIRMAN. A PHI GAMMA DELTA.



Honor Editions of the Southern Campus are awarded annually by the Associated Students of the University of California at Los Angeles to those graduating men and women who have best distinguished themselves as truly outstanding Californians in scholarship, loyalty, and service to their Alma Mater. This year twenty deserving members of the 1956 class have been added to this honor roll.



CLARANN JOHNSON CALIFORNIA CLUB, BOARD OF CONTROL, JR. PROM CHAIRMAN, SPRING DRIVE CHAIRMAN 1956, UNICAMP BOARD, AN ALPHA PHI.



BILL KETTERINGHAM RALLY COMMITTEE, NATIONAL STUDENTS REP ON SLC, GREEK WEEK, GOLD KEY ALPHA PHI OMEGA, DELTA SIGMA PHI



SUZANNE LEONARDSON: CHIMES, AWS TREASURER, STUDENT JUDICIAL BOARD, L&S STUDENT FACULTY BOARD, COED ASSISTANTS CHAIRMAN, DELTA GAMMA.



JERRY LEWIS: JUNIOR CLASS PRESIDENT, CHAIRMAN STUDENT BOARD, STUDENT GOVERNMENT, MEMBER OF THE PROJECT INDIA TEAM, THETA DELTA CHI.



DAVE LUNO PREXY FROSH CLASS '49, PROJ INDIA, CAL CLUB, URC BD JR, SR COUN, KELPS, GOLD KEY, YEOMAN, DELTA SIG



GAIL RISING: AWS PRESIDENT, AWS VICE PRESIDENT, MARDI GRAS CHAIRMAN '54 CHIMES, PRESIDENTS CABINET MORTAR BOARD, KAPPA ALPHA THETA



VIVIAN ROBINSON: WOMEN'S REP ON SLC, FALL DRIVE '53 '54, '55, CALIFORNIA CLUB, PROJECT INDIA '53, ENGLISH MAJOR, ALPHA KAPPA ALPHA



MARTY SKLAR, EDITOR DAILY BRUIN 1955, CITY EDITOR, SPORTS EDITOR, YEOMAN, A ZBT, APPOINTED REP ON SLC, CAL CLUB, AND IN GOLD KEY.



BOB STEIN PRESIDENT AMS, PROJECT INDIA 1955, UNICAMP, L&S STUDENT FACULTY COMMITTEE, CAL CLUB, GOLD KEY, AND A PHI SIGMA DELTA.



BETSEY WARWICK: FALL DRIVE CH, CEREBRAL PALSY DRIVE, ORIENTATION, MORTAR BOARD, CHIMES, GOVERNORS CONFERENCE.



**AHMED BABIKER AD-LAN;** M.A.; Sub. Horticulture; Khartoum, Sudan; **AZ** YMCA.

**SALMAN AL-ANSARI;** B.A.; Agriculture; Shar Basrah, Iraq; Agric. Club; 1 House.

**NASIR HASSON AL-RUBAIE;** B.S.; Sub. Horticulture; Los Angeles, Calif.; Transfer; Louisiana State; Scholarship Student

**AHMED ABDELKARIM BEDRI;** M.A.; Agriculture; Omdurman, Sudan; Transfer; Khordhartoum; **AZ**; 1 House; Cosmos; Ag. Club.

**MOHAMED ISMAIL BIELY;** M.A.; Sub. Horticulture; Omdurman, Sudan; Transfer; Khartoum Univ.; Ag Club.

**RICHARD ELIAS;** B.A.; Art; Stockton, Calif.; **ETA**; Rally Comm; Newman Club; So. Compus; Art Club.

**NATHAN HOCHBERG;** M.A.; Horticulture; Tel-Aviv, Israel; Transfer; UCD.

**JOSEPH PRUGININ;** B.S.; Floriculture; Jerusalem, Israel; Transfer; LACC; Ag. Club.

**JOSEPH SHUKUR;** B.A.; Agric.; Los Angeles, Calif.

**JOSEPH ZAPHRIR;** B.S.; Sub. Horticulture; Kfar-Bilu, Israel; Transfer; Hebrew Univ.; **AZ**.

**56 | agriculture**



**BERNICE RUTH AARONS;** B.S.; Home Economics; Norwalk, Conn.; Home Ec. Club; Student-Faculty Committee.

**SANYA EBSEN ALBERT;** B.A.; Theatre Arts; Orlando, Fla.; Transfer; Elon College.

**DOLORES JEAN ALEXANDER;** B.S.; Phys. Ed.; Amsterdam, New York; Class Councils 1, 2, 3, 4 SAHPERS.

**MARY GERALDINE ALLEN;** B.A.; Bus. Ed.; New York City, N. Y.; **AXO**; Rally Comm. 1; Spring Sing 2; Uni Camp 2; Bus. Ed Association.

**ROBERTA JOYCE ALLEN;** B.A.; Theatre Arts; Whittier, Calif.; Transfer; Fullerton JC; **ZPH** URA.

**JANICE MAUREEN ANTRAM;** B.S.; Home Ec.; Los Angeles, Calif.; **ΣK**; Wings; Omicron Nu.; Home Ec. Club; YWCA; AWS.

**SUE SCHLOSSMAN ARROWSMITH;** B.A.; Phys. Ed.; Los Angeles, Calif.

**JANET NADINE ASHTON;** B.S.; Phys. Ed.; Los Angeles, Calif.; Transfer; LACC; **KΔ**; AAHPER; Senior Class Council.

**EDWARD RADFORD BAKER;** B.A.; Art Education; Long Beach, Calif.; Transfer; Long Beach State College.

**PHYLLIS ELLA BALDWIN;** B.A.; Costume Design; Sherman Oaks, Calif.; Transfer; Valley JC.

**PAT BALLIN;** B.A.; Phys. Ed.; Reedley, Calif.

**DOROTHY JOYCE BANE;** B.S.; Bus. Ed.; Alhambra, Calif.; Transfer; John Muir JC; **AΓA**; Sr. Class Council.

**JOAQUIN BASCOU;** B.A.; Ad. Art; Sherman Oaks, Calif.; **ΑΔΠ**; Shell & Oor; Art Club; Class Councils 1, 2, 4.

**MELVIN BAYER;** B.S.; Bus. Ad.; Los Angeles, Calif.

**HENRY WARNER BENJAMIN JR.;** B.A.; Phys. Ed.; San Diego, Calif.; **ΣΠ** Varsity Club; Yeoman; Football 1, 2, 3, 4.

**CHARLES ALBERT BENSON JR.;** B.A.; Theatre Arts; Los Angeles, Calif.; Transfer; San Diego State; **ΔKA**; Bruin Village Assoc.

**56 | applied arts**



**LUCILE KATHRYN BLACK;** B.S.; Bus. Ed.; Los Angeles, Calif.; **ΑΔΠ**; Bus. Ed. Club; Newmon Club; AWS; Orientation.

**DERON DONALD BOGOSIAN;** B.A., Ad. Art; Los Angeles, Calif.; Transfer: LACC; Art Club.

**JACK CARRIS BOYER;** B.S.; Phys. Ed.; Los Angeles, Calif.; Transfer: LACC; SAHPERS; Football 1.

**RICHARD TOD BURNS;** B.S.; Phys. Ed.; San Gabriel, Calif.; Transfer: Orange Coast College; SAHPERS; CRS.

**ELINOR JANE CAMP-ODONICA;** B.S.; Phys. Ed. Delni, Calif.; SAHPER.

**LEE CASELDINE;** B.S.; Phys. Ed.; Los Angeles, Calif.; YWCA; Rehabilitation Club.

**ANA CORNEJO;** B.A.; Music; Canoga Park, Calif.; Transfer: Valley Jr. College; Council for Mexican-American Ed.

**SHIRLEY MAY CROWELL;** B.S.; Home Ec.; Pasadena, Calif.; Transfer: Pasadena City College; **ΑΟΠ**; Home Ec. Club; Josie Reps.

**NADA LINDSAY CURRIE;** B.A.; Music Ed.; Canoga Park, Calif.; Transfer: Valley Jr. College; **ΣΑΙ**; A. Capelo Choir 3.

**KATHLEEN DAGMAR DEGUARD;** B.A.; Art Ed.; Na. Hollywood, Calif.

**PATRICIA ANNE BLAKE;** B.A. Apparel Merch.; San Francisco, Calif.; Transfer: Univ. of Col.; **ΓΦΒ**; Senior Class Council.

**CHARLES HENRY BOULANGER;** B.S.; Phys. Ed.; Los Angeles, Calif.; Transfer: LACC; SAHPERS; Recreation Club.

**JANE BICKFORD BROWN;** B.S.; Home Ec.; Anaheim, Calif.; YWCA; Omicron Nu; Dorm Council; Women's Rep Board; N.A.A.C.P.

**KENNETH WAYNE BUSHNELL;** B.A.; Art Ed.; Glendale, Calif.; Transfer: Glendale College; **ΔΤΑ**; Art Club.

**LEE CARNAHAN;** B.A.; Acct.; Los Angeles, Calif.

**JOSEPH ARTHUR CLINE;** B.S.; Phys. Ed.; Chicago, Ill.; Transfer: LACC; SAHPER

**DONALD WINSTONE CORNELL;** B.A.; Interior Design; Encino, Calif.; **ΘΔΧ**; OCB; Pres. Cab.; Codet Commander AFOTC; Orientation 2, 3.

**DONALD WARREN CRUM;** B.A.; Music; Long Beach, Calif.; Transfer: Long Beach City College; Acacia; **ΦΜΑ**; Music Workshop 3.

**LOUISA JANE DAVID;** B.S.; Bus. Ed.; Glendale, Calif.; Transfer: Glendale College; Bus. Ed. Assoc.; Mac Club; Model Josie 2.

**BRENT LOVELL DEMONTE;** B.A.; Theatre Arts; Fullerton, Calif.; Transfer: Fullerton Jr. College; Sa. Cam.; Track 3; Radio Club.

**JEAN ELIZABETH BLYTH;** B.S.; Phys. Ed.; Long Beach, Calif.; **ΚΔ**; Shell & Oor; Rally Comm.; SAHPERS; Pommel. Council; AWS.

**JOANNE ELINOR BOWEN;** B.S.; Phys. Ed.; San Diego, Calif.; SSPR. URA; Ski Club; Dorm Rep.; Class Councils 1, 2, 3, 4.

**SALLIE ANN BROWN;** B.S.; Recreation; Los Angeles, Calif.; **ΑΞΔ**; URA Bowling and Tennis Clubs; SSPR.

**PEGGY CABALLERO;** B.A.; Home Economics; Los Angeles, Calif.

**ROBERT GOWEN CARNE;** B.S.; Phys. Ed.; Redanda Beach, Calif.; **ΣΑΕ**; SAHPER; Varsity Club; Track; Cross Country; **ΦΕΚ**.

**HAROLD CHARLES COHEN;** B.A.; Advertising Art; Los Angeles, Calif.; Transfer: LACC; Southern Compus 4.

**JAMES ALLIN CROSS;** B.A.; Art; Arcadia, Calif.; **ΔΣΦ**; Kelps; Frosh Tennis; Football Mgr. 1; Sa. Cam Design Staff 4.

**BARBARA A. K. CULLOM;** B.S.; Home Ec.; Santa Monica, Calif.; Transfer: UCSB.

**DONALD ALAN DAVIS;** B.A.; Theatre Arts; Los Angeles, Calif.; Transfer: Grant Tech JC; **ΔΚΑ**

**MARTHA SUE DICKMAN;** B.S.; Bus. Ed.; Niland, Calif.; Bus. Ed. Assoc.; Calif. Bus. Teachers Assoc.

**SAM S. BOGHOSIAN;** B.S.; Phys. Ed.; Fresno, Calif.; **ΔΣΦ**; Kelps; Varsity Club; Yeomen; Football 1, 2, 3, 4; Asst. Frosh Football Coach.

**JOY MIRIAM BOWMAN;** B.S.; Bus. Ed.; Bev. Hills, Calif.; **ΣΔΤ**.

**SANDRA IRENE BURNHAM;** B.A.; Applied Design; Los Angeles, Calif.; **ΔΔΔ**; Rally Comm.; URA.

**LORRAINE MARIE CAMPBELL;** B.S.; Phys. Ed.; Los Angeles, Calif.; Transfer: LACC; **ΔΣΘ**.

**JEAN LIVINGSTON CARROLL;** B.S.; Home Ec.; Los Angeles, Calif.; **ΧΩ**; AWS; OCB; Anchors; Greek Week Exec. Sec.

**LOIS ANNE CONWAY;** B.S.; Phys. Therapy; Santa Monica, Calif.; **ΦΜ**; AWS; Rehabilitation Club; Class Councils 1, 2, 3.

**ANNE CROWELL;** B.A.; Theatre Arts; Glendale, Calif.; **ΑΟΠ**; Student Prod. Board; Wings; Zeta Phi Eta; Bruin Board.

**HARDIMAN CURETON;** B.S.; Phys. Ed.; Los Angeles, Calif.; Transfer: Volley JC; **ΑΦΑ**; Kelps; Football; Letterman's Club.

**ELISE DAVIS;** B.A.; Apparel Merch.; New Iberia; Transfer: Louisiana State; **ΑΕΦ**; Senior Council; Home Ec. Club.

**HARRY DRESSER;** B.S.; Phys. Ed.; Bell, Calif.

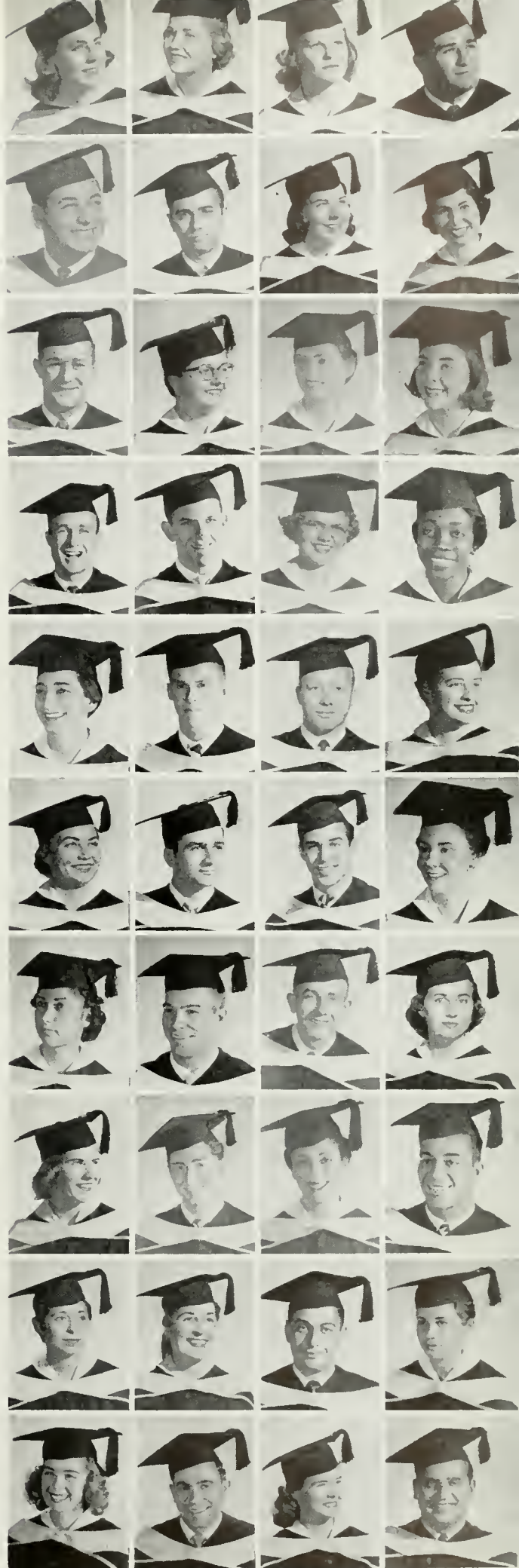



**MARLENE JOSEPHINE EDWARDS;** B.S., Phys. Ed.; Los Angeles, Calif.; Transfer: LACC; **TEΦ ΦEK;** Varsity Club; Gymnastics 3.

**DONALD MERVIN FABER;** B.S.; Phys. Ed.; Los Angeles, Calif.; Transfer: LACC; **TEΦ ΦEK;** Varsity Club; Gymnastics 3.

**JAMES ADOLFO FITZGERALD;** B.A.; Art; Camarillo, Calif.; **ΔΣΦ;** So. Cam. 4; Goal Post 4.

**JO ANNE FREED;** B.S., Bus. Ed., San Diego, Calif.; Transfer: San Diego State; Sr. Executive Council; Shell & Oar.

**BARBARA ANNE GEHRING;** B.S.; Home Ec.; Arcadia, Calif.; Omicron Nu; Panel of Americans; Home Ec. Club; Wesley Foundation.

**LYNDA LEE GREENWALD;** B.A.; Music Ed.; Los Angeles, Calif.; **ΠΘ;** Sigma Alpha Iota; Folk Dance Club.

**BONNIE JOYCE HAACK;** B.S.; Phys. Therapy; Los Angeles, Calif.; Transfer: SMCC; **SAHPER;** Rehabilitation Club.

**SALLIE LOU HAMEL;** B.S.; Bus. Ed.; Los Angeles, Calif.; **ΔΔΔ** Daily Bruin.

**MARGARET COLLEEN HANCHER;** B.S.; Apparel Design; San Bernardino, Calif.; **(ΔE,** Art Club); Mac Club; Dorm Council.

**HARRY JOSEPH HEITLER;** B.A.; Theatre Arts; Studio City, Calif.; **AEP,** Campus Theater.

**CORALIE JOYCE EKDAHL;** B.S., Home Ec. Ed.; Riverside, Calif.; **XΩ,** Trolls; Spurs; Panhell.; Greek Week; Homecoming.

**RONALD MICHAEL FENTON;** B.A.; Theatre Arts; Los Angeles, Calif.; Transfer: Univ. of Colo.; **ΠΛΦ.**

**MARLENE FOLTZ;** B.S.; Bus. Ed. Hollywood, Calif.; **ΑΔΠ, ΑΛΔ,** Spurs; Chimes; Panhellenic Council.

**PATRICIA MARGARET FRYE;** B.A.; Art Ed.; La Canada, Calif.; Transfer: Valley Jr. College; Dorm Council; **AWS;** Class Councils 3, 4.

**RONALD GARY GELLER;** B.A.; Advertising Art; Beverly Hills, Calif.

**JOAN ELIZABETH GRIFFITH;** B.A.; Apparel Merchandising; Vista, Calif.; Transfer: Shasta College; **ΔZ.**

**KARLA HELENE HALE;** B.S.; Phys. Ed.; Long Beach, Calif.; Transfer: Long Beach City College; **ΦM SAHPER-URA.**

**JOSEPH HAMILTON;** B.A.; Marketing; Los Angeles, Calif.; Transfer: Woodbury College.

**JACQUELINE CAGNEY MILLER HANEY;** B.A.; Theatre Arts-Eng.; Los Angeles, Calif.; Transfer: Woodbury College; **Kap & Bells; ΦB.**

**MARGARITA HERRERA;** B.S.; Phys. Ed.; Los Angeles, Calif.; Transfer: LACC; **CMAE; SAHPERS; AAHPERS;** Swim Club.

**SHIRLEY ANN ENGLUND;** B.A.; Art; Los Angeles, Calif.; **ΔΔΔ AMΓ;** Chimes; **AWS;** Class Councils 1, 2, 3, 4.

**SHERRY LEE FERRIN;** B.S.; Music Ed.; Glendale, Calif.; **ΔΓ;** Jr. Class Council; Spurs; Sigma Alpha Iota; Varsity; Homecoming Shows.

**MING GAI FONG;** B.A.; Ad. Art; Los Angeles, Calif.; **ΕΠΔ** Sr. Class Council.

**RUTH KEIKO FUJITA;** B.S.; Bus. Ed.; Pasadena, Calif.; Transfer: John Muir College; **XAD,** Nisei Bruin Club; Bus. Ed. Assoc.

**NANCY MARIA GERMANO;** B.A.; Theatre Arts; Mishawaka, Indiana; Transfer: Northwestern Univ.; **ZΦH.**

**PETER BARBARD GRUENBERG;** B.A.; Theatre Arts; Hollywood, Calif.; Transfer: LACC; **ΔKA**

**LURA DORIS HALL;** B.S.; Home Ec. Ed.; Hollywood, Calif.; **ΔΔΔ**

**MARTIN JACK HAMOS;** B.A.; Art Advertising; Los Angeles, Calif.; Bruin, Scop.

**WILLIAM THOMAS HANSON JR.;** B.A.; Theatre Arts; Gadsden, Ala.; Transfer: Univ. of Alabama.

**JEAN ROBERTA HERTRICK;** B.A.; Art Ed.; San Marina, Calif.; **KΔ OCB;** Class Councils 1, 2, 3, 4.

**RUTH ESTLER;** B.A.; Theatre Arts; La Crescenta, Calif.; Transfer: Glendale JC.

**NATALIE FISCHER;** B.S.; Phys. Ed.; Los Angeles, Calif.

**JANET LEE FREDERICK;** B.A.; Bus. Ed.; Downey, Calif.; **ΣK,** Bus. Ed. Club; So. Cam.; **AWS** Social; Class Councils 1, 2, 3, 4.

**MARRLYN DE BONIS GARRETT;** B.A.; Applied Design; Berkeley, Calif.; Transfer: Univ. of Calif.; **ΓΦB**

**PATRICIA DIANE GREANEY;** B.S.; Home Ec. Ed.; Barstow, Calif.; Transfer: Mount St. Mary's College; **ΘY,** Home Ec. Club; Class Councils 2, 3.

**MARTHA MERRILL GRUVER;** B.A.; Art; Northridge, Calif.; **ZTA,** Homecoming; Orientation; **URA.**

**SUZANNE HALL;** B.S.; Theatre Arts-Eng.; Los Angeles, Calif.; Transfer: SMCC; **KKF; ZΦH;** Campus Theatre 3; Class Councils 3.

**SANDRA BERNICE HANAUER;** B.S.; Apparel Merchandising; Encino, Calif.; Welfare Board; Daily Bruin.

**HERBERT MARTIN HEIMAN;** B.A.; Theatre Arts; Los Angeles, Calif.; **Kap & Bells;** Campus Theatre.

**WILLIAM GARLAND HERROLD JR.;** B.A.; Music; Los Angeles, Calif.; Transfer: UCSB; **ΣΤΓ;** A Capella Choir.



**PEGGY LUCILLE HIGGINS;** B.S.; Bus. Ed.; Norwalk, Calif.; Transfer: Long Beach City College; **ΓΦΒ**; Bus. Ed. Assoc.

**YOKO HIROHATA;** B.A.; Art Teaching; Tokyo, Japan; Transfer: Pasadena City College; Nisei Bruin Club; Cosmos Club.

**MARY ALICE HOFFMANN;** B.S.; Phys. Ed.; Los Angeles, Calif.; Transfer: LACC; SAHPERS.

**PHYLLIS PADMINI HOISINGTON;** B.A.; Music; Klang; Malaya; **ΣΑΙ**; Women's Glee Pres.

**EMILY ANN HOLLADAY;** B.S.; Apparel Merchandising; La Canada, Calif.; **ΠΒΦ**, Trails.

**JOHN STEPHEN HOOK;** B.S.; Phys. Ed.; Beverly Hills, Calif.; Transfer: Univ. of Cal.; **ΣΧ**, **ΦΕΚ**; **ΦΕΦ**, **ΦΦ**, AAPHERS.

**ROBERTA LEE HOROWITZ;** B.S.; Bus. Ed.; Long Beach, Calif.; **ΦΧΘ**, Bus. Ed. Assoc.; ABS; AWS; Mac Club; Hershey Hall; Sr. Council.

**JODI B. HOSS;** B.A.; Art; El Cajon, Calif.; Transfer: Univ. of Redlands; **ΑΔΠ**, Wings; Shell & Oar; Rally Comm.

**SHIRLEY ANN HOUGH;** B.S.; Bus. Ed.; Pasadena, Calif.; **ΑΓΔ**; Bus. Ed. Assoc.; 3, 4 Class Councils; Homecoming.

**JANICE ADELE HOWARD;** B.S.; Home Ec.; Los Angeles, Calif.; Transfer: Graceland College; Home Ec. Club; Mac Club.

**WILLIAM EVORY HUGHES;** B.A.; Bus. Ed.; San Gabriel, Calif.; Transfer: Pasadena City College; Acacia; Bus. Ed. Club; SAM.

**KATHERINE DE RENNE HUNSICKER;** B.A.; Art; Los Angeles, Calif.; Transfer: SMCC; **ΘΥ** Art Club; Mac Club; AWS.

**BEVERLY RUTH HUNT;** B.S.; Bus. Ed.; Last Hills, Calif.; **ΑΦ**; Bus. Ed. Assoc.; Secretariat.

**CAROLE HUTTON;** B.A.; Phys. Ed.; Huntington Park, Calif.; Transfer: Compton College.

**PAUL G. IFRIG;** B.A.; Art; Sierra Madre, Calif.; Transfer: Pasadena City College; Ski Club.

**CATHRYN IRWIN;** B.A.; Phys. Ed.; Griffin, Ind.

**MARGARET ROSE JACKSON;** B.S.; Home Ec.; Alberta, Canada; Transfer: LACC; Omicron Nu.

**RONALD NICHOLAS JACOBS;** B.A.; Theatre Arts; Toledo, Ohio; **ΦΚΣ**, **ΔΚΑ**; Matian Pictures Honorary; Bruin.

**CLARANN JOHNSON;** B.S.; Home Ec. Ed.; Riverside, Calif.; **ΑΦ**; Cal Club; Board of Central; Camp Board; Spring Drive Chairman.

**EVELYNE NADINE JOHNSON;** B.S.; Recreation; Chicago, Ill.; Transfer: Pasadena City College; URA Pres.; CSU; Pres. Cabinet.

**JOAN PHYLLIS JOHNSON;** B.S.; Home Ec. Ed.; Glendale, Calif.; Transfer: Glendale College; **ZTA**, Home Ec. Club; Omicron Nu.

**LOIS MARIE JOHNSON;** B.A.; Theatre Arts; Arcadia, Calif.; Transfer: Pasadena City College; Kap & Bells; Campus Theatre.

**MARGARET CHRISTINE JOHNSON;** B.A.; Theatre Arts; Lafayette, Calif.; **ΦΜ**, Anchors; **ZΦΗ**; AWS; Panhellenic Council.

**NAOMI ANNE JOHNSON;** B.A.; Art; Los Angeles, Calif.

**WAYNE CARL JOHNSON;** B.S.; Phys. Ed.; El Monte, Calif.; Transfer: Univ. of Idaho; **ΣΧ**; Rehabilitation Club.

**KAROLYNNE ANITA JONG;** B.A.; Advertising Art; Panama, Calif.; Art Club; HMC; **ΣΠΔ**; Panel of Americans.

**JEAN YOSHIKO KAGEYAMA;** B.S.; Bus. Ed.; Los Angeles, Calif.; Bus. Ed. Club; NBC; **XΑΔ**

**DONALD FREDERICK KAPP;** B.A.; Advertising Art; Pasadena, Calif.; Transfer: John Muir J.C.; Southern Campus.

**SYLVIA JOYCE KEOSHEYAN;** B.S.; Art Ed.; Pasadena, Calif.; Transfer: Fresno State; **ΚΔ**; Class Councils 2, 3, 4.

**FREDERICK ROSS KERLIN;** B.A.; Art; Palisades, Calif.; **ΘΧ**; **ΔΕ**; Track & Basketball Manager.

**ROBERTA NANCY KERN;** B.S.; Home Ec.; Los Angeles, Calif.; **ΣΔΤ**

**DIANE E. KILHAM;** B.S.; Art; Altadena, Calif.; **ΚΔ**; AWS; Rally Comm.; So. Com.

**MAUREEN IONE KNAUF;** B.S.; Phys. Ed.; Carana, Calif.; Transfer: Chaffey College; **ΔΖ**, SAHPERS President; AWS; Class Councils 3, 4.

**JO ANN MARIE KOS;** B.S.; Apparel Merchandising; Temple City, Calif.; Transfer: Pasadena City College; **ΦΜ**, Sr. Exec. Comm.

**REMI THOMAS KRAMER;** B.A.; Advertising Art; Los Angeles, Calif.; Gymnastics 1, 2; So. Campus.

**BEVERLY ALLECE KRAUSE;** B.S.; Phys. Ed.; Van Nuys, Calif.; **ΣΚ** SAHPER; AWS.

**HAZEL SETSUKO KURIYAMA;** B.S.; Bus. Ed.; Los Angeles, Calif.; **XΑΔ** Nisei Bruin Club; Bus. Ed. Club.

**SANDRA JO KUTIN;** B.A.; Advertising Art; No Hollywood, Calif.; **ΓΦΒ**, Spurs; Chimes; AWS Women's Week

**ARTHUR DOUGLAS LAFERTY;** B.S.; Phys. Ed.; Los Angeles, Calif.; Transfer: John Muir Jr. College.

**DELTA JEANNE LANCASTER;** B.A.; Home Ec.; Santa Ana, Calif.; Transfer: Santa Ana College; **ΓΦΒ**, Senior Class Council; AWS.

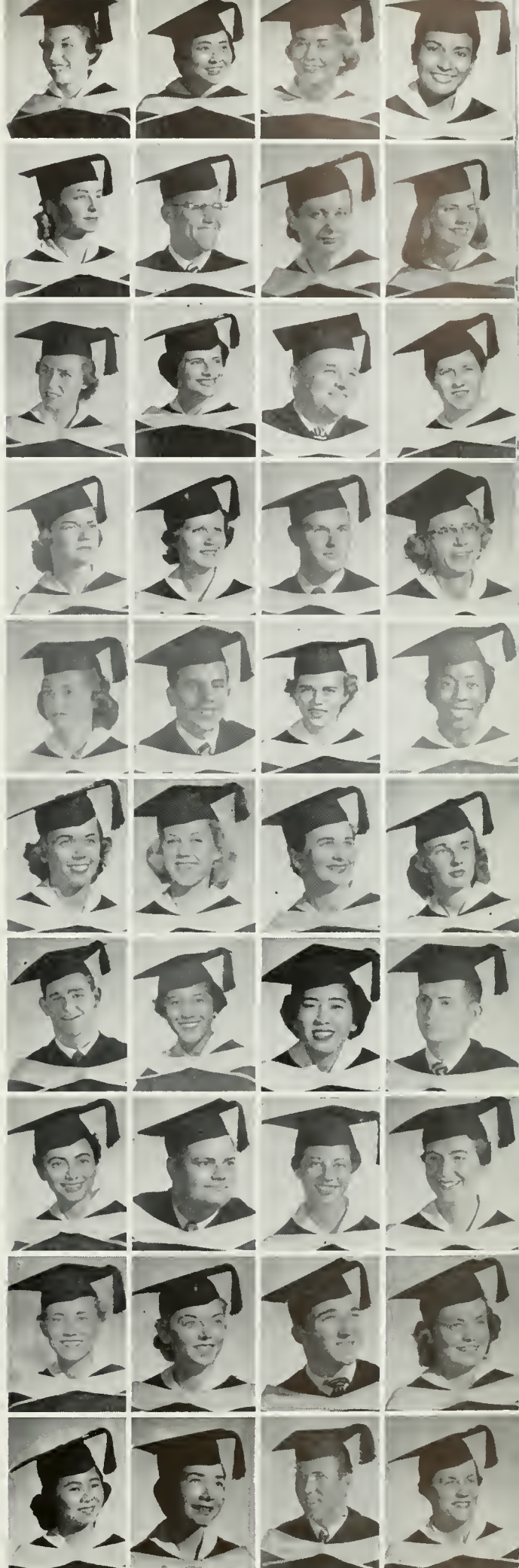



**MINNETTE SANDRA LANGFELDER**; B.S.; Home Ec., San Francisco, Calif.; Transfer: Univ. of Calif.,  $\Delta\Phi E$ ; Omicron Nu; Hillel.

**JOAN HOLLY LARSON**; B.S.; Home Ec.; Lo Jollo, Calif.;  $X\Omega$ ; Rolly Comm.; AWS.

**CAROL EHYL LEBECK**; B.A.; Art; Santa Monica, Calif.

**NORMAN LEBOWITZ**; B.A.; Physics; Los Angeles, Calif.

**THEODORE RICHARD LEHMANN**; B.A.; Theatre Arts; Los Angeles, Calif.; Transfer: Orange Coast College; Cal Men; Bruin Staff.

**JAMES JEROME LEHR**; B.A.; Theatre Arts; Rosemead, Calif.; MAB; Varsity Club; Soccer; Cricket; Rep Board; Glee Club.

**JULIUS LEPKOWSKY**; B.A.; Advertising Art; Los Angeles, Calif.; Cal. Men; AFROTC; Richard Hurley Squadron.

**MARILYN JEAN LEWIS**; B.S.; Apparel Merch.; Northridge, Calif.;  $A\Phi$  Chimes; Cal Club; YWCA Pres.

**MARTHA JANE LINDGREN**; B.S.; Home Ec. Ed.; Riverside, Calif.;  $\Delta\Delta\Delta$  President Omicron Nu; Wings; Spring Sing.

**EDWARD ROBERT LOMBARDO**; B.A.; Music Ed.; San Gabriel, Calif.;  $\Phi MA$ , Newman Club; A Capello Choir; Glee Club.

**CARMEN MARIA LOPEZ**; B.S.; Phys. Ed.; Altadena, Calif.; Transfer: John Muir College; CMAE; AAHPERS.

**RAYMOND JOHN LOUIE**; B.A. Ad. Art; Los Angeles, Calif.; Transfer: Occidental College;  $E\Gamma\Delta$ , Rolly Comm.; Art Club

**DARLA NOREEN LUCKENBILL**; B.S.; Bus. Ed.; Long Beach, Calif.; Transfer: Long Beach Jr. College;  $\Phi X\Theta$  Bus. Ed. Club.

**HARRY THORBJORN LUND**; B.S.; Phys. Ed.; Los Angeles, Calif.; Transfer: Pasadena & SMCC;  $\Delta T\Delta$  SAHPERS; Bruin Village Council.

**LOUIS LITTLE LUNETTA**; B.A.; Art Ed.; Los Angeles, Calif.

**VIRGENE LOIE MAPLES**; B.S.; Apparel Design; Glendale, Calif.; Transfer: Glendale JC;  $A\Xi\Delta$

**ELAINE SELMA MARIANOFF**; B.A.; Art; Los Angeles, Calif.; Transfer: Univ. of Calif.;  $\Pi\Lambda\Sigma$ ; Art Club; Senior Class Council.

**SANDRA MARRETT**; B.A.; Theatre Arts; Los Angeles, Calif.; Transfer: New York City College;  $Z\Phi H$ , Mac Club; Bruin.

**GEORGE PHILLIP MARTIN**; B.S.; Phys. Ed.; Los Angeles, Calif.; Transfer: LACC; SAHPERS; Rugby 4; Football 2, 3, 4.

**ALICE MASSEY**; B.A.; Phys. Ed.; Covina, Calif.; Transfer: San Jose State; YWCA Pathfinders; Rehabilitation Club.

**JANE MAXFIELD**; B.S.; Apparel Design; Los Angeles, Calif.; Apparel Design Club.

**MARIAN LEE McANALLY**; B.A.; Art Ed.; Roseville, Calif.; Transfer: Davis Univ.;  $\Phi M$ ; CSF; BSO; URA.

**JOEL McCREA**; B.A.; Theatre Arts; Elsay, Illinois; Transfer: Principio College.

**BETTY LOUISE McDOWELL**; B.S.; Apparel Merchandising; Long Beach, Calif.;  $A\Phi$ ; Shell & Oar; Model Josie; Class Councils 1, 3.

**ELIZABETH SHERMAN McKOWN**; B.A.; Art; Monrovia, Calif.; Transfer: Pasadena City College.

**MARILYNN JANET McMULLIN**; B.S.; Phys. Ed.; Detroit, Mich.; Transfer: Rollins College;  $K\Lambda\Theta$ ;  $\Sigma\Lambda I$  President; SAHPERS; Rally Comm.

**JOAN W. McSEVENEY**; B.A.; Music; Bell, Calif.; Transfer: ELA-JC;  $\Sigma\Lambda I$  Bus. Ed. Club; Music Ed. Club.

**KAY RAE MERCER**; B.S.; Home Ec.; Hollywood, Calif.; Transfer: LACC;  $A\Delta X$ ; Home Ec. Hanarary Society.

**JOAN MESCON**; B.A.; Art Ed.; North Hollywood, Calif.; Art Club; Hillel; Class Council 2.

**GEORGE KEVORK MOORADIAN**; B.S.; Bus. Ed.; Pasadena, Calif.; Transfer: Pasadena City College.

**RHODA CLAIRE MOSS**; B.S.; Bus. Ed.; Long Beach, Calif.;  $\Phi X\Theta$ ; Bus. Ed. Assoc.; Mac Club; Class Councils 2, 4.

**WILLIAM DAVID MOYE**; B.A.; Art Ed.; Los Angeles, Calif.;  $AT\Omega$  Rally Comm.; OCB; Class Councils 2, 3, 4.

**JOAN FRANCES MYATT**; B.S.; Phys. Ed.; Duarte, Calif.; Transfer: Pasadena City College; SAHPERS; Physical Therapy Club; URA.

**HARRY NADLER**; B.A.; Art Ed.; Los Angeles, Calif.; Transfer: LACC;  $ZB\Gamma$ ;  $\Delta E$ .

**LUELLA MYERS NASS**; B.S.; App. Design; Los Angeles, Calif.; Transfer: LACC; Rally Comm.; Apparel Club; Sa. Campus.

**TENNA NELSON**; B.A.; Art; Los Angeles, Calif.; Transfer: Brigham Young Univ.

**AILINE FRANCES NESTOR**; B.A.; Art; Rialto, Calif.; Transfer: College of William & Marv.  $\Delta\Delta\Delta$   $\Delta E$

**MARCIA ADELE NEWELL**; B.A.; Theatre Arts-Eng.; Bakersfield, Calif.; Transfer: Bakersfield J.C.;  $A\Omega\Pi$ ,  $Z\Phi H$  Bruin 2.

**ANGELITA W. NICHOLAS**; B.A.; Art; Los Angeles, Calif.; Rally Comm.; Art Club; Class Councils 3, 4.

**BOB O'CONNOR**; B.A.; Acct.; Los Angeles, Calif.



**MARILYN JEAN O'CONNOR**; B.S.; Bus. Ed.; Los Angeles, Calif.; Bus. Ed. Assoc.

**ANNE LOUISE OLNEY**; B.A.; Art Ed.; Gardena, Calif.; Transfer: El Camino; Class Councils 4.

**BONNIE ANN OTTO-MAN**; B.S.; Bus. Ed.; Los Angeles, Calif.; Transfer: Santa Monica City College;  $\Phi\chi\theta$ .

**MARILYN LORETTA PASTORE**; B.A.; Music; Santa Monica, Calif.; Bus. Ed. Assoc.; Music Ed. Club.

**LELIA MARY PEARSON**; B.S.; Apparel Merchandising; Los Angeles, Calif.; Transfer: LACC; Westminister Fellowship Club.

**MAUREEN MAE PETERSEN**; B.A.; Art; Santa Monica, Calif.; Transfer: SMCC; **ZTA**; Sr. Class Council; **AWS**; Spring Sing.

**BARBARA ANNE PHILLIPPI**; B.A.; Costume Design; North Hollywood, Calif.;  $\Theta\Upsilon$ ; **AWS**; **URA**; Panhellenic Council; Class Councils, 1, 2, 3, 4.

**KURT PHILIPPI**; B.A.; Economics; Los Angeles, Calif.

**MAY TEW PON**; B.S.; Bus. Ed.; Pasadena, Calif.; Transfer: Pasadena City College; **AXA**; Bus. Ed. Assoc.; Chinese Club.

**SHIRLEY LEE PORTER**; B.A.; Art; Fairfield, Calif.; Transfer: Univ. of Calif.

**CATHERINE ELIZABETH PRITCHARD**; B.A.; Art Ed.; South Gate, Calif.; **SAHPERS**.

**GARY LAURENCE PUDNEY**; B.A.; Theatre Arts; Minneapolis, Minn.

**LINDA LEE RICHARDSON**; B.S.; Bus. Ed.; Los Angeles, Calif.; Transfer: LACC; Bus. Ed. Assoc.; Dauglass Hall Vice Pres.

**BARBARA MAY RING**; B.A.; Applied Design; Chicago, Ill.; **AWS**; **OCB**; **YWCA**; Class Councils 1, 2, 3, 4.

**MARY SYLVIA ROBERTSON**; B.S.; Bus. Ed.; Santa Monica, Calif.; **AΔΠ**; **Tralls**; Class Councils 1, 2.

**ANN MAY ROBINSON**; B.A.; Music; Pasadena, Calif.; Transfer: Pasadena City College; **AOΠ**; Orchestra.

**MARLIS JOAN ROCHAT**; B.S.; Bus. Ed.; Los Angeles, Calif.; **ΔΔΔ**; **Spurs**; **Wings**; **Tralls**.

**EILEEN KELLEHER ROONEY**; B.A.; Art; Bakersfield, Calif.; Transfer: Chamberlain School; **ΔE**; **Art Club**; **Darm Council**; **Ski Club**.

**EARL WILLIAM ROSE JR.**; B.S.; Office Adm.; Redondo, Calif.; **Acacia**; **Bus. Ed. Assoc.**; **Senior Class Council**; **Assoc. Bus. Students**.

**ARLENE ROSENBLATT**; B.S.; Bus. Ed.; Los Angeles, Calif.; **ΠΩΠ**; **ΦΧθ** **President**; **Bus. Ed. Assoc.**

**CHARLES HENRY ROSENTHAL**; B.A.; Ad. Art; Los Angeles, Calif.; Transfer: SMCC.

**FRED ROSS**; B.A.; Motion Picture; Redlands, Calif.

**BETTY RUSSELL**; B.S.; Phys. Ed.; Whittier, Calif.; Transfer: Whittier College; **ΓΦΒ** **President**; **Tralls V. Pres.**; **Shell & Oar**.

**ROBERT JEFFREY RUTLEDGE JR.**; B.S.; Phys. Ed.; Sun Valley, Calif.; Transfer: Glendale City College; **SAHPERS**.

**MIGNON LOUISE RYAN**; B.A.; Lang. Arts; Huntington Park, Calif.; **ΦΒ**; **AΔΣ**; **YWCA**; **NAACP**; **Y-COOP V. Pres.**

**ZYLFO SADIKAJ**; B.A.; Theatre Arts; Albania; Transfer: Univ. of Rome; **I House**.

**TANYA SANDER**; B.A.; Theatre Arts; Los Angeles, Calif.; Transfer: Univ. of Wisconsin; **ΠΘ**; **Bruin**; **Campus Theater**.

**JOHN ZIROJIN SAVICH**; B.A.; Theatre Arts; Hollywood, Calif.

**SHIRLEY MAY SCANTLAND**; B.A.; Adv. Art; Los Angeles, Calif.; **XΩ**; **Elections Board**; **Tralls**; **Spring Drive**; **Uni Camp**; **Fall Drive**.

**DOROTHY JEAN SCHENDEL**; B.S.; Home Ec.; Los Angeles, Calif.; Transfer: Drury College; **AΦ**; **Home Ec. Club**; **URA**.

**FRED WILLIAM SCHICK**; B.A.; Art Ed.; Manhattan Beach, Calif.; Transfer: SMCC.

**ROBERT ORVILLE SCHULENBERG**; B.A.; Art; Fresno, Calif.; Transfer: Fresno State; **AXA**; **ΔE**; **Sr. Class Council**; **Fall Drive**.

**GORDON D. SCOTT**; B.A.; Theatre Arts; Pasadena, Calif.; **ΔTA**.

**ARCHIE B. SHARP JR.**; B.A.; Theatre Arts; Beverly Hills, Calif.; Transfer: SMCC; **Kap & Bells**; **ΔKA**.

**KIKUKO SHIDA**; B.A.; Advertising Art; Los Angeles, Calif.; Transfer: LACC; **XAD**; **Nisei Bruin Club**.

**LOREN ARTHUR SHIRAR**; B.A.; Art Ed.; Pasadena, Calif.; Transfer: John Muir JC & UCSB; **Art Club**.

**JULIAN JACK SCHNIDERSON**; B.A.; Art; Los Angeles, Calif.; Transfer: LACC; **TAΦ**.

**ROBERT MURRAY SILBERLING**; B.A.; Theatre Arts; Sun Valley, Calif.; **Kap & Bells**; **SMPTe**; **Campus Theater**.

**MARILYN KAY SILVERNALE**; B.S.; Phys. Ed.; Igloo, So. Dakota; Transfer: Univ. of So. Dakota; **SAHPERS**; **Class Council 4**.

**BURTON PRESTON SILVERSTEIN**; B.S.; Phys. Ed.; Chicago, Ill.; Transfer: Valley JC; **URA**.







**NORMA JEAN SINESIO;** B.S.; Phys. Therapy; Montecito, Calif.; Transfer: Modesto Jr. College; SAHPERS; AWS; Pres. Hershey Hall.

**ZAVEN ZEE SIPANTZI;** B.S.; Phys. Ed.; Los Angeles, Calif.; Transfer: LACC.

**PHYLLIS LOUISE SMALL;** B.S.; Home Ec.; Los Angeles, Calif.; Transfer: Antioch College; Wesley Foundation.

**MARIELLA SNELSON;** B.S.; Home Ec.; Los Angeles, Calif.; Transfer: Univ. of Calif. at Davis; AΔΠ.

**SHIRLEY DIANE SOKOLIK;** B.A.; Theatre Arts; Los Angeles, Calif.; Transfer: Washington Univ.; ZΦH; ΣΔT; Homecoming Show.

**ROSEMARIE SORGE;** B.A.; Theatre Arts; Walnut Creek, Calif.; ΦM, ZΦH; So. Com.; Class Councils 1, 2, 3, 4; AWS; Student Prod. Board.

**MYRON RICHARD STAHL;** B.A.; Bus. Ed.; Los Angeles, Calif.; Assoc. Bus. Students; Sr. Class Council.

**ZENA ESTHER STANTEN;** B.A.; Theatre Arts; Los Angeles, Calif.; Transfer: Antioch College; ΠΘ, ΠΔE; AΔΔ ZΦH, URA; NSA; Bruin.

**MARTHA STEIMAN;** B.A.; Art; Soltillo Caah, Mexico.

**LEONARD STEIN;** B.A.; Acct.; Los Angeles, Calif.

**HARRIET STEINORE;** B.A.; Music; Los Angeles, Calif.; ΦΣΣ.

**JOHN R. STEVENSON;** B.S.; Phys. Ed.; Manhattan Beach, Calif.; Transfer: El Camino JC; ΦΓΔ, ΦEK; SAHPERS; AAPHERS.

**MARLA ALLENE STONE;** B.S.; Home Ec. Ed.; Long Beach, Calif.; Transfer: Long Beach City College; Omicron Nu; Home Ec. Club; AΔΣ.

**CAROLE WHALEY STRAHAN;** B.S.; Phys. Ed.; Pasadena, Calif.; ΔΓ; Shell & Oar; Trolls; SAHPERS; Chimes; Rally Comm.; Greek Week.

**MARGARET ARLENE STRIFERT;** B.S.; Apparel Merchandising; Northridge, Calif.; ZTA; Shell & Oar; Apparel Society; Model Josie.

**SARA SUE SUTHERLAND;** B.S.; Apparel Design; San Francisco, Calif.; ΔΓ; Spurs Sec.; Shell & Oar; Student-Faculty Comm.; Unity Week.

**YOSHIKO BETTY TAKE-NOUCHI;** B.S.; Bus. Ed.; Pasadena, Calif.; Transfer: Pasadena City College; XAΔ; Bus. Ed. Club; Nisei Bruins.

**KIMIE TASHIMA;** B.A.; Art; San Fernando, Calif.

**DANA LOU THARP;** B.A.; Art; Los Angeles, Calif.; Transfer: Pasadena City College; I Board; Cosmos Club.

**RAY FRANK THIELE;** B.A.; Radio; Ventura, Calif.; URA; So. Com.; Radio Recording.

**MARY IRENE THOMAS;** B.S.; Nursing; Fresno, Calif.

**WILLIAM GORDON THOMAS;** B.A.; Theatre Arts; Van Nuys, Calif.; Transfer: Occidental; ATΩ, Kap & Bells; Campus Theatre.

**MARIAN M. TITANGOS;** B.A.; Language Arts; Hollywood, Calif.; Campus Theatre.

**LILLIAN SUZANNE TOBEY;** B.S.; Home Ec. Ed.; Los Angeles, Calif.; ΣΔT; Trolls.

**JOHN EDMUND TOWNSEND;** B.A.; Theatre Arts; Detroit, Mich.; Transfer: Univ. of Ariz.; Y Ca-ap.

**ROBERT ADDISON TROTTER;** B.S.; Bus. Ed.; Taft, Calif.; Transfer: Taft JC; Bus. Ed. Assoc.

**MARION EVELYN TROYER;** B.A.; Theatre Arts; Lafayette, Calif.; Transfer: Mills College; ΦM; Shell & Oar; Orientation; Fall Drive.

**JOHN VAN AMRINGE;** B.A.; Geology; Altadena, Calif.; Transfer: Pasadena City College; GSUCLA.

**PRIMO VILLANUEVA;** B.A.; Phys. Ed.; Calexico, Calif.; Football.

**SHEILLA ANNE VIOTTO;** B.S.; Home Ec.; Los Angeles, Calif.; KΔ

**DON WATKINS;** B.A.; Phys. Ed.; Hermosa Beach, Calif.; Transfer: El Camino College; ΦΔΘ, Rec. Society Pres.; ΦEK; SAHPERS V. Pres.

**BARBARA DALE WEBB;** B.A.; Art Ed.; Los Angeles, Calif.; Sa. Campus Editor '56; Spurs; Rally Comm.; ΠΔE; AWS; Homecoming Exec. Bd. 2, 4; Class Councils 1, 2, 3, 4.

**ROBERT WEBB;** B.S.; Mech. Eng.; Glendale, Calif.; Arnold Air Society; Eng. Society.

**MARLENE ANN WEBER;** B.S.; Home Ec.; Los Angeles, Calif.; Transfer: El Camino JC; ΦM, So. Campus; Class Councils 3, 4

**JAMES ROBERT WHITWOOD;** B.A.; Music; Eldora, Iowa; Transfer: LACC; Band; A Capello Choir.

**ELOISE WILLIAMS;** B.A.; Apparel Design; St. Louis, Miss.; Transfer: Pratt Institute; ΔΣΘ, Home Ec. Club; Art Club.

**ROBERTA LEE WILLIAMS;** B.S.; Home Ec.; Los Angeles, Calif.; ΔΓ; Class Councils 1, 2, 3, 4; Homecoming Princess.

**ROBERT PAUL WILSON;** B.A.; Art Ed.; Laguna Beach, Calif.; Transfer: Santa Ana College.

**ROBERT A. WINSLOW;** B.A.; Music Ed.; Denver, Colo.; Transfer: Colo. State; ΦMA; MENC; Band; Orch.

**BETTY WOIWOD;** B.A.; Bus. Ed.; Inglewood, Calif.; ΣK; ΓΔ Treas.; Sr. Class Council.



**MARION WOLFF**; B.S.; Apparel Merchandising; Beverly Hills, Calif.; Transfer: Univ. of Cal.; **AEΦ**; Sr. Class Council.

**LELAND WONG**; B.S.; Phys. Ed.; Los Angeles, Calif.; **ΕΠΔ**; Arnold Air Society.



**FLORA JEAN WOODBRIDGE**; B.A.; Art; El Monte, Calif.; Transfer: Pasadena City College; Art Club; Wesley Foundation.

**NANCY JOY WORTHINGTON**; B.S.; Home Ec. Ed.; Los Angeles, Calif.; Transfer: LACC; **EK**; Shell & Oar Pres.; Home Ec. Club; AWS.



**JOHN ALLISON WYERS**; B.S.; Phys. Ed.; Santa Barbara, Calif.; **ΣΖΨ**.

**BETTY ZOLLIGER**; B.A.; Nursing; Los Angeles, Calif.

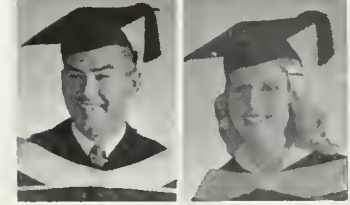

applied arts | 56

**ALLAN ALBALA**; B.S.; Accounting; Los Angeles, Calif.; **AΕΠ**; Honor List; IFC.

**ROBERT M. ALLAN**; B.S.; Marketing; Los Angeles, Calif.; Transfer: Glendale College; ABS; SAM.

**RALPH JOSEPH ARCERI**; B.S.; Bus. Adm.; Los Angeles, Calif.; **XΦ**; Arnold Air Society; Senior Class Council; Newman Club.

**RICHARD LOWELL ATKINS**; B.S.; Bus. Ad.; San Gabriel, Calif.; Transfer: Mt. San Antonio College; **ΦΚΨ**; **ΦΦ**; IFC.



**RONALD JAY BACHRACH**; B.S.; Marketing; Los Angeles, Calif.; Transfer: LACC; **ZBT**; Senior Class Council.

**KAY HELEN BADGLEY**; B.S.; Office Management; No. Hollywood, Calif.; **KΔ**; Rally Comm.; Wings; Shell & Oar; Class Councils 1, 2, 3, 4.

**BROOKS ELLSWORTH BALDWIN**; B.S.; Accounting; Glendale, Calif.; **ΘΞ**.

**BOB GLENN BALLARD**; B.S.; Bus. Ad.; Bakersfield, Calif.; Transfer: Bakersfield College; **AKΨ**.

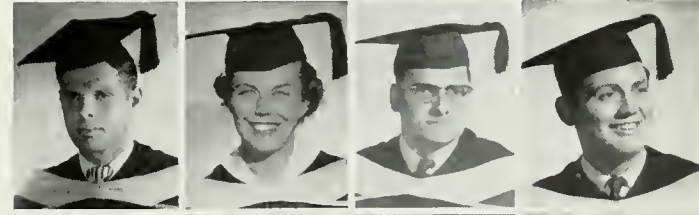

**JO ANN BARNARD**; B.S.; Pers. Management; Los Angeles, Calif.; Transfer: St. Mary's Academy.

**STEPHEN A. BAUMAN**; B.S.; Accounting; Los Angeles, Calif.; **ΦΣΔ**; Assac. Bus. Students; Spirits & Traditions Comm.; Hillel; URA.

**JAMES SHELDON BAY**; B.S.; Accounting; Beverly Hills, Calif.; **ZBT**; Kelps.

**MELVIN PHILIP BAYER**; B.S.; Bus. Adm.; Beverly Hills, Calif.; **ΦΣΔ**; Arnold Air Society; Senior Class Council.



**JOHN CHARLES BEDROSIAN**; B.S.; Finance; Barristers; Pre-Legal Assoc.

**ALAN BELKIN**; B.S.; Accounting; Burbank, Calif.

**MORTON L. BERG**; B.S.; Accounting; Los Angeles, Calif.; **KΣA**; Senior Class Council.

**ROBERT BERNSTEIN**; B.S.; Finance; Sherman Oaks, Calif.; **BΓΣ**; Bus. Ad. Honorary; Barristers.

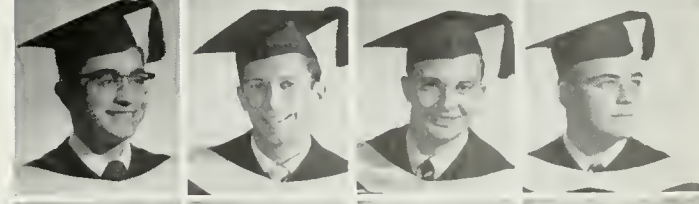

**JAMES WILLIAM BITTNER**; B.S.; Real Estate and Insurance; Alhambra, Calif.; Transfer: Pasadena City College; **AKΨ**.

**BOB CHRISTY BITTNER**; B.S.; Personnel Management; Dawney, Calif.; Transfer: Seattle Univ.; **ΔΣΦ**; Spur; Kelps; Pres. Cabinet.

**PIERCE BOONE BLANCHETTE**; B.S.; Accounting; Los Angeles, Calif.

**CLAYTON DUANE BLEHM**; B.S.; Accounting; Kingfisher, Okla.; Transfer: Phillips Univ.

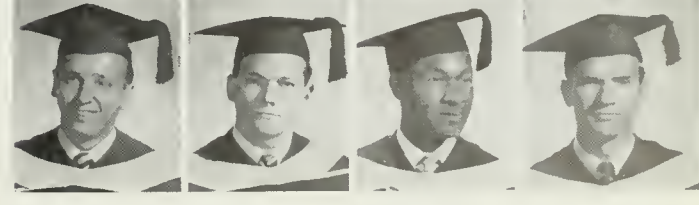

business administration | 56



**FRANCIS WILLIAM BOEGEL**; B.S.; Prod. Management, Los Angeles, Calif.; **ATΩ SAM**.

**SEYMOUR BONCHEFSKY**; B.S.; Accounting, Los Angeles, Calif.; Transfer: Univ. of Ill.; **ΦΣΔ**

**ROBERT JAMES BOON**; B.S.; Real Estate, Alberta, Canada; Transfer: Fullerton JC; **ΦΓΔ** Assoc. Bus Students; **PE**

**DONALD JAY BOSS**; B.S.; Accounting; Los Angeles, Calif.; Society for the Advancement of Management; Rally Comm.

**HARVEY THEODORE BOTANSKY**; B.S.; Bus Adm., Los Angeles, Calif.; **KN SAM**.

**RAYMOND LEE BOYER**; B.S.; Accounting; Riverside, Calif.; Transfer: Riverside College. Mac Club.

**JACK EDWARD BRATER**; B.S.; Accounting; Sherman Oaks, Calif.

**RUSSELL WILLIAM BRAWLEY**; B.S.; Bus. Adm.; El Mante, Calif.; Transfer: Fullerton JC; **AXA**.

**BENNIE JOE BROWN**; B.S.; Finance; Inglewood, Calif.; Transfer: El Comino JC; Mac Club; **URA**.

**I. JACK BRUKER**; B.S.; Bus. Adm.; Los Angeles, Calif.; **ΒΓΣ**.

**MARVIN ROY BRUNS**; B.S.; Accounting, Santa Ana, Calif.; **ΘΞ**; Capt. Hurley Sq.; Accounting Society; Arnold Air Society

**ROBERT MAURICE BRYSON**; B.S.; Bus. Adm.; Bakersfield, Calif.; Transfer: Bakersfield College; **SAM AKΨ**, **ABS**.

**ROBERT LYNN CASHMAN**; B.S.; Marketing; South Gate, Calif.; Transfer: Santa Ana College.

**KENNETH CHARLES CLEVELAND JR.**; B.S.; Finance; Pasadena, Calif.; Transfer: John Muir JC.

**LAWRENCE MILTON COHEN**; B.S.; Personnel Management; Los Angeles, Calif.; **ΣAM**

**ROGER DENNIS COMERFORD**; B.S.; Marketing; Los Angeles, Calif.; **ΦΓΔ**, **Kelps**, **IFC**; Assoc. Bus Students.

**ROBERT KENNETH COPELAND**; B.S.; Prod. Management; Los Angeles, Calif.; Conning Tower.

**RICHARD ENNIS CROUCH**; B.S.; Finance; Long Beach, Calif.; Transfer: Long Beach City College; **AKΨ**.

**GUSS WILLARD CROWE**; B.S.; Bus. Adm.; Moline, Ill.; Transfer: LACC; **SAM**.

**KENT COCHRAN CUMMINGS**; B.S.; Marketing; Bakersfield, Calif.; Transfer: Bakersfield College; **ΣΠ**.

**STEFAN DAHLERBRUCH**; B.S.; Marketing; Bus. Adm.; Los Angeles, Calif.; **AΦΩ**, **SAM**; Welfare Board; **URA**.

**AHMET DEMIRCI**; B.A.; Accounting; Los Angeles, Calif.

**JERRY VAUGHAN DEMOSS**; B.S.; Marketing; Los Angeles, Calif.; Transfer: LACC; **ΔΣΦ**; Bruin Ski Club.

**ORVILLE E. DICKERSON**; B.S.; Marketing; Calipatria, Calif.; Arnold Air Society; Society for the Adv. of Management.

**DONALD BARRY DUITZ**; B.S.; Marketing; Los Angeles, Calif.; Transfer: LACC; **ΦΣΔ**.

**DIRAN DONIGAN**; B.S.; Insurance; Glendale, Calif.; Transfer: Glendale College.

**ERWIN CARL DRUCKE**; B.S.; Prod. Management; Arcadia, Calif.; Transfer: Ohio State Univ.; **AKΨ**, **SAM**; **ABS**.

**JOHN DONNELL**; B.A.; Accounting; Los Angeles, Calif.

**DARRYL HUGH DY-SART**; B.S.; Insurance; Altadena, Calif.; Transfer: John Muir; **TKE** Senior Class Council.

**THEODORE L. EARLEY**; B.S.; Bus. Adm.; Monrovia, Calif.; Transfer: Occidental; Wesley Foundation; **AKΨ**; Bus. Ed. Assoc.

**GERALD CARLTON ECKERMANN**; B.S.; Bus. Adm.; Arcadia, Calif.; Transfer: Pomona College; Conning Tower; **ΦΦ**; **URA**; So. Campus.

**ROBERT LEE EDDY**; B.S.; Personnel Management; Redwood City, Calif.; Conning Tower.

**SHELDON PHILIP EG-LASH**; B.S.; Accounting; Los Angeles, Calif.; **KMA**; Sr. Honors List.

**GEORGE BLANCHARD ENOCH**; B.S.; Personnel Management; Los Angeles, Calif.; **AΣΦ**; Conning Tower; **ESUC**.

**PAUL REX ENOCHS**; B.S.; Finance; Los Angeles, Calif.; Transfer: SMCC; **ΔΤΔ**; Sr. Class Council; Ski Club.

**DAVID EDWARD ENTIN**; B.S.; Real Estate; Los Angeles, Calif.; **ΦΣΔ**; Varsity Club; Class Councils 1, 2, 3, 4; Cricket 1, 2.

**JEROLD ESTOW**; B.S.; Finance; Los Angeles, Calif.; **AKΨ**, Tiller and Soil.

**ALVIN FADER**; B.S.; Marketing; Los Angeles, Calif.; Transfer: LACC.

**DARYL ROGER FAULKNER**; B.S.; Marketing; Inglewood, Calif.; **ΘX**.

**AL A. FINCI**; B.S.; Accounting; Los Angeles, Calif.; **ΒΓΣ**; **ABS**; Accounting Society.



**ROBERT ALLEN FLANIGAN;** B.S.; Personnel Management; Los Angeles, Calif.; Transfer: LACC; SAM.

**DARLENE ELOISE FOSTER;** B.S.; Accounting; Los Angeles, Calif.

**GERALD ALLISON FOX;** B.S.; Finance; Riverside, Calif.; Bond.

**WILLIAM FREDGANT;** B.S.; Trans. & Traffic Management; Los Angeles, Calif.; Transfer: LACC; Senior Class Council.

**CLARENCE ROSS FRY;** B.S.; Accounting; Los Angeles, Calif.; Transfer: LACC; Assoc. Bus Students; SAM; Accounting Society.

**TERUYUKI FUJII;** B.S.; Accounting; Los Angeles, Calif.; **BΓΣ**; Nisei Bruin Club.

**JAMES ERWIN GANULIN;** B.S.; Bus. Ad.; Los Angeles, Calif.; Transfer: Univ. of Colorado; **ZBT**; Sr. Honors list.

**RANDOLPH GEE;** B.S.; Accounting; Los Angeles, Calif.

**LORNE ARTH GEIB;** B.S.; Bus. Ad.; Redlands, Calif.; Transfer: San Bernardino Valley College; **BΣT**.

**JOHN PHILIP GENSEL;** B.S.; Accounting; Los Angeles, Calif.; Transfer: El Camino JC; **ΣN**; Senior Social Chm; **WCTU**; Assoc. Bus. Stud.

**BILLY JOE GEORGE;** B.S.; Accounting; Pasadena, Calif.; Transfer: Pasadena City College; **BΓΣ**; **AKΨ**; SAM.

**DONALD ROY GERTSMAN;** B.S.; Accounting; Los Angeles, Calif.; Holly Comm.; Gold Key; Kelps; **NSA**; Spurs.

**WARREN CARDIFF GILMORE;** B.S.; Accounting; Los Angeles, Calif.; Cal Men Pres.; I House Vice Pres.; Hillel; Class Councils.

**ROBERT DUANE GODFREY;** B.S.; Bus. Ad.; Santo Monica, Calif.; Transfer: SMCC.

**JAY ALAN GOLDBERG;** B.S.; Prod. Management; Los Angeles, Calif.; Transfer: LACC; **TΔΦ**.

**THEODORE ALVIN GOLDBERG;** B.S.; Accounting; North Hollywood, Calif.; **ΠΛΦ**, Accounting Society; Assoc. Bus. Students.

**FRED MARTIN GOLDBLATT;** B.S.; Accounting; Van Nuys, Calif.; Transfer: USC; Accounting Society.

**MICHAEL ROUL GOMEZ JR.;** B.S.; Accounting; Alhambra, Calif.; **ΔΣΦ**; Jr. Class Treas.; **ΔΣΦ** Treas.; Men's Week; Class Councils 1, 2, 3, 4.

**JOHN WALLER GOODMAN;** B.S.; Accounting; Chandler, Okla.; Transfer: Univ. of Colo.

**ROBERT PHILLIPS GORDON;** B.S.; Marketing; Los Angeles, Calif.; Transfer: Univ. of Colorado; **ΦΣΔ**; **BSO**; Welfare Board; **ABS**.

**JAMES DOUGLAS GRAY;** B.S.; Trans. & Traffic Management; Long Beach, Calif.; Transfer: Long Beach City College; **AKΨ**.

**LAWRENCE THEODORE GREEN;** B.S.; Marketing; Los Angeles, Calif.; **AKΨ**; Cal Men; Society for the Advancement of Monog.

**JAMES DONALD GREENSPAN;** B.S.; Finance; Los Angeles, Calif.; **ΠΛΦ**.

**STANLEY BRUCE GREITZER;** B.S.; Finance; Los Angeles, Calif.; **ZBT**.

**LAWRENCE MILTON GROSSMAN;** B.S.; Accounting; Los Angeles, Calif.; **ΠΛΦ**, Jr. Council; Varsity Club.

**HARRY ADRIAN GUTIERREZ;** B.S.; Marketing; Santa Barbara, Calif.; Transfer: UCSB; **ΘΞ**.

**YUKIO HAMADA;** B.S.; Accounting; Kingsberg, Calif.; Transfer: Reedley College; Accounting Society; SAM.

**JOSEPH MARK HAMILTON;** B.S.; Marketing; Los Angeles, Calif.; Transfer: Univ. of Nebraska; SAM; **AKΨ**; **ABS**; Bruin Village Council.

**RALPH LEO HANSEN;** B.S.; Accounting; Los Angeles, Calif.; **ΣN**; Gold Key; Yeomen; Upper Div. Rep.; So. Campus Manager.

**ALBERT GARDINER HARMAN;** B.S.; Office Management; Malibu, Calif.; Transfer: SMCC; **ΦΓΔ**; **ΦΦ**; Bus. Ed. Assoc.

**RICHARD KARL HARTUNG;** B.S.; Personnel Management; Los Angeles, Calif.

**JOHN ROBERT HAYDEN;** B.S.; Accounting; Ogden, Utah; Transfer: Pasadena JC; **BΓΣ**.

**DORLEE HEATH;** B.S.; Accounting; Taft, Calif.; **ΦΧΘ**; Bus. Ed. Club; **ABS**.

**SANFORD ROY HELLMAN;** B.S.; Accounting; Los Angeles, Calif.; Transfer: SMCC.

**MARVIN BERNARD HERSHMAN;** B.S.; Insurance; Los Angeles, Calif.; Transfer: LACC; **ΣAM**.

**DAVID SNOW HILL;** B.S.; Marketing; Princeton, New Jersey; Transfer: Denison Univ.; **ATΩ**, Assoc. Bus. Students; Senior Class Council.

**ROBERT RANDEL HILLERMAN;** B.S.; Personnel; San Diego, Calif.; **ΣΠ**; **ΦΦ**.

**MARVEN E. HOWARD;** B.S.; General; Pasadena, Calif.; Transfer: Pasadena City College; **ATΩ**; Insurance Society.

**ROBERT HYMAN;** B.S.; Accounting; Los Angeles, Calif.; **ΦΣΔ**; Sr. Class Council.

**RICARDO F. ICAZA;** B.S.; Personnel Management; Los Angeles, Calif.; Transfer: LACC.





**DANIEL OSAMU IKEMOTO;** B.S.; Accounting; Los Angeles, Calif.; Transfer: LACC.

**EDGAR ORSON INGALLS JR.;** B.S.; Marketing; Los Angeles, Calif.; XΦ

**MICHAEL LEE INGRAM;** B.S.; Finance; Santa Monica, Calif.; Transfer: SMCC; Bruin Ski Club; Sr. Class Council.

**MINORJI ITO;** B.S.; Accounting; Santa Ana, Calif.; SAM; Accounting Society.

**MARSHALL HOWARD JACOBSEN;** B.S.; Bus. Ad.; Los Angeles, Calif.; Yeomen; Rho Epsilon; Sr. Class Treas.; Bruin; Scop.

**HOWARD TILDEN JASKOL;** B.S.; Accounting; Pittsburgh, Pa.; Transfer: LACC.

**STANLEY ALLEN JASKOL;** B.S.; Accounting; Pittsburgh, Pa.; Transfer: LACC; KΣA; ABS.

**VINCENT THOMAS JENSEN;** B.S.; Prod. Management; Alberta, Canada; Transfer: Fullerton JC; ΦΓΔ.

**JAMES ROBERT JOHNSON;** B.S.; Marketing; Riverside, Calif.; Transfer: Riverside JC. ΦKΣ.

**JAMES L. JOHNSON;** B.S.; Real Estate; Van Nuys, Calif.; ZΨ; Kelps; SDP; Homecoming.

**RICHARD JOSEPH JONES;** B.S.; Bus. Ad.; San Bernardino, Calif.; Transfer: San Bernardino Valley College; ΘΞ

**SIDNOY WYNNE JONES;** B.S.; Real Estate; Claremont, Calif.; KΣ; Yeomen; Rho Epsilon; Bruin; Class Councils 4.

**KENNETH L. JUST;** B.S.; Accounting; Fresno, Calif.; Transfer: Santa Barbara College; Assoc. Bus. Students; Pres. Accounting Soc.

**NORTON STANLEY KARNO;** B.S.; Accounting; Los Angeles, Calif.; ΦHΣ; ΒΓΣ; KΣA Col Men.

**EDMUND MARVIN KAUFMAN;** B.S.; Business; Cleveland, Ohio; ΒΓΣ; KΣA. Borristers; Assoc. Bus. Students; AKΨ

**JAMES WAYNE KIDDER;** B.S.; General Bus.; Los Angeles, Calif.

**MASON TED KIGHT;** B.S.; Personnel Management; Long Beach, Calif.; Transfer: Long Beach City College; ΒΘΠ. Uni-Comp Board.

**FRED WARNER KINGSDALE;** B.S.; Finance; Los Angeles, Calif.; ZBT

**JOEL ALAN KLEIN;** B.S.; Finance; Santa Ana, Calif.; Transfer: W Virginia Univ.; ΑΦΩ. Welfare Board; AKΨ; SAM; ABS.

**JOAN KNIGHT;** B.S.; Accounting; Pittsburgh, Pa.; ΑΞΔ. ΦΧΘ. ABS; Class Councils 1, 2, 3, 4.

**DAVID ALMOND KNOWLTON;** B.S.; Finance; El Monte, Calif.; Transfer: John Muir JC.

**STEPHEN JOHN KNUTZEN;** B.S.; Finance; Anaheim, Calif.; Transfer: Long Beach State.

**HARRY P. KOULIS;** B.S.; Accounting; Los Angeles, Calif.; Transfer: LACC.

**LARRY KRITZER;** B.S.; Finance; Cleveland, Ohio; Borristers; Col Men.

**DONALD BERNARD LANE;** B.S.; Transportation; Los Angeles, Calif.

**GARY LANGE;** B.S.; Personnel Management; Los Angeles, Calif.; Arnold Air Society; Daily Bruin Staff; Sr. Class Council.

**MARTINE BOLETTE LARSEN;** B.S.; Accounting; Los Angeles, Calif.; KΣA Sec.; Pres. Rudy Hall.

**JACK ROBERT LARSON;** B.S.; Accounting; Los Angeles, Calif.; Transfer: LACC; SAM; Accounting Society.

**JAMES DONALD LAUTER;** B.S.; Marketing; Los Angeles, Calif.; Transfer: USCB.

**ALLARD WILLIAM LAVALLEE;** B.S.; Bus. Ad.; Marketing; Syracuse, N.Y.; Transfer: Los Angeles Store.

**JOSEPH LAVITT;** B.S.; Accounting; Los Angeles, Calif.; Transfer: LACC; AKΨ.

**RONALD LEDERMAN;** B.S.; Accounting; Los Angeles, Calif.; Col Men; Accounting Society.

**MELVIN LEMBERGER;** B.S.; Accounting; Oswego, N.Y.; ABS; Accounting Society.

**DON LEOMAZZIE;** B.S.; Finance; Sherman Oaks, Calif.; ΦΓΔ.

**DONALD GARY LEVE;** B.S.; Accounting; San Pedro, Calif.; Transfer: Univ. of Calif.; ΣAM; Accounting Society.

**JOEL LINDERMAN;** B.S.; Accounting; Los Angeles, Calif.; ΣAM; ABS.

**NORMAN LIPTON;** B.A.; History; Los Angeles, Calif.

**GREGORY DEAN MACLEAN;** B.S.; Prod. Management; Beverly Hills, Calif.; Transfer: SMCC; AKΨ; SAM; Sr. Class Council.

**STANLEY MEDLIS MAIN;** B.S.; Personnel Management; Los Angeles, Calif.; Transfer: Santa Ana College; AKΨ. Sr. Class Council.

**GERALD ALAN MALAT;** B.S.; Accounting; Los Angeles, Calif.; ZBT; Accounting Society; OCB; Sr. Class Council.



**MELVIN HAROLD MALAT;** B.S.; Real Estate; Los Angeles, Calif.; **ZBT;** Real Estate Assoc.; Hillel Council.

**OCTAVIO MARTINEZ;** B.S.; Grad. Management; Hawthorne, Calif.; **SAM;** **ABS.**

**ALBERT MASS;** B.S. Bus. Ad.; Los Angeles, Calif.; Transfer: **LACC;** **BΣT;** **ABS.**

**ALAN MAY JR.;** B.S.; Accounting; Los Angeles, Calif.; **ΒΘΠ**

**JAMES DONALD McBROOM;** B.S.; General; Van Nuys, Calif.; Transfer: Univ. of Hawaii; **ΣΠ;** Mac Club; **TGIF;** **AGC.**

**DOYLE ROBERT McCRAVEY;** B.S.; Finance; Taft, Calif.; **AKΨ;** **ABS;** Sr. Class Council.

**RONALD HARRY McMULLAN;** B.S.; Bus. Ad.; Los Angeles, Calif.; Transfer: **LACC;** Insurance Society; Mac Club.

**H. GREGORY MEEKS;** B.S.; Accounting; Brighton, Michigan; Transfer: Michigan State; **ABS.**

**ROBERT SAMUEL MENDELSON;** B.S.; Marketing; Los Angeles, Calif.; Transfer: **LACC;** **ΦΣΔ;** Ski Club; Senior Class Council.

**MELVIN MARTIN MICHAELS;** B.S.; Real Estate; Los Angeles, Calif.; **AKΨ.**

**JESSE DONALD MILLER;** B.S.; Finance; Los Angeles, Calif.; Transfer: Northwestern Univ.; **ΒΓΣ;** **ABS** Pres.; Barristers.

**PHIL MILLER;** B.S.; Marketing; Des Moines, Iowa; **TEΦ**

**FRANK JOSEPH MOGAVERO;** B.S.; Bus. Ad.; Alhambra, Calif.; Transfer: **LACC.**

**JOHN ALAN MONTAG;** B.S.; Accounting; Hollywood, Calif.; Transfer: Univ. of Arizona; **ZBT.**

**MOREY AARON MOORE;** B.S.; Accounting; Los Angeles, Calif.; **AKΨ**

**DAVID PRIOR MURPHY;** B.S.; Finance; Minneapolis, Minn.; Transfer: St. Thomas College.

**JOYCE YUKI NAKAMURA;** B.S.; Office Management; Los Angeles, Calif.; Transfer: Univ. of Ill.; **XΔΔ;** Nisei Bruin Club.

**HIRAM NAZARIO JR.;** B.S.; Finance; Hialeah, Fla.; Transfer: Univ. of Fla.; Barristers.

**KENNETH WILLIAM NEBEL;** B.S.; Accounting; North Hollywood, Calif.; **ΒΓΣ.**

**DEAN ALYN OATES;** B.S.; Finance; Santa Rosa, Calif.; Transfer: Santa Rosa JC.

**JOHN ODABASHIAN;** B.S.; Personnel Management; Fresno, Calif.; Transfer: Fresno State; **ΔΣΦ;** Varsity Club; Kelps; Spurs.

**THOMAS WILLIAM O'DONNELL JR.;** B.S.; Accounting; Los Angeles, Calif.; **ΔΣΦ;** **MAB;** Varsity Baseball.

**THOMAS EDWARD O'NEIL;** B.S.; Real Estate; Riverside, Calif.; Transfer: Riverside College; **ΛΧΑ**

**WILLIAM HUGH O'NEILL JR.;** B.S. Marketing; Attleboro Falls, Mass.; Transfer: Ohio Univ.; **AKΨ.**

**DONALD LEWIS ORSCHANSKI;** B.S.; Accounting; Los Angeles, Calif.; Transfer: **LACC;** **ABS;** Insurance Society.

**DAVID PAUL OWEN;** B.S.; Marketing; Dinuba, Calif.; Transfer: Reedley College; **ΔΤΔ;** **ΦΦ**

**DONALD JAMES PALMER;** B.S.; Grad. Management; Rochester, Mich.; Transfer: Wayne Univ.; **ABS;** Foreign Student Taur Chm.

**WALTER DAVID PARNES;** B.S.; Finance; Burbank, Calif.; **ΦΣΔ** Sr. Class Council.

**EDWARD LIONEL PECK;** B.S.; Marketing; Los Angeles, Calif.; **ATΩ** President; Spurs; Yeamen; Gold Key; Golden Bruin; All-U Rep.

**ROBERT JOSEPH PENGILLY;** B.S.; Real Estate; Los Angeles, Calif.; Transfer: **ELA-JC;** **ΦΓΔ;** **PE;** Sr. Class Council; Varsity Football.

**WILLIAM MAUPIN PEYTON;** B.S.; Accounting; Richmond, Kentucky; Transfer: E. Kentucky State; Sr. Class Council.

**ALAN STUART PITT;** B.S.; Accounting, North Hollywood, Calif.; **ΠΛΦ.**

**TONY PLAIA;** B.S.; Pers. Management; Los Angeles, Calif.; **ΘΞ** President, Senior Council, A.A.; Pers. Dir. for Wing Staff, Honorary Spur.

**RONALD EDWIN PROVISOR;** B.S.; Grad. Management; Los Angeles, Calif.; **AEP.**

**WAYNE LIN QUON;** B.S.; Marketing; Los Angeles, Calif.; **TKE.**

**JEROME MARTIN RABIN;** B.S.; Accounting; Los Angeles, Calif.; **ΦΣΔ;** Rally Comm.; Orientation Camm.; Saph. Class Council.

**JERROLD RABIN;** B.S.; Accounting; Chicago, Ill.; **ZBT.**

**WILLIAM RAVENSCROFT;** B.A.; Marketing; Sherman Oaks, Calif.; Transfer: Pomona; Acacia, Class Councils.

**LOUIS RICHARD RAVETTI;** B.S.; Accounting; San Gabriel, Calif.; **ΣΠ;** Arnold Air Society; Capt. Hurley Sqd.

**DAVID LEWIN RAY;** B.S.; Accounting; Los Angeles, Calif.; Transfer: **LACC;** **ΣΒΧ** Accounting Society.

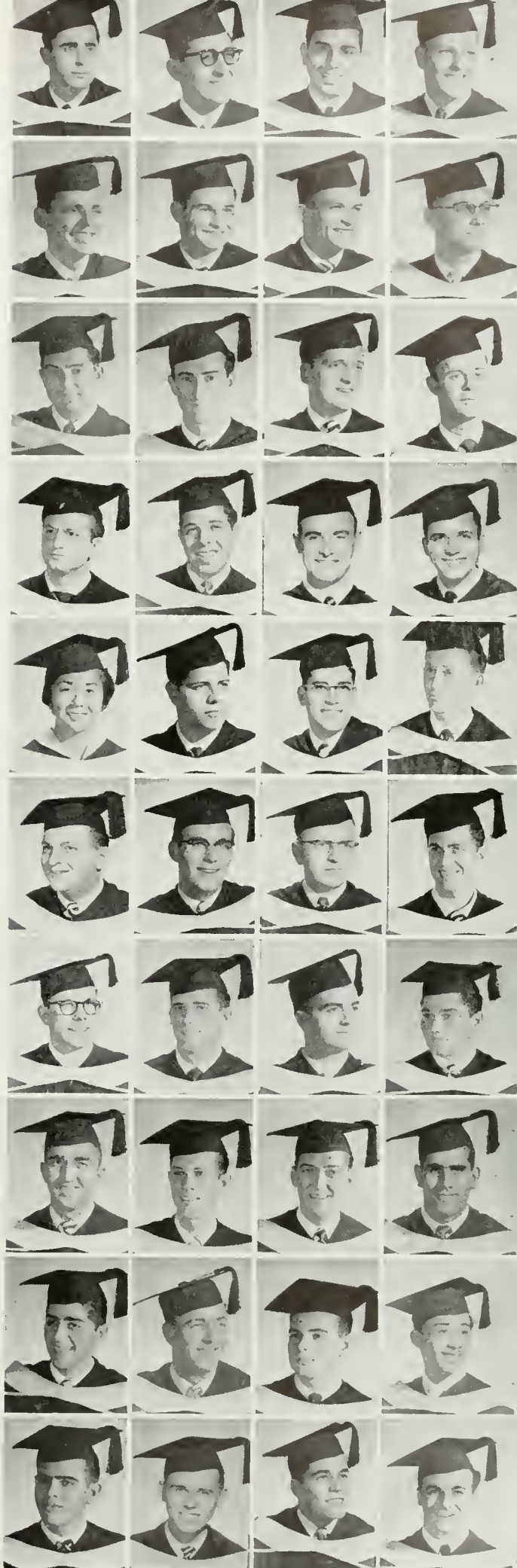



**JIM READ;** B.S.; Bus. Ad., Santa Monica, Calif.

**WALTER FRANCIS REARDON;** B.S.; Accounting; Los Angeles, Calif.; Transfer: LACC; Accounting Society.

**ROBERT NORMAN REESE JR.;** B.S.; Transportation and Traffic Management; Los Angeles, Calif.; Transfer: Oregon State;  $\Phi K \Psi$  TGIF Club.

**ROBERT LEE REILLY;** B.S.; Prod. Management; Algona, Iowa; Transfer: Iowa State.

**JAMES ANTHONY REX-RODE;** B.S.; Personnel Management; Sunland, Calif.;  $\Phi \Delta \Theta$ ; Kelps; NROTC; Young Republicans; Rally Comm.

**SHELDON RICHMAN;** B.S.; Accounting; Los Angeles, Calif.; Transfer: Univ. of Calif.;  $\beta \Gamma \Sigma$ ; Cal Men; Accounting Society; Band 3, 4

**LAWRENCE JACK RINK;** B.S.; Personnel Management & Industrial Relations; Los Angeles, Calif.; Transfer: SMCC; Labor Comm. Chm.

**ERNEST ROBINSON;** B.S.; Bus. Ad.; Los Angeles, Calif.; Transfer: Fullerton JC.

**JOHN CLIFFORD RODERICK JR.;** B.S.; Accounting; Los Angeles, Calif.; Transfer: E. Los Angeles Jr. College.

**JAMES EVERETT ROE;** B.S.; Bus. Ad.; Woodland Hills, Calif.; Transfer: Valley JC;  $\Sigma \eta$  Insurance Society; Senior Council.

**ROLAND NELSON ROGERS;** B.S.; Transportation; Santa Paula, Calif.;  $\Phi K \Sigma$  Assoc. Bus. Students; Westminster.

**GEORGE STEPHEN ROHRIG;** B.S.; Accounting; Huntington Beach, Calif.; Transfer: Orange Coast College;  $\beta \Gamma \Sigma$ ; Accounting Society.

**TED GEORGE ROKOS;** B.S.; Insurance; Inglewood, Calif.; Transfer: El Camino JC;  $\Delta \Sigma \Phi$ ; Baseball 2; Class Councils 3, 4.

**ALAN CLAUDE RONAY;** B.S.; Insurance; Paris, France;  $\Pi \Delta \Phi$ , AFROTC Drill Team; Mardi Gras; Insurance Society.

**ANDRE RONAY;** B.S.; Finance; Los Angeles, Calif.; Transfer: S. Methodist Univ.; KA AFROTC; Sr. Class Council.

**MILTON ROSENBERG;** B.S.; Accounting; Los Angeles, Calif.;  $\Delta K \Psi$ ; AMF.

**EUGENE ROSENFELD;** B.S.; Accounting; Los Angeles, Calif.

**SOLOMON D. ROSNER;** B.S.; Accounting; Los Angeles, Calif.;  $\Pi \Delta \Phi$  Accounting Society; Assoc. Bus. Students; Class Councils 1, 2, 3.

**CHARLES J. ROUM;** B.S.; Bus. Ad.; Alhambra, Calif.; Transfer: John Muir College.

**HOWARD WALTER RUSSELL;** B.S.; Prod. Management; Colton, Calif.; Transfer: San Bernardino Valley College; SAM.

**JAMES HOLCOMB RYAN;** B.S.; Gen. Bus.; Los Angeles, Calif.;  $\beta \Theta \Pi$ ; Kelps.

**PHILIP JAMES RYAN;** B.S.; Prod. Management; Los Angeles, Calif.;  $\Phi K \Psi$ ; SAM; Track 1; Class Councils 1, 2.

**NED K. RYDER;** B.S.; Gen. Bus.; Taft, Calif.; Transfer: Bakersfield JC;  $\Sigma \eta$ .

**ZYLFO SADIKAG;** B.A.; Theatre Arts; Albania; Transfer: Univ. of Rome; I House.

**LAWRENCE EDWARD SCHNITZER;** B.S.; Bus. Adm.; Los Angeles, Calif.; Canning Tower; Mac Club.

**CLAUDIA SCHOTT;** B.A.; Ele. Ed.; Glendora, Calif.

**ALLEN SCHROEDER;** B.S.; Accounting; Dinuba, Calif.; Transfer: Reedley College; Accounting Society; Univ. Co-op.

**JACK SCHWARTZMAN;** B.S.; Accounting; Los Angeles, Calif.; Transfer: LACC;  $\tau \Delta \Phi$ .

**ROBERT FELLNER SEG-LEL;** B.S.; Accounting; Los Angeles, Calif.

**MARVIN MAYER SELESNICK;** B.S.; Accounting; Los Angeles, Calif.; Band 1, 2.

**CECIL EUGENE SEXSMITH;** B.S.; Accounting; Ventura, Calif.; Transfer: Ventura JC;  $\Theta X$ ; IFC; SAM; ABS; Accounting Society.

**HARVEY SHAMES;** B.S.; Accounting; Beverly Hills, Calif.;  $\Phi \Theta \Pi$ ; Accounting Society.

**HAROLD GENE SHANKS;** B.S.; Bus. Adm.; Kingsport, Tenn.; Transfer: Univ. of Tenn.;  $\Delta \tau \Omega$ ; SAM; Finance Club; ABS.

**KENNETH LARISON SHAW;** B.S.; Finance; Pac Palisades, Calif.;  $\Delta \tau \Omega$  Kelps.

**CHESTER LAWRENCE SHUGART;** B.S.; Accounting; Huntington Park, Calif.; Transfer: UCLA Extension; Accounting Society.

**ROBERT HAROLD IVAN SILVER;** B.S.; Prod. Management; La Jolla, Calif.; Transfer: Santa Ana College; Varsity Club; SAM.

**LELAND SIMON SIMON;** B.S.; Office Management; Los Angeles, Calif.;  $\tau \Delta \Phi$ ; Senior Honor Society.

**CHRISTOPHER DAVID SLOAN;** B.S.; Pers. Management; Los Angeles, Calif.

**KIMBALL W. SMALL;** B.S.; Prod. Management; Riverside, Calif.; Transfer: Riverside JC;  $\Phi K \Sigma$ .

**STUART J. SOLIG;** B.S.; Bus. Ad.; Los Angeles, Calif.;  $\tau \Delta \Phi$ .



**LEO SPIWAK**; B.S.; Finance; Los Angeles, Calif.; **TEΦ**

**CLAUDE ALEXANDER STAVROULAKIS**; B.S.; Accounting; Los Angeles, Calif.; Varsity Club; Capt. Hurley Sqd.; Soccer, 3, 4; Wrestling.

**LEONARD HARRY STEIN**; B.S.; Accounting; Chicago, Ill.; **ΦΣΔ**

**JULIAN MOSES STERNBACH**; B.S.; Accounting; Los Angeles, Calif.; **ΑΦΩ**; Rifle Team; Chess Club; Homecoming.

**ELINOR RAE STONES**; B.S.; Office Management; Los Angeles, Calif.; **KΔ**; Trolls; Anchors; Rally Comm.; Class Councils 1, 2, 3, 4

**HOWARD STRAUSS**; B.S.; Accounting; Los Angeles, Calif.; ABS; Sr. Class Council.

**PAUL STRUHL**; B.S.; Finance; Los Angeles, Calif.; **AKΨ**; **ΑΦΩ**; Hillel; Mardi Gras 1; Homecoming 1, 2, 4.

**TOHRU JOHN SUZAKE**; B.S.; Office Management; Los Angeles, Calif.

**SEIJI TABATA**; B.S.; Bus. Adm.; Los Angeles, Calif.; Transfer: Sam Houston S.T. College.

**TAKAO DICK TAKEUCHI**; B.S.; Bus. Ad.; Terminal Island, Calif.; NBC; Accounting Society.

**THOMAS EWING TEASLEY**; B.S.; Finance; Alhambra, Calif.; Transfer: E. Los Angeles JC; **AKΨ** Social Chm.

**DAVID RICHARD TICE**; B.S.; Accounting; Huntington Park, Calif.; Transfer: LACC; **ΘΔΧ**; Accounting Society; SAM.

**HENRY LAURANCE TINKER**; B.S.; Prod. Management; Los Angeles, Calif.; **ΒΓΣ**; SAM.

**NORMAN ERNEST TIPTON**; B.S.; Bus. Ad.; Coronado, Calif.; Transfer: Univ. North Carolina; Rifle Team.

**BENJAMIN JOSEPH TROMBATORE**; B.S.; Prod. Management; Los Angeles, Calif.; Transfer: LACC; **AKΨ**; ABS.

**EDWARD PUZANT VARIJIAN**; B.S.; Bus. Ad.; Los Angeles, Calif.; Transfer: LACC; **AKΨ**; Photo Club.

**PHILIP BLYNN VINCENT**; B.S.; Marketing; DeWitt, Mich.; Transfer: Rice Institute; SAM.

**STEVE WAGNER**; B.S.; Accounting; Los Angeles, Calif.; **ΦΣΔ**; Sr. Class Council.

**BERNARD LEE WARNER**; B.S.; Accounting; Beverly Hills, Calif.; Transfer: LACC; **AKΨ**; Insurance Society; ABS.

**GARY ALLEN WARDEN**; B.S.; Marketing; Long Beach, Calif.; Sr. Honor List.

**PETER JOHANNES WATRY JR.**; B.S.; Accounting; Glendale, Calif.; Transfer: Glendale College.

**JAMES VINCENT WHEELLESS**; B.S.; Accounting; Pasadena, Calif.; Transfer: Pasadena City College; **ΘΞ**.

**PAUL HERMAN WHITE**; B.S.; Marketing; Los Angeles, Calif.; Transfer: LACC; **ΑΕΠ**.

**ROGER J. WHITE**; B.S.; Bus. Ad.; Alhambra, Calif.; **ΔΤΔ**; Football 4; Rugby 2.

**JOHN DE WITT WILEY**; B.S.; Marketing; Na. Hollywood, Calif.; Transfer: Valley JC; **ΦKT**.

**CHARLES ROBERT WILLIAMS**; B.S.; Bus. Ad.; Long Beach, Calif.; **KΣ**; **AKΨ**; ABS; Arnold Air Society; Class Councils 1, 2, 3, 4.

**EDWARD HOWARD WISSE**; B.S.; Accounting; Chicago, Ill.; Transfer: LACC.

**JOHN NELSON WOOD**; B.S.; Prod. Management; Pasadena, Calif.; Transfer: Pasadena City College; **ΣΝ**; Jr. Class Council.

**DONALD EUGENE WOODS**; B.S.; Transportation; Los Angeles, Calif.; Transfer: John Muir JC; **ΦKΨ**; TGIF Club; Ski Club; Sr. Council; **ΦΦ**.





**FLOYD WAYMAN ALLEN;** B.S.; Elect. Eng.; No. Hollywood, Calif.; XΦ ESUC.

**LAWRENCE HARVEY ANDERSON;** B.S.; Civil Eng.; Tapanga, Calif.; ESUC; NROTC.

**DAVID LEROY BAHRIS;** B.S.; Elect. Eng.; Culver City, Calif.; Transfer: Univ. of Calif.; TΠ.

**JOHN SAMUEL BAILEY;** B.S.; Mech. Eng.; Pasadena, Calif.; Transfer: Pasadena City College; TΠ Sr. Class Council.

**KEITH CLAYTON BALLARD;** B.S.; Electronics; Los Angeles, Calif.; TΠ; ESUC.

**WILLIAM JOHN BAUCHWITZ;** B.S.; Eng.; No. Hollywood, Calif.; ESUC.

**ALFRED ANTHONY BEELER;** B.S.; Electronics; Los Angeles, Calif.; Transfer: El Camino JC; ΦΚΨ; ESUC.

**FRIEDRICH GORDON BENHARD;** B.S.; Electronics; Auburn, Calif.; ΔX; TΠ; ESUC; NROTC.

**ALLAN CLARK BILLINGS;** B.S.; Eng.; Lamita, Calif.; Transfer: Campton JC; TΠ; ESUC.

**JACK B. BIRDSALL;** B.S.; Elect. Eng.; Lynwood, Calif.; Transfer: Campton JC.

**EDWARD OLIVER BOUTWELL;** B.S.; Electronics; Long Beach, Calif.; Transfer: Long Beach City College; TΠ.

**DALE DARRELL BRADY;** B.S.; Eng.; Santa Monica, Calif.; Transfer: LACC; TΠ.

**ROBERT ALDEN BREWSTER;** B.S.; Eng.; No. Hollywood, Calif.; TKE; ESUC; Class Councils 3, 4.

**JOSEPH STANDLEY BRUMBELOW;** B.S.; Electronics; Lamita, Calif.; Transfer: LACC.

**LEONARD FRANCIS BUCHANAN;** B.S.; Central Systems; Escandada, Calif.; Transfer: Univ. of Redlands; ΚΣΣ; TΠ; ESUC.

**RONALD MARCUS BUNDDY;** B.S.; Mech. Eng.; Panajachel, Guatemala; Transfer: Brown Military JC; TΠ. Y Coop.

**JOHN FRANCIS BURKE;** B.S.; Aero. Eng.; Gardena, Calif.; Transfer: El Camino JC; ΖΨ; URA; ESUC.

**JOEL CHANEY;** B.S.; Eng.; Los Angeles, Calif.; Transfer: El Camino JC.

**THEODORE EDWARD CHAVANNES;** B.S.; Eng.; Los Angeles, Calif.; ΛΧΑ; TΠ; ESUC.

**DONALD EDWIN COLE;** B.S.; Elect. Eng.; Baldwin Park, Calif.; Transfer: Mt. San Antonio College; TΠ; ESUC.

**JAMES ERNEST COLE;** B.S.; Engineering; Baldwin Park, Calif.; Transfer: Mt. San Antonio College.

**ROBERT BRUCE COLLENDER;** B.S.; Elect. Eng.; Puente, Calif.; Transfer: LACC.

**LOUIS PAUL COLOMBANO;** B.S.; Electronics; Los Angeles, Calif.; ESUC; Sr. Class Council.

**WILLIAM DAVID CUTLER;** B.S.; Elect. Eng.; Sherman Oaks, Calif.; ESUC.

**JOHN BERTIL DAHLGREN;** Mech. Eng.; Pasadena, Calif.; Transfer: Pasadena City College; Mechanical Engineering Group.

**DONALD BURTON DAY;** B.S.; Mech. Eng.; Los Angeles, Calif.; Transfer: SMCC; ESUC.

**ARNOLD EUGENE DEVINE;** B.S.; Eng.; Los Angeles, Calif.; Transfer: LACC; ESUC.

**FRED JOHN DI MAIO;** B.S.; Eng.; Los Angeles, Calif.; ΣΧ.

**VERNON ANDREW DORRELL JR.;** B.S.; Elect. Eng.; North Hollywood, Calif.; Transfer: LACC; ESUC; IRE.

**WALTER LEWIS DOUCETT JR.;** B.S.; Eng.; Los Angeles, Calif.; XΦ; TΠ; Canning Tower.

**JAMES LEE DYER;** B.S.; Chem. Eng.; Glendale, Calif.; ΘΞ; ESUC; MAB.

**ALFONSO SOTO ESCOBOSA;** B.S.; Elect. Eng.; Long Beach, Calif.; Transfer: Long Beach City College; ESUC; CMAE.

**VIKTOR EVTUHOV;** B.S.; Eng.; Los Angeles, Calif.; Transfer: LACC; TΠ.

**THOMAS ROBERT FINLAY;** B.S.; Structural Eng.; Los Angeles, Calif.

**LOREN PETER FRONK;** B.S.; Eng.; Culver City, Calif.; Transfer: SMCC; ΘΧ; TΠ; ΓΔ; ESUC; IRE; AIEE.

**WILLIAM SADAQ FUJITSUBO;** B.S.; Elect. Eng.; Los Angeles, Calif.; Transfer: Univ. of Mich.

**ROBERT STEPHEN GAYLORD;** B.S.; Elect. Eng.; Tustin, Calif.; Transfer: Santa Ana College; TΠ; ΑΓΣ; ΦΦΚ; ESUC.

**RICHARD GOLDEN;** B.S.; Electronics; Bakersfield, Calif.; Transfer: San Bernardino JC; ESUC.

**JAMES STANLEY GOULD;** B.E.; Eng.; Los Angeles, Calif.

**SHIRLEY LEE GRINDLE;** B.S.; Mech. Eng.; Long Beach, Calif.; Transfer: Univ. of Calif.; ESUC; ASME Sec.



**ROLAND THOMAS HALL;** B.S.; Electronics; Detroit, Mich.; Transfer; Univ. of New Hampshire; IRE; Eng. Society.

**ALEXANDER ROBERT HICKS;** B.S.; Servo-mechanisms; Woodland Hills, Calif.;  $\Sigma\Phi\Delta$ ; ESUC; IRE.

**ANTHONY GEORGE IZUEL;** B.S.; Eng.; Los Angeles, Calif.; Transfer; LACC;  $\mathbf{TB}\Phi$ ; ESUC.

**WARREN JURAN;** B.S.; Electronics; New York City, N. Y.;  $\Sigma\Phi\Delta$ ; ESUC; IRE.

**HARVEY KAWAI;** B.A.; Chem. Eng.; Santa Monica, Calif.; Transfer; Santa Monica City Coll.

**RICHARD L. KREBS;** B.S.; Eng.; Los Angeles, Calif.; ESUC.

**CHARLES EDWIN LINSEY;** B.S.; Industrial Eng.; Schenectady, N.Y.; Transfer; Union College;  $\mathbf{A}\Phi\Omega$ ; Gold Key; ESUC; Welfare Board.

**LAURENCE ROSS MAYNARD;** B.S.; Mech. Eng.; Los Angeles, Calif.; Transfer; LACC;  $\mathbf{TAE}$ ; ESUC.

**JOSE LUIS MOREA;** B.S.; Mech. Eng.; Buenos Aires, Argentina; Transfer; Univ. of Buenos Aires.

**LINCOLN DOUGLAS ODELL;** B.S.; Eng.; Long Beach, Calif.; Transfer; Long Beach City College;  $\mathbf{A}\mathbf{X}$ ; ESUC.

**JACK EDWARD HALTER;** B.S.; Eng.; Oxnard, Calif.; Transfer; Ventura College; ESUC.

**DONALD A. HOLMES;** B.S.; Eng.; Glendale, Calif.; Transfer; Glendale College;  $\mathbf{AT}\Omega$ .

**EVAN WINTHROP JONES;** B.S.; Chem. Eng.; Downey, Calif.;  $\Sigma\Phi\Delta$ ; ESUC.

**HAROLD KARPIN;** B.A.; Chem. Eng.; Los Angeles, Calif.

**HAROLD MARTIN KAYSEN;** B.S.; Eng.; San Gabriel, Calif.; Transfer; Pasadena City College; ESUC.

**DAVID K. KURAHASHI;** B.S.; Elect. Eng.; Los Angeles, Calif.; ESUC; IRE.

**THOMAS ALEXANDER LONG;** B.S.; Eng.; Los Angeles, Calif.;  $\mathbf{AT}\Omega$ ; ESUC; Young Republicans.

**FRANK WILLIAM MEYER;** B.S.; Mech. Eng.; Glendale, Calif.; Transfer; Glendale City College;  $\mathbf{A}\Sigma\Phi$ .

**RICHARD KEITH NISBETT;** B.E.; Elect. Power; Los Angeles, Calif.; Transfer; Compton JC.

**JAMES YELVERTON PAYTON;** B.S.; Elect. Eng.; Los Angeles, Calif.;  $\Sigma\Pi$ ; Class Councils 1, 2, 3.

**LOUIS MICHAEL HARRINGTON;** B.S.; Eng.; Los Angeles, Calif.; IAS; IER; ESUC.

**WARREN ELTON HOLTTHAUS;** B.S.; Mech. Eng.; Los Angeles, Calif.;  $\mathbf{A}\Sigma\Phi$  ESUC.

**CARL EUGENE JOYCE;** B.A.; Mech. Eng.; Beach Grove, Ind.; Transfer; Indiana Univ.

**YADIM A. KARPENKO;** B.S.; Mech. Eng.; Los Angeles, Calif.; Transfer; Univ. of Florida.

**LEONARD MALCOLM KNIGHT;** B.S.; Mech. Eng.; Sherman Oaks, Calif.; Transfer; LACC;  $\mathbf{TB}\Pi$ ; ESUC.

**ELMER MILTON LARSON;** B.S.; Nuclear Eng.; Saugus, Calif.; Transfer; Valley JC;  $\mathbf{TB}\Pi$ ; ESUC.

**G. EARL LUCAS;** B.S.; Electro-Mechanical Systems; Hawthorne, Calif.; ESUC; URA, Sr. Class Council.

**LARRY RAY MILLSAP;** B.S.; Electronics; South Gate, Calif.; Sr. Council; ESUC.

**MITSUAKI NODA;** B.S.; Eng.; San Francisco, Calif.; Transfer; Hiramshima Tech. College; ESUC; Nisei Bruins; IRE.

**NORMAN W. PETERSON;** B.S.; Eng.; Bakersfield, Calif.; Transfer; Bakersfield College.

**JACK EUGENE HEWES;** B.S.; Civil Eng.; Santa Ana, Calif.; Transfer; Santa Ana JC.

**ROBERT MARTIN INMAN;** B.S.; Aero. Eng.; Sun Valley, Calif.; Transfer; Valley JC;  $\mathbf{TB}\Pi$ ; IAS.

**JOHN HENRY JOYCE;** B.S.; Electronics; Covina, Calif.; ESUC.

**NAHU KATO;** B.S.; Eng.; Los Angeles, Calif.; HBC; ESUC Treas.

**BRUCE KENNETH KOBBER;** B.S.; Electronics Option; Los Angeles, Calif.;  $\mathbf{A}\Gamma\Omega$ ; ESUC.

**LYMAN ELLIS LIMBOCKER JR.;** B.S.; Process Eng.; Santa Monica, Calif.; Transfer; SMCC;  $\Sigma\Phi\Delta$ ; ESUC.

**EDGAR SAMUEL MARROTTE;** B.S.; Civil Eng.; Long Beach, Calif.;  $\Phi\Gamma\Delta$ .

**VERNON EUGENE MONDI;** B.S.; Eng.; Shenandoah, Iowa; Transfer; Mason City JC.

**JERRY NORA;** B.S.; Eng.; Los Angeles, Calif.; Transfer; LACC.

**STANLEY PLASS;** B.E.; Elect. Eng.; Los Angeles, Calif.; Transfer; USC;  $\Phi\mathbf{E}\Pi$ .





**RONALD LEE PLUE;** B.S.; Mech. Eng.; Los Angeles, Calif.; ESUC; Sr. Class Council.

**WILLIAM LEE POESCH;** B.S.; Mech. Eng.; Los Angeles, Calif.; TBP; ESUC; URA.

**NORMAN QUAN;** B.S.; Electronics; Los Angeles, Calif.; EΠΔ; ESUC; Sr. Class Council.

**JACK RAPPAPORT;** B.S.; Civil Eng.; Hollywood, Calif.

**MARK REICHARD;** B.S.; Mech. Eng.; Los Angeles, Calif.; ESUC; URA; Bruin.

**TOMMY JACK RICKORDS;** B.S.; Elect. Eng.; Newton, Kansas; TBP; ESUC.

**MIKE ROBERTO;** B.S.; Electronics; Pasadena, Calif.; ΔX; ESUC.

**DON THEODORE ROMINE;** B.S.; Electronics; Santa Monica, Calif.; Transfer; Calif. Institute of Tech.; ΣAE; ESUC; Sr. Class Council.

**WILLIAM FRANCIS ROSENTHAL;** B.S.; Eng.; Panorama City, Calif.; TBP; ESUC; IAS; IRE.

**RONALD ROTH;** B.S.; Eng.; Buffalo, N.Y.; ΔX; AIEE; IRE; ESUC; URA.

**GENE FRANK RUPNIK;** B.S.; Elect. Eng.; Milwaukee, Wis.; ESUC; Bruin Band.

**LLOYD EDWIN SAGER JR.;** B.S.; Mech. Eng.; Long Beach, Calif.; Transfer; Long Beach City College; ESUC; URA.

**DAVID LOREN SATCHWELL;** B.S.; Mech. Eng.; San Gabriel, Calif.; ESUC; Mech. Group.

**IVAN PAWEL SAWOROTNOW;** B.S.; Elect. Eng.; Los Angeles, Calif.

**SOL SCOPE;** B.S.; Eng.; Los Angeles, Calif.; ΠΛΦ

**LEONARD RAY SHARPE;** B.S.; Eng.; Inglewood, Calif.; Transfer; El Camino College; ESUC.

**JACK ERWIN SHUPPER;** B.S.; Elect. Eng.; North Hollywood, Calif.; Transfer; LACC; ESUC.

**NEAL CONRAD SILENCE;** B.S.; Electronics; Torrance, Calif.; Transfer; El Camino College; TBP.

**EDWARD LAFAYETTE SMITH;** B.S.; General Eng.; Los Angeles, Calif.; ΣX; ESUC.

**RAY CARL SNIDER;** B.S.; Eng.; El Centro, Calif.; Transfer; LACC; ESUC.

**LOUIS ALLEN SOBEL;** B.S.; Eng.; Beverly Hills, Calif.; ΣAM; Varsity Club.

**ROGER B. SPERLING;** B.S.; Eng.; Saginaw, Mich.; ESUC.

**ROBERT ERWIN STICKNEY;** B.S.; Eng.; Los Angeles, Calif.; ΔΤΔ; ΦΦ.

**NORITO ROBERT TAKAMOTO;** B.S.; Electronics; Los Angeles, Calif.; ESUC; NBC.

**REUBEN DAVIS TAYLOR JR.;** B.S.; Mech. Eng.; Anaheim, Calif.; AXA; TBP; ESUC; Arnold Air Society; Class Councils 3, 4.

**ROBERT LESTER THORNE;** B.S.; Electronics; Los Angeles, Calif.; Transfer; LACC.

**JACK EVANS TROST;** B.S.; Eng.; Sherman Oaks, Calif.; Acacia; ΑΦΩ; ESUC; Sr. Class Council; Orientation.

**JOHN ANTHONY VAN KOEVERING;** B.S.; Eng.; Rialto, Calif.; Transfer; San Diego State; ESUC.

**J. DONALD WALDMAN;** B.S.; Ind. Eng.; Los Angeles, Calif.; Transfer; Univ. of Manitoba; ESUC.

**JIM YASUO WADA;** B.S.; Eng.; Harbor City, Calif.; Transfer; El Camino JC; TBP; ESUC; Nisei Bruins.

**WILLIAM HAROLD WHATLEY;** B.S.; Elect. Eng.; Taft, Calif.; Transfer; Taft JC; ESUC.

**HORST WICHMANN;** B.S.; Eng.; San Fernando, Calif.; Varsity Club; ESUC; LSA.

**RICHARD GIFFIN WILLING;** B.S.; Mechanical Eng.; San Fernando, Calif.; Transfer; Valley JC; ΒΩΠ; Kelps; ΦΦ.

**ROBERT JOHN WISE;** B.S.; Aeronautical Eng.; Los Angeles, Calif.; ΑΣΦ; ESUC; AAS.

**WING JEUNG WONG;** B.S.; Electronics; Los Angeles, Calif.

**CONRAD WOO;** B.S.; Elect. Eng.; Los Angeles, Calif.; Transfer; LACC; ESUC; TBP; IRE; EΠΔ; Sr. Council.



JAY S. ABARBANEL; B.A.; Anthro; Jersey City, N. J.; Transfer: Univ. of Texas; ΠΛΦ

DORIS MARDI ABERNETHY; B.A.; Education; Los Angeles, Calif.; ΣΚ; AWS; YWCA; Sr. Class Council.

BRUCE JAY ADAMS; B.A.; Spanish; Huntington Park, Calif.; Transfer: LACC; ΘΔΧ.

THOMAS DEWITT ADAMS; B.A.; Elem. Ed.; Riverside, Calif.; Transfer: Riverside College; ΚΑΨ

DONALD BARRETT ADDINGTON; B.A.; Zoology; Phoenix, Ariz.; Transfer: Univ. of Ariz.; ΑΣΦ.

WILLIAM CHARLES AHERN; B.A.; English; Northridge, Calif.; Transfer: Valley JC.

JOYCE DUBIN ALCOULUMRE; B.A.; Bacteriology; Los Angeles, Calif.

WALTER WILLIAM ALDRICH; B.A.; Poli. Sci.; Los Angeles, Calif.; Band 4.

JOCELYN LEIGH ALDRIDGE; B.A.; Math; Long Beach, Calif.; Transfer: Long Beach City College; Wesley Foundation.

RICHARD ROE ALLEN; B.A.; Geography; Alameda, Cal.; Transfer: Adams State; Inter-Varsity Christian Fellowship.

FRANK MANUEL ALMEIDA; B.A.; Spanish; Los Angeles, Calif.; Transfer: Pasadena City College; ΣΔΠ.

MARILYN JOYCE ALTOON; B.A.; English; Los Angeles, Calif.

RICHARD EDWARD ANDERSON; B.S.; Geology; Sepulveda, Calif.; Mac Club; AFOTC Drill Team; Geological Society.

KATHERINE SUSAN ARMSTRONG; B.A.; English; Manravia, Calif.; Transfer: Citrus JC.

ARTHUR LEE ASKINS; B.A.; Latin American Studies; Long Beach, Calif.; Transfer: Long Beach City College; Acacia.

MARION ATHEARN; B.A.; International Relations; Lima, Peru; ΚΑΘ. I Board.

MARGARET ANN AULTMAN; B.S.; Chemistry; San Gabriel, Calif.; Transfer: Univ. of Fla.; ΦΜ; SAACS; URA; Sr. Council.

MIRA AVERBUCH; B.A.; Anthropology; Tel Aviv, Israel.

MARLENE ANN BACHMAN; B.A.; Ele. Ed.; Los Angeles, Calif.; Transfer: LACC; ΔΖ.

BARBARA SUSAN BALTER; B.A.; History; Los Angeles, Calif.; ΦΣΣ; Rally Comm.; Uni Camp; Women's Week.

SUZAN BARKER; M.A.; Poli. Sci.; Istanbul, Turkey.

RICHARD EARL BARNARD; B.A.; Poli. Sci.; Los Angeles, Calif.; Transfer: SMCC; ΦΚΨ.

DON JEROME BARNES; B.A.; Religion; Encino, Calif.; Transfer: Cal. Institute of Technology.

GLEN DALE BARNES; B.A.; Physics; Pacific Palisades, Calif.; Transfer: Calif. State Polytechnic.

PETER VAN DOREN BARRETT; B.A.; Zoology; Manravia, Calif.; Band; Campus Hall; Welfare Board; Pre-Med. Assoc.; URA.

SHIRLEY RUTH BASHOR; B.A.; English; Los Angeles, Calif.

CAROLE VERA BASKIN; B.A.; Poli. Sci.; San Francisco, Calif.; Transfer: Northwestern Univ.; ΣΔΤ.

ARLAND REESE BACSETT; B.A.; English; Salt Lake City, Utah; Transfer: LACC.

ALFRED CHARLES BELL; B.A.; Geography; Fullerton, Calif.; ΘΞ.

CHESTER ANDREW BEAN; B.A.; Math.; Venice, Calif.; ACACIA; URA.

SANDRA CHARLOTTE BEARDSLEE; B.A.; Ele. Ed.; Pasadena, Calif.; Transfer: Stanford Univ.; ΚΚΓ; URA.

BARBARA ANN BECKER; B.A.; Gen. Ele. Ed.; Los Angeles, Calif.; Transfer: LACC; ΑΟΠ; Class Council 3, 4.

MAC ARTHUR BECKER; B.A.; Sociology; Sunland, Calif.; Fresh Class Pres.; Yeaman; Gold Key; Rally Comm.; Homecoming.

BARBARA SUE BECKMAN; B.A.; English; Los Angeles, Calif.; ΑΕΦ President.

SANDRA ELAINE BEEBE; B.A.; English; Long Beach, Calif.; ΚΚΓ; Spurs; AWS Treas.; OCB; RCB; Orientation.

ROBERT ISAAC BEHAR; B.A.; Poli. Sci.; Encino, Calif.; Arnold Air Society.

JOHN MENNINGER BEHR; B.A.; Math.; Los Angeles, Calif.; Transfer: LACC; Math Assoc. of America.

SUZANNE ELIZABETH BELL; B.A.; History; Santa Barbara, Calif.; Transfer: Univ. of Cal.; ΧΩ; Sr. Class Council; Ski Club.

JOANNE DARLENE BENDER; B.A.; English; Los Angeles, Calif.; ΑΛΔ; ΧΔΠ; ΦΒΚ; Mac Club; SJB; Welfare Board; URA.

LYNN ELSA BENJAMIN; B.A.; Pub. Service; Los Angeles, Calif.; Transfer: Univ. of Calif.; ΠΘ; AWS.





**HILARY KATHLEEN BENNETT**; B.A.; Psych.; Altadena, Calif.; Transfer: Pasadena City College; Psych Club; URA.

**JACOB NATAN BENPORAT**; B.A.; International Relations. Tel Aviv, Israel; Transfer: LACC.

**PHILIP ALVIN BENSON**; B.S.; Chemistry; Long Beach, Calif.; Transfer: Long Beach City College; Acacia.

**JANICE ELLA BERCAW**; B.A.; Ele. Ed.; Los Angeles, Calif.; Transfer: Douglass College; Mac Club.

**JAY STARRETT BERGER**; B.A.; English; Los Angeles, Calif.;  $\Phi\Sigma\Delta$

**VIRGINIA JANE BERGER**; B.A.; Education; Beverly Hills, Calif.;  $\Pi\Phi\Theta$

**BERNARD BYRON BERK**; B.A.; Sociology; Los Angeles, Calif.; Transfer: LACC.

**HARRY STANFORD BERMAN**; B.A.; Poli. Sci.; Los Angeles, Calif.;  $\Pi\Sigma\Lambda$  Hillel.

**BETTY BERNARD**; B.S.; Pre-Med.; St. Louis, Missouri; Transfer: Univ. of Mo.

**DOLORES BERNSTEIN**; B.A.; Art History; New York, N.Y.; Transfer: Bolyng College.

**DOROTHY PATRICIA BERRY**; B.A.; Math.; Pasadena, Calif.; Transfer: Pasadena City College; Hershey Hall; Folk Dancing.

**IRENE GRAZINA BERTULIS**; B.A.; Pre-Librarian; Los Angeles, Calif.; I House.

**ARUNKUMAR DWARKADAS BHATIA**; B.A.; Economics; Bombay, India; Sr. Council; I Board; I House.

**STANLEY MELVIN BIERMAN**; B.A.; Zoology; Los Angeles, Calif.;  $\Phi\Sigma\Delta$ ;  $\Phi\eta\Sigma$ ;  $\Phi\beta\kappa$ ; UCLA Med. School; Honors Program.

**YVETTE PHYLLIS BILKISS**; B.S.; Education; Los Angeles, Calif.; URA. Sr. Class Council.

**DAVID ARTHUR BINDER**; Poli. Sci.; Los Angeles, Calif.;  $\Phi\Sigma\Delta$ ;  $\Pi\Sigma\Lambda$ ; Class Councils 1, 2, 3, 4.

**CYRIL VAUGHN BIRD**; B.A.; Geology; Los Angeles, Calif.; Transfer: Utah State Agricultural College; GSUCLA.

**RICHARD ALLEN BLAINE**; B.S.; Physics; Beverly Hills, Calif.;  $\Phi\Sigma\Delta$ ; Class Councils 1, 4.

**ELEANOR FRANCES BLASBERG**; B.S.; Bacteriology; Beverly Hills, Calif.; SAACS; OCB; Red Cross; Bruin.

**JOSEPH HOFER BLATCHFORD**; B.A.; Poli. Sci.; Beverly Hills, Calif.

**KATHERINE MARIE BLICKHAHN** B.A.; English; Hilo, Hawaii; Transfer: Pomona College;  $A\Phi$ ; Mortar Board; I Board; Model UN.

**MARTHA IRENE BORCHERS** B.A.; Education; Whittier, Calif.; Transfer: Univ. of Oregon;  $\Delta\Delta\Delta$

**RICHARD LEE BORUN**; B.S.; Poli. Sci.; Los Angeles, Calif.;  $\Pi\Lambda\Phi$  Pres.; Gold Key Pres.;  $\Pi\Delta E$  Pres.; Yeoman Vice-Pres.

**GERALD REED BOTT**; B.A.; Zoology; Los Angeles, Calif.; Mac Club; Class Councils 3, 4.

**WILLIAM EVERETT BOUCK JR.**; B.A.; Zoology; Bolboon, Calif.; Transfer: Orange Coast JC;  $\Sigma N$ .

**JOSEPH AMEDEE BOUDREAU**; B.A.; History; Los Angeles, Calif.;  $\Pi\Sigma\Lambda$ ; Commuters Rep.; SLC;  $A\Phi\Omega$ ; Model UN.

**SUZANNE MAE BOUSQUET**; B.A.; English; Los Angeles, Calif.; Transfer: LACC;  $\Delta\Gamma$ ; Model Josie; Orientation.

**WILLIAM GEORGE BOWEN** B.A.; Geology; Kelseyville, Calif.; Transfer: El Camino JC; GSUCLA.

**PRISCILLA JEAN BOWMAN**; B.A.; Primary Ed.; Beverly Hills, Calif.;  $\Sigma\Delta T$ ; NSA; AWS.

**JOANNE EILEEN BOYD**; B.A.; Poli. Sci.; Los Angeles, Calif.; Transfer: Occidental College;  $\Pi\Sigma\Lambda$ ; Young Republicans.

**WILLIAM FREDERICK BRAINARD**; B.A.; Poli. Sci.; Sherman Oaks, Calif.; Transfer: Volley JC; Barristers; Sr. Class Council.

**DIANE ELIZABETH BRANDT**; B.A.; English; Los Angeles, Calif.; Transfer: USC;  $\Gamma\Phi\beta$ .

**ROSANNA JANE BREESE**; B.A.; French; Santa Monica, Calif.; Transfer: SMCC.

**MARC ALVIN BRENNER**; B.A.; Poli. Sci.; Los Angeles, Calif.; Transfer: UCSB;  $\Sigma\Pi$ ;  $\Pi\Sigma\Lambda$ .

**CAROLINE DEANE BRIGGS**; B.A.; International Relations. Portland, Oregon;  $\Delta Z$ . I House; Model UN; Class Councils 1, 2, 3, 4.

**PATRICIA HALLIDAY BRINKMAN**; B.A.; Education; Los Angeles, Calif.; Transfer; Univ. of Calif.

**ARLENE DORIS BROOKS**; B.A.; History; Montebello, Calif.; Sr. Class Council; Swim Show.

**JOAN ALICE BROOKSHIRE**; B.A.; Education; Alhambra, Calif.; Transfer: John Muir JC;  $\Delta\Delta\Delta$ .

**AUDREY CAROL BROWN**; B.A.; Ele. Ed.; Los Angeles, Calif.;  $\Lambda O\Pi$ ;  $\Phi\beta\kappa$ ; Panhellenic Council.

**WILL BROWN**; B.A.; History; San Francisco, Calif.



**ROBERT BROWNSTEIN;** B.A.; Poli. Sci.; Los Angeles, Calif.; **ZBT;** Kelps; Camp Board.

**CARYL VELMA BROX;** B.A.; Ele. Ed.; Long Beach, Calif.; Transfer: Long Beach City College; **KAO.**

**KAREN LUCILLE BRUCE;** B.A.; Prim. Ed.; Whittier, Calif.

**ROBERT MILTON BRUMBAUGH;** B.A.; Geology; Van Nuys, Calif.; Transfer: Glendale City College; **OE;** Geological Society.

**MARY-ANN BUFORD;** B.A.; Psychology; Los Angeles, Calif.; **AKA;** Panel of Americans; Project India; Model UN, Fall Drive.

**JOAN CLAUDETTE BUIE;** B.A.; Ele. Ed.; Los Angeles, Calif.; **ΣK;** URA; Mac Club.

**DAVID RICHARD BULLOCK;** B.A.; Zoology; Tujunga, Calif.

**ROSLYN FAE BURDMAN;** B.A.; Ele. Ed.; San Diego, Calif.; Transfer: San Diego State; **ΔΦE** President; **AAA**

**ELAINE BURKE;** B.A.; Anthropology; Los Angeles, Calif.; Transfer: LACC.

**ROBERT EARL BURKE;** B.A.; Poli. Sci.; Los Angeles, Calif.; Transfer: Geo. Washington Univ.; **ΠΣA**

**EVELYN BEDDY BURTON;** B.A.; Ele. Ed.; Los Angeles, Calif.; Transfer: LACC; Helen Matthews Club; Psych Club.

**WALKER ADAMS BUSH;** B.A.; Poli. Sci.; Los Angeles, Calif.; **AXA;** Wesley Foundation; NSA; **AΦΩ** Model UN; Homecoming.

**THOMAS MICHAEL BUTCH;** B.A.; Poli. Sci.; Long Beach, Calif.; Transfer: Long Beach City College.

**PATRICIA MILLS BYRNE;** B.A.; Poli. Sci.; Los Angeles, Calif.; Transfer: UCSB; **ΠΒΦ.**

**PAULINE CAMERON;** B.A.; English; Fort St. John, Canada; Transfer: Queens Univ.

**SYLVIA CAPETILLO;** B.A.; Poli. Sci.; Los Angeles, Calif.; **AOP.**

**DAVID MARVIN CARLBERG;** B.A.; Bacteriology; Los Angeles, Calif.; **KN;** **AXΣ;** SAACS.

**NANCY CAROLYN CARLSON;** B.A.; Gen. Ele.; Los Angeles, Calif.; **ΔΓ;** Bruin; AWS; Class Councils 3, 4.

**AMPARO CASILLAS;** B.A.; Spanish; Santa Monica, Calif.; Transfer: Pasadena City College.

**BETTY ANN CASPERSON;** B.A.; Ele. Ed.; Canoga Park, Calif.; Transfer: Univ. of Washington; CSTA.

**ROSALIE SHEILA CASTIN;** B.A.; Psych.; Los Angeles, Calif.

**RUDY A. CASTRO;** B.S.; Sociology; Los Angeles, Calif.; Transfer: LACC.

**CAROLYN CATHER;** B.A.; Spanish; Los Angeles, Calif.; **XΩ**

**DONALD GEORGE CHAMPLIN;** B.A.; Poli. Sci.; Altadena, Calif.; Conning Tower; IFC Vice Pres.; Homecoming; Uni Camp.

**YVETTE CHAPIRO;** B.A.; French; Beverly Hills, Calif.; **AMΓ;** **ΠAΦ.**

**WILMA ROLLAND CHARTKOFF;** B.S.; Education; Los Angeles, Calif.; Rally Comm.; Welfare Board; Homecoming.

**GARY CHENKIN;** B.A.; Geography; San Diego, Calif.; **ZBT;** URA; Class Councils 1, 4.

**LOUISE SARA CHIPURNOI;** B.A.; Sociology; Beverly Hills, Calif.; Transfer, Syracuse Univ.

**SARA ZARUBY CHITJIAN;** B.A.; Psych.; Los Angeles, Calif.

**MISAKO CHIWAKI;** B.A.; Math.; San Francisco, Calif.; **AMΓ;** Nisei Bruin Club Sec.

**CHENG CHUEN CHOU;** B.A.; Zoology; Singapore, Malaya.

**CHERE CHRETIEN;** B.A.; Ele. Ed.; San Antonio, Texas; Transfer: LACC; **AKA.**

**JOYCE LOUISE CLASEN;** B.A.; English; Los Angeles, Calif.; **ΠΒΦ;** ASUCLA Vice Pres.; Cal Club; Mortar Board; SLC.

**JOHN ELLIOTT CLINE;** B.A.; History; Los Angeles, Calif.; Transfer: LACC.

**MELVYN JULES COBEN;** B.S.; Poli. Sci.; Los Angeles, Calif.; **ΠΣA;** **ΠKΔ;** SJB; SAB; Barriers; IRC; Model UN; URA.

**SHeldon ARMAND COBURN;** B.S.; Zoology; Los Angeles, Calif.; Transfer; Univ. of Ill.; **ΣAM.**

**LAWRENCE JOSEPH COHEN;** B.A.; English; Los Angeles, Calif.; **XΔΠ**

**JETIVE GOWER COHN;** B.A.; English; Long Beach, Calif.; Transfer: Long Beach City College; Campus Crusade; Pan Americans.

**LOUISE COKER;** B.A.; Psych.; Los Angeles, Calif.; **ΓΦΒ;** AWS; URA; Fall Drive; Mordis Gras; So. Campus.

**ROBERT JOSEPH COMBS;** B.A.; Poli. Sci.; Los Angeles, Calif.; Sr. Class Council.





**BEVERLY ANN COOPER;** B.A.; Speech; Alhambra, Calif.; Transfer; Pasadena City College.  $\Phi\beta$

**RONALD HARRISON COOPER;** B.A.; Poli. Sci.; Los Angeles, Calif.;  $\Sigma\text{AM}$  Orientation; Homecoming Sunshine Comm.

**JANE CORDS;** B.A.; International Relations; Venice, Calif.; Model UN; Commuters Council.

**SANDRA DIANE COTT;** B.S.; Gen. Ele. Ed.; Newark, New Jersey; Hillel.

**CAROLYN FAE COULTER;** B.A.; Prim. Ed.; Alhambra, Calif.; Transfer; John Muir JC;  $\text{K}\Delta$  AWS; Class Councils, 2, 4.

**JOHN WARNKE COX;** B.A.; Geology; Los Angeles, Calif.; Transfer; Univ. of Houston; GS-UCLA.

**DAVID JESSERON CRABTREE;** B.S.; Chemistry; Santa Monica, Calif.

**EDWARD ALFRED CRAMER JR.;** B.A.; Poli. Sci.; Los Angeles, Calif.;  $\Phi\text{K}\Sigma$ ; Conning Tower; Cal - Vets; Young Republicans.

**JOHN ELLYSON CREANGE;** B.S.; Zoology; Los Angeles, Calif.; Mac Club; Class Councils 3, 4; Hurley Sqd.

**RICHARD WILLIAM CRESSWELL;** B.A.; Ele. Ed.; Seattle, Wash.; Transfer; Compton JC; URA; Band; Westminster Club; Orchestra.

**ALLAN BERNARD CROGHAN;** B.A.; History; Los Angeles, Calif.; Transfer: LACC.

**COLLEEN ANNE CROWLEY;** B.A.; Ele. Ed.; Los Angeles, Calif.

**DOROTHEA DAKIS;** B.A.; Ele. Ed.; Los Angeles, Calif.;  $\Delta\text{Z}$ ; Wings; Shell & Oar; Gude's Fashion Board; Sr. Class Council.

**FRANCES LOUISE DARRVAS;** B.A.; Psych.; Hollywood, Calif.; Transfer: LACC; AWS.

**FRANK DORRINGTON DAVIS;** B.A.; Anthropology; Compton, Calif.; Transfer: Compton JC.

**ANNA de BOER;** B.A.; Ele. Ed.; Visalia, Calif.; Transfer: College of the Sequoias;  $\text{A}\Delta\text{X}$

**THEODORE E. DEDERICK;** B.S.; Spanish; Los Angeles, Calif.; Transfer: Univ of Mexico;  $\Theta\text{X}$   $\Sigma\Delta\text{P}$ .

**FERNANDO RENE DEL RIO;** B.A.; International Relations; Los Angeles, Calif.;  $\text{B}\Sigma\text{T}$  Council for the Mexican Education.

**MARGARET YVONNE DE NEVERS;** M.A.; Education; Los Angeles, Calif.;  $\text{P}\Lambda\text{O}$ ; GSA.

**HELEN DEPNER;** B.A.; Ele. Ed.; Los Angeles, Calif.; Transfer: LACC.

**CHESTER JOHN DEUTSCH;** B.A.; Sociology; Pasadena, Calif.; Transfer: John Muir JC;  $\text{A}\Sigma\Phi$ .

**JOAN AGNES DE YOUNG;** B.A.; Ele. Ed.; North Hollywood, Calif.

**JAMES LOWELL DIDRICKSON;** B.A.; History; South Gate, Calif.; Transfer: Compton JC;  $\text{A}\Gamma\Omega$

**BARBARA RUTH DIAMOND;** B.A.; Ele. Ed.; Los Angeles, Calif.; Hillel; Sr. Class Council.

**ROBERT GARING DILLARD JR.;** B.S.; Chem.; Beverly Hills, Calif.; Transfer: Univ. of Texas;  $\text{P}\text{K}\Delta$ ; SAACS.

**NORMAN M. DOLIN;** B.S.; Poli. Sci.; Los Angeles, Calif.;  $\text{T}\Delta\Phi$  Pres.

**DOUGLAS ALAN DONNELL;** B.A.; Poli. Sci.; Los Angeles, Calif.;  $\Theta\Xi$ ; Yeomen; Gold Key; Student Board URC; Mordis Gros.

**IRV EDMUND DRASNIN;** B.A.; Poli. Sci.; Los Angeles, Calif.;  $\text{T}\Theta\Phi$ ; Project India; Col Club; ASUCLA Pres.; Gold Key; Yeomen.

**NICHOLAS CONSTANTINE DROOGAS;** B.S.; History; New York City, N.Y.; Transfer: SMCC; Cal Men.

**LOYD GEORGE DRUM;** B.A.; Psych.; White Plains, N.Y.; Transfer: Mass. Institute of Tech.; Wesley Foundation.

**JEAN DUDRA;** B.A.; History; Bakersfield, Calif.

**ROLAND DUNG;** B.S.; Chemistry; Los Angeles, Calif.;  $\text{E}\text{P}\Delta$ ;  $\Phi\text{H}\Sigma$ .

**FREDRIC GARY DUNN;** B.A.; Psych.; No. Hollywood, Calif.;  $\Sigma\text{AM}$ ; Hillel; URA.

**LESTER BROOKS EAST;** B.A.; Poli. Sci.; Long Beach, Calif.; Transfer: Long Beach City College;  $\Delta\text{X}$ ;  $\text{A}\Gamma\Sigma$

**THOMAS ADOLPH EDELMAN;** B.A.; History; Los Angeles, Calif.; Transfer: LACC; Sr. Class Council; Hillel.

**DON EGAN;** B.A.; Pittsburgh, Pa.; Psych.

**SUZANNE EGGLESTON;** B.A.; Zoology; No. Hollywood, Calif.; Chimes;  $\text{A}\Lambda\Delta$ ; Mortar Board Pres.; SJB; OCB Chairman.

**EDWARD EISENSTEIN;** B.A.; Psychology; Los Angeles, Calif.; Transfer: LACC.

**BARBARA JOAN ELLIS;** B.A.; Primary Ed.; Inglewood, Calif.; Transfer: El Camino JC;  $\text{K}\Delta$ ; Song Leader.

**TIMMY ELLMAN;** B.A.; Poli. Sci.; Los Angeles, Calif.



**BARBARA GAIL ELLWOOD**; B.A.; Anthropology; Glendale, Calif.; ΠΔΕ; Orientation; Welfare Board; NSA; Bruin; Homecoming.

**LOREN FALEY**; B.A.; History; Los Angeles, Calif.; Transfer: LACC.

**BARBARA JEAN FERIS**; B.A.; Bacteriology; Santa Monica, Calif.

**MELVIN DANIEL FLAMM JR.**; B.A.; Calif.; ΚΣ; ΦΗΣ.

**AUDREE VERNEE FOWLER**; B.S.; Chemistry; Los Angeles, Calif.; Univ. Young Republicans; Rally Comm.; SAACS V. Pres.; Orientation.

**RONALD SHERWIN FREEMAN**; B.S.; Sociology; Chicago, Ill.; Transfer: LACC; ΦΣΔ, ΣΤΣ; Music & Service Board; Fall Drive.

**ROBERT BRUCE FREIWALD**; B.S.; Zoology; Long Beach, Calif.; Transfer: Long Beach City College.

**KUNIHICO FUKUDA**; B.A.; Poli. Sci.; Kyoto, Japan; Transfer: Sacramento JC.

**LEROY STANLEY GARDEN**; B.A.; History; Los Angeles, Calif.; Transfer: LACC; Mac Club.

**MARY LOUISE GEORGE**; B.A.; Ele. Ed.; Los Angeles, Calif.; Transfer: ELAJC; Newman Club; CSTA.

**GEORGENE EMBREE**; B.A.; Primary Ed.; Palm Springs, Calif.; Mac Club; Sr. Class Council.

**LEON ALEX FARLEY**; B.A.; English; Venice, Calif.; Cricket Capt.; Soccer Capt.; Rugby; Varsity Club.

**MARSHALL FICHMAN**; B.S.; Pre-Med.; Los Angeles, Calif.; Transfer: Harvard Univ.; Homecoming.

**DOLORES FAY FLOOD**; B.A.; Ele. Ed.; Hollywood, Calif.; Transfer: LACC; ΑΞΔ, ΔΦΥ; Mac Club; Class Councils 3, 4.

**SONDRA FOX**; B.A.; Education; Beverly Hills, Calif.; ΚΑΘ.

**CHARLES LESLIE FRIES**; B.A.; Poli. Sci.; Phoenix, Ariz.; ΟΞ; AMS Exec. Board.

**HELEN AKIKO FUJISHIGE**; B.A.; Sociology; Los Angeles, Calif.; Transfer: Western Reserve Univ.; ΧΑΔ.

**FRANCES LEAH GALSTON**; B.A.; History & Ed.; Los Angeles, Calif.; Transfer: Hunter College; Hillel; CSTA; Education Club.

**RAY HAMILTON GARRA JR.**; B.A.; History; Miami Shores, Florida; Transfer: Duke Univ.; ΦΚΨ.

**NICHOLAS GIORDANO**; B.A.; Geology; North Hollywood, Calif.; Transfer: Valley JC; ΦΓΔ. GSUCLA.

**JOYCE ELEANOR ERLEWINE**; B.A.; Elem. Ed.; Los Angeles, Calif.

**APRIL JOY FENRICH**; B.A.; Ele. Ed.; Santa Monica, Calif.; Transfer: Chaffey College; ΑΓΔ; Class Councils 2, 3, 4.

**DWIGHT FINE**; B.S.; Chemistry; Sunland, Calif.; Transfer: Glendale City College; SAACS.

**LAWRENCE MONTY FOLEY**; B.A.; Ele. Ed.; Los Angeles, Calif.; Transfer: LASC.

**LEONARD SAMUEL FRANK**; B.A.; Poli. Sci.; North Hollywood, Calif.; Transfer: LACC; NSA; I House; Pre-Legal Society.

**DANIEL FRIEDMAN**; B.A.; Meteorology; Los Angeles, Calif.; Cal Men.

**MARTHA YASUKO FUJIWARA**; B.A.; Bacteriology; Transfer: Reedley College; ΧΑΔ; Biology Assoc.; Pre-Med. Assoc.

**EARL DAVID GANDEL**; B.A.; English; North Hollywood, Calif.; AF-ROTC.

**SONJA JUNE GAUSTAD**; B.A.; Music; Los Angeles, Calif.; ΔΖ; ΦΒ President.

**SIGNE SUZANNE GISSBERG**; B.A.; History; Long Beach, Calif.; Transfer: Stanford Univ.; ΚΚΓ.

**ARNOLD FALCK**; B.A.; Geology; New York, N.Y.; Transfer: Brooklyn College; Geological Society.

**JACKSON FERGUSON**; B.A.; Internat. Relations; Los Angeles, Calif.

**GEORGE FITZGERALD**; B.S.; English; Glendale, Calif.

**SALLY FORT**; B.A.; Ele. Ed.; Lynwood, Calif.; Transfer: Campion College.

**RONALD H. FRANK**; B.S.; Poli. Sci.; North Hollywood, Calif.

**SHIRLEY ESTHER FRIEDMAN**; B.A.; Ele. Ed.; Los Angeles, Calif.; ΦΣΣ; Orientation; Women's Week.

**MARY KEIKO FUJIWARA**; B.A.; Bacteriology; Dinuba, Calif.; Transfer: Reedley College; ΧΑΔ; Biology Assoc.; Pre-Med. Assoc.

**SENECA BARRIOS GARCIA**; B.A.; Spanish; Los Angeles, Calif.; Transfer: Denver Univ.; Spanish Club.

**MARY - JOAN GEAR**; B.A.; Education; Santa Monica, Calif.; Transfer: SMCC; Mac Club.

**ALBERT ARTHUR GLAZER**; B.A.; Sociology; Los Angeles, Calif.; Transfer: LACC.

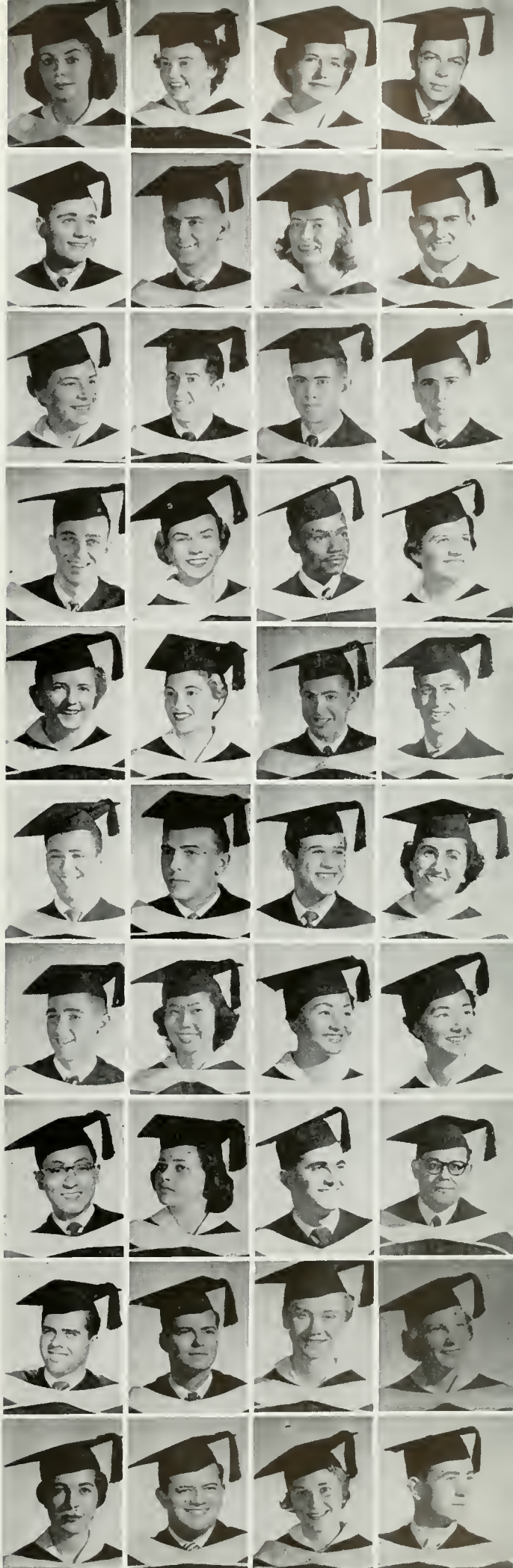



**JOHN HAYS GOBBLE;** B.A.; Sociology; No. Hollywood, Calif.;  $\Lambda\Gamma\Omega$   $\Phi\text{MA}$ ; Men's Glee Club.

**DAVID JONATHAN GOERZ JR.;** B.A.; Physics; Los Angeles, Calif.; M o c C l u b;  $\Sigma\Pi\Sigma$ .

**LUCIA BASMAJIAN GOLDIE;** B.A.; Prim. Ed.; Alhombro, Calif.;  $\Delta\Gamma$ .

**RAY E. GONZALEZ;** B.A.; International Relations; Los Angeles, Calif.; Transfer: SMCC; International Relations Club.

**TARRANT ALAN GOOCH;** B.A.; Geography; Lo Jollo, Calif.;  $\Theta\Xi$ .

**CHARLES EZREAL GOODSTEIN;** B.A.; Zoology; Los Angeles, Calif.;  $\tau\Delta\Phi$ .

**ANGELA GORDON;** B.A.; Music; Los Angeles, Calif.; Transfer: LACC;  $\Phi\text{B}$ .

**ROSALIND JUNE GORDON;** B.A.; Education; San Pedro, Calif.;  $\text{K}\Delta$  Wings; Class Councils 2, 4.

**PHYLLIS OLGA GORMAN;** B.A.; Education; Pasadena, Calif.; Transfer: Rosemont College;  $\text{K}\Delta$ .

**DANIEL LEWIS GOULD;** B.A.; Psych.; Altadena, Calif.; Transfer: Stanford Univ.;  $\Sigma\text{X}$ ; IFC; Orientation; Daily Bruin.

**LAURENCE GREEN;** B.S.; Bus. Ad.; Los Angeles, Calif.; Cal-Men, ABS.

**STANLEY ALLEN GREEN;** B.A.; History; Santa Barbara, Calif.; Transfer UCSB.

**SAMUEL NORTON GREENSCHLAG;** B.S.; Chemistry; Los Angeles, Calif.;  $\text{A}\text{X}\Sigma$ .

**ROGER CASTRO GREGG;** B.A.; Spanish; San Pedro, Calif.; Transfer: Harbor JC; ACACIA.

**MELISSA JUNE GRIFFIN;** B.A.; Education; San Marino, Calif.;  $\Gamma\Phi\text{B}$ ; Trolls; Homecoming.

**PLES ANDREW GRIFFIN;** B.A.; Eng.; Pasadena, Calif.; Transfer: Pasadena City College;  $\text{A}\Phi\text{A}$ .

**SONIA ESTELLE GROSS;** B.A.; Ele. Ed.; Los Angeles, Calif.; Transfer: Brooklyn College; "Conover House."

**RICHARD CARL GROVES;** B.A.; Meteorology; Cleveland, Ohio; Transfer: SMCC.

**CAROL JOAN GRUND;** B.S.; Ele. Ed.; Pasadena, Calif.;  $\text{K}\text{A}\text{O}$  Pres.; Greek Week.

**DONALD ANTHONY HAAS;** B.A.; Geology; Santa Monica, Calif.; Transfer: Duquesne Univ.; Geological Society; Newman Club.

**HARALD ROGER HAHN;** B.A.; Economics; Los Angeles, Calif.; Transfer: LACC.

**WILLIAM LANE HAIG;** B.A.; Psych.; Los Angeles, Calif.;  $\Delta\Sigma\Phi$ ; Kelps; Swimming Team.

**ANN PAGE HAIRE;** B.S.; Pre-Social Welfare; Chicago, Ill.; Transfer: LACC; I House.

**MASOUD HAKHAMIMI;** B.A.; Zoology; Los Angeles, Calif.

**DORE JOAN HALL;** B.A.; Education; Los Angeles, Calif.; Sr. Class Council;  $\text{E}\Pi\Delta$  CSTA.

**DANIEL LAWRENCE HALLIDAY;** B.A.; Math.; Los Angeles, Calif.; Transfer: LACC.

**DAVID REX HALVERSON;** B.A.; Poli. Sci.; Lynwood, Calif.; Transfer: Compton College;  $\Sigma\text{X}$ ; Barristers; IFC; IRC.

**H. FLOYD HAMILTON JR.;** B.A.; Pre-Law; Nashville, Tenn.; Transfer: Kent State;  $\Delta\text{T}\Delta$ ; Pershing Rifler.

**MILDRED ELLEEN HAMILTON;** B.A.; Ele. Ed.; Los Angeles, Calif.;  $\Delta\Sigma\Theta$ . YWCA.

**MARJORIE LOUISE HAMM;** B.A.; English; Los Angeles, Calif.; Transfer: E. Los Angeles JC;  $\text{X}\Delta\Pi$ ; YWCA; CSTA; Cosmos Club.

**GEORGE STANLEY HANDLER;** B.S.; Chemistry; Los Angeles, Calif.;  $\text{A}\text{X}\Sigma$ ;  $\text{A}\Phi\Omega$ ; SAACS; URA; Welfare Board.

**GERRY HANEY;** B.A.; Education; Los Angeles, Calif.;  $\text{A}\Gamma\Delta$ ; Spurs; AWS; Rally Comm.

**DIANE KATHLEEN C. HANSON;** B.A.; Zoology; Rushford, Minn.

**CHARLES FITTON HARDING;** B.A.; Theoretical Physics; Los Angeles, Calif.; Transfer: Cal Tech.

**ALAN PAUL HARRIS;** B.A.; English; Los Angeles, Calif.

**INA ROCHELLE HARRIS;** B.A.; English; Los Angeles, Calif.;  $\text{A}\text{E}\Phi$  Trolls; Rally Comm.; Paehellenic Council; SJB.

**TRAVIS ALAN HASKINS;** B.A.; English; La Habra, Calif.;  $\Theta\Xi$ ; Kelps; Sregs.

**GRACE SHIZUKA HATA;** B.S.; Public Health Nursing; Los Angeles, Calif.; RN Bruin.

**MONICA MAE HAUSER;** B.A.; Ele. Ed.; Arcadia, Calif.; Transfer: Pomona, Calif.;  $\text{A}\text{O}\Pi$ .

**GLADYS HEILIGMAN;** B.A.; English; Los Angeles, Calif.; Transfer: New York Univ.;  $\text{X}\Delta\Pi$ ; NCTE.



**BOBBIE JEAN HEIN;** B.A.; Poli. Sci.; Hollywood, Calif.;  $\chi\Omega$ , Sr. Class Council.

**ARTHUR HENMAN;** B.A.; History; Los Angeles, Calif.

**RICHARD HENRY;** B.A.; Geology; Gardena, Calif.; Transfer: El Camino JC;  $\text{AT}\Omega$  Sr. Class Council.

**NORMA HILDEGARDE HERBER;** B.A.; English; Pasadena, Calif.; Transfer: Pasadena City College;  $\chi\Delta\Phi$ , ASUCLA Travel Comm.

**JOAN HERTZBERG;** B.A.; Ele. Ed.; Granada Hills, Calif.;  $\Sigma\Delta\text{T}$ , Panhellenic Council.

**CARL WESLEY HEYN;** B.A.; Botany; Los Angeles, Calif.;  $\text{A}\Sigma\Phi$ ; Pre-Med. Assoc.; URA; Biology Assoc.

**PATRICIA ANN HICKEY;** B.A.; English; Los Angeles, Calif.; Transfer: Immaculate Heart College.

**ALEX HICKS;** B.S.; Electronics; Woodland Hills, Calif.;  $\Sigma\Phi\Delta$

**MARGARET EILEEN HIGBEE;** B.A.; Education; Pala Alta, Calif.; Transfer: Stanford Univ.;  $\text{A}\Gamma\Delta$ , Varsity Show.

**ROBERT LEROY HIGH;** B.A.; International Relations, Ontario, Calif.; Arnold Air Society.

**YANAL OMER HIKMAT;** B.A.; Economics; Amman, Jordan; Transfer: Palomar JC;  $\Theta\Delta\chi$ .

**DONNA ELIZABETH HOLMES;** B.A.; Education; Santa Monica, Calif.; Transfer: SMJC;  $\text{A}\Omega\text{P}$

**JO ANN HOLMQUIST;** B.A.; Ele. Ed.; Los Angeles, Calif.;  $\Delta\Delta\Delta$ .

**JAMES HOOK;** B.S.; Phys. Ed.; Transfer: Univ. of Colorado.

**RITA HORN;** B.A.; Psych.; Monterey Park, Calif.;  $\text{A}\Omega\Delta$ .

**DORIS ELAINE HOWARD;** B.A.; History; Los Angeles, Calif.

**EDWARD JEN-TE HUANG;** B.A.; Economics; Farnasa, China; Transfer: Taiwan Univ.

**ROBERT H. HUBBELL;** B.A.; Poli. Sci.; Los Angeles, Calif.;  $\Phi\text{K}\Psi$ ; Gold Key; Yeomen; Young Republicans; Lower Div. Rep.

**PAT HUFF;** B.A.; Sociology; Long Beach, Calif.; Transfer: Long Beach City College;  $\Phi\text{M}$ , Shell & Oar; Orientation.

**IRENE ADRIENNE HULL;** B.A.; Ele. Ed.; Pasadena, Calif.;  $\Gamma\Phi\text{B}$ , Trolls, Shell & Oar; Wings.

**GORDON HUNT;** B.A.; Poli. Sci.; Norwalk, Calif.; Transfer: LACC; Sr. Class Council.

**MARILYN JANET HUNT;** B.A.; Ele. Ed.; Los Angeles, Calif.; Transfer: El Camino College.

**MARGARET LUCILLE HUNTS;** B.A.; Ele. Ed.; Wilmington, Calif.; Transfer: L.A. Harbor JC; Chimes; Martha Beard;  $\Delta\Phi\text{Y}$ ;  $\text{P}\Lambda\Theta$ .

**GEORGE WILLIAM HURLER;** B.A.; Geology; Huntingdon, Penn.; Transfer: Sacramento JC; GSUCLA.

**BARBARA JUNE HUTCHASON;** B.A.; Psych.; Los Angeles, Calif.; Transfer: SMCC.

**HELEN MICHIKO IBARAKI;** B.A.; Prim. Ed.; Los Angeles, Calif.;  $\chi\text{A}\Delta$ ; Nisei Bruins.

**SADIE SUMIKO INATOMI;** B.A.; Education; Los Angeles, Calif.; Transfer: SMCC; Nisei Bruin Club.

**LARRY KENNETH IRION;** B.A.; Music; San Bernardino, Calif.; Varsity & Homecoming Shaws.

**BRIAN WILLIAM IRVING;** B.A.; History; Sherman Oaks, Calif.

**IRWIN MAURICE JACOBS;** B.A.; English; Los Angeles, Calif.;  $\Phi\Sigma\Delta$ ; Scabbard and Blade; Sr. Class Council; Welfare Beard.

**NORMAN FRANCIS JACOBS;** B.A.; Psych.; Los Angeles, Calif.; Arnold Air Society.

**EUNICE P. JACOBSON;** B.A.; English; Chicago, Ill.; Phrateres; Class Councils 3, 4.

**RICHARD HAROLD JACKSON;** B.A.; Anthropology; Alhambra, Calif.; Transfer: Pasadena City College;  $\Phi\text{K}\Sigma$ .

**PANDIT JANEKARNKIT;** B.A.; Economics; Bangkok, Siam; Transfer: Claremont Men's College.

**JAMES HOWARD JEFFERSON JR.;** B.A.; Psych.; Glendale, Calif.; Transfer: Glendale JC;  $\text{K}\Sigma$ .

**RALPH SHERMAN JOHNSON;** B.A.; Slavic Lang.; Los Angeles, Calif.; Transfer: LACC; Cosmos; I House.

**RUSSELL JOHNSTON;** A.B.; Physics; Los Angeles, Calif.; Transfer: SMCC.

**SUSAN HELEN JOHNSTON;** B.A.; Prim. Education; Los Angeles, Calif.;  $\Gamma\Phi\text{B}$  President; Panhellenic Council; Trolls.

**WARREN MARK JOHNSTON;** B.A.; History; Santa Monica, Calif.; Transfer: Arkansas College; History Club.

**ELAINE BABETTE JONES;** B.A.; Education; Santa Monica, Calif.; Transfer: SMCC.







**DAVID KENYON JORDT**; B.A.; Geology. Los Angeles, Calif.; Transfer: Santa Ana College; Geology Society.

**MOHAMED SALEH JOUKHDAR**; B.A.; Economics; Saudi, Arabia; Transfer: Chico State; AMΓ; I House; IRC.

**TOBY ANN KANE**; B.A.; Gen. Ele. Ed.; Los Angeles, Calif.; ΠΘ; Welfare Board; CSTA; Phrateres.

**ELEANOR MASAE KAWAHARA**; B.A.; Ele. Ed.; Gardena, Calif.; XΑΔ, ΔΦΥ Nisei Bruin.

**MARTA ANN KEIL**; B.A.; English; Riverside, Calif.; Transfer: Univ. of Oregon; ΓΦΒ

**JAMES THEODORE KELLER**; B.S.; Psych.; Burbank, Calif.

**DIANA KELLERMAN**; B.S.; English; Los Angeles, Calif.; KΚΓ.

**CHARLES CLARKE KELLY JR.**; B.A.; English; Los Angeles, Calif.; Transfer: Univ. of Colorado; ΦΔΘ; ΦΦ.

**JOHN STEVENS KERR**; B.A.; Poli. Sci.; Los Angeles, Calif.; LSA.

**RICHARD THOMAS KERR**; B.A.; Geography; Los Angeles, Calif.; TKE; Mac Club; Spanish Club; URA; Capt. Hurley Sqd.

**GILBERT ROSS KESSER**; B.A.; Sociology; Tujunga, Calif.; Transfer: UCSB; ΣAE; Class Councils 2, 3, 4.

**WILLIAM JAMES KETTERINGHAM**; B.A.; Latin American Studies; Yorba Linda, Calif.; ΔΣΦ; Gold Key; ΑΦΩ; NSA Rep.; SLC.

**CONSTANCE KILLGORE**; B.A.; English; Fresno, Calif.; Transfer: UCSB; KΑΘ. Class Councils 2, 3.

**ALLENE ANN KILLOUGH**; B.A.; Ele. Ed.; Long Beach, Calif.; Transfer: Long Beach City College; ΑΞΔ ΔΦΥ; Rally Comm.

**YVONNE FAUST KINGMAN**; B.A.; English; Los Angeles, Calif.; XΔΠ; YWCA; Cosmos; Wesley Foundation.

**FRED KINGSDALE**; B.S.; Finance; Los Angeles, Calif.

**HAIDEE LATITIA KIPPS**; B.A.; Economics; Hollywood, Calif.; ΑΟΠ; Chimes; AWS; Copy Writer, So. Campus; Cadetes.

**DONNA ALYCE KIRK**; B.A.; Bacteriology; Concord, Calif.; Transfer: Univ. of Redlands; ZTA; OCB; AWS.

**NANCY MADINE KISER**; B.A.; Psych; Brentwood, Calif.; Transfer: Univ. of Calif.; Sr. Class Council; URA.

**IRWIN CHARLES KLEIN**; B.A.; Psych.; Van Nuys, Calif.; TΔΦ President; Class Councils 1, 2, 3, 4.

**SHARON LEIGH KLITNICK**; B.A.; Prim. Ed.; Los Angeles, Calif.; CSTA; AWS; Sr. Class Council; Uni Comp; Rally Comm.

**DONALD WILLIAM KOBABE**; B.A.; Ele. Ed.; Los Angeles, Calif.; Transfer: El Camino College; TKE; CSTA; Jr. Class Council.

**TONY GAILUTE KONDORAT**; B.A.; History; Los Angeles, Calif.

**HARRIET KOMET**; B.A.; Education; Los Angeles, Calif.

**SUMIKO KOKETSU**; B.A.; Ele. Ed.; Riverside, Calif.; Transfer: Riverside College; ΔΦΥ; Nisei Bruin Club.

**BARBARA KORNBLY**; B.A.; Education; Los Angeles, Calif.; ΣΔΤ; Sr. Class Council; CSTA.

**ROBERT MILTON KRADJIAN**; B.A.; Psych.; Long Beach, Calif.; Transfer; Univ. of Calif.; Flying Club.

**ADRIENNE RUTH KRAUSE**; B.A.; Ele. Ed.; Los Angeles, Calif.; So. Campus; Daily Bruin; URA; AWS; Hillel; Class Councils 1, 2, 3, 4.

**HAROLD KRAUSE**; B.A.; Spanish; Los Angeles, Calif.; AMΓ Pres.; CSTA.

**EDGAR ALVIN KRAUT**; B.A.; Physics; Los Angeles, Calif.; ΦBK; ΦΗΣ; Hillel; Class Councils 3, 4.

**FRED ALLEN KREBS**; B.A.; Spanish; Rivera, Calif.; ΣΠ.

**MARLENE KATHERINE KREHBIEL**; B.A.; Psych.; Long Beach, Calif.; Transfer: Whittier College; Dorm Council.

**MARILYN MAE KUDELL**; B.A.; Ele. Ed.; Los Angeles, Calif.; KΚΓ; Chimes.

**MARJORIE KUHN**; B.A.; Education; Manhattan Beach, Calif.; ΑΟΠ.

**JUANITA MIGUEL LAANAN**; B.A.; Pre-Social Welfare; Duenos, Iloilo; Transfer: Uni. of the Philippines.

**JOHN LATSKY**; B.A.; Poli. Sci.; Los Angeles, Calif.

**LEILA SUE LAMBERT**; B.A.; Ele. Ed.; Los Angeles, Calif.; ΦΣΣ.

**PHILLIP NOEL LA MORI**; B.S.; Chemistry; Anaheim; URA.

**RICHARD LAMOUREAUX**; B.S.; Chemistry; Pacific Palisades, Calif.; Transfer: SMCC; XΦ SAACS.

**BARBARA YVETTE LANDEAU**; B.A.; Sociology; Beverly Hills, Calif.; Model Josie.



**SIMON ROBERT LANDIS;** B.A.; Poli. Sci.; Los Angeles, Calif.; AF-ROTC; Young Republicans Club; Sr. Class Council.

**TED LEAMEN;** B.A.; Psych.; Los Angeles, Calif.

**NORMAN RONALD LEBOVITZ;** B.A.; Physics; Los Angeles, Calif.

**CHONG SIK LEE;** B.A.; Poli. Sci.; Seoul, Korea; Transfer; Highland; ΠΣΑ.

**MUN FA LEE;** B.S.; Chemistry; Los Angeles, Calif.; ΕΠΔ; ΑΧΣ; AMΓ; SAACS.

**PETER ALBERT LEHMAN;** B.S.; Chemistry; Mexico, D.F.; Transfer; Cali. Inst. Technology; SAACS

**LESTER BENNETT LEIBSON;** B.A.; Sociology; Los Angeles, Calif.; Transfer; ACC; KN.

**SUZANNE LEONARDSON;** B.A.; Ele. Ed.; San Marino, Calif.; ΔΓ; Mortar Board V. Pres.; Chimes; AWS Treas.; SJB; Student Board.

**BENJAMIN ELIA LEVIN;** B.A.; Psych.; Venice, Calif.; Band; Psych Club; I House; Sr. Class Council.

**EUGENE LEVITON;** B.A.; Poli. Sci.; Los Angeles, Calif.

**JACQUELINE LOUISE LEVY;** B.A.; Economics; Beverly Hills, Calif.; Mac Club.

**MARTIN ISAAC LIEBOWITZ;** B.S.; Zoology; Beverly Hills, Calif.; ΠΛΦ.

**MARY JOANNE LINDSEY;** B.A.; Sociology; Pasadena, Calif.; Transfer; Pasadena City College; AAX; Christian Fellowship.

**RUBY LING;** B.A.; Education; Los Angeles, Calif.

**ROBERT ALAN LIPSON;** B.A.; Economics; Beverly Hills, Calif.; ΦΣΔ, Spring Sing; Welfare Board.

**LILLIAN LOEFF;** B.A.; Spanish; Alhambra, Calif.; AMΓ; Bus. Ed. Assoc.; Spanish Club.

**FREDRIKA LOEWENBERG;** B.A.; Poli. Sci.; Memphis, Tenn.; Transfer; Univ. of Mich.; ΣΔΤ Treas.; Orientation.

**CHARLES WYATT LOMAS JR.;** B.A.; Geography; Los Angeles, Calif.; Transfer; Oberlin College; Welfare Board; Model UN.

**MAY YOEN LOUIE;** B.A.; Ele. Ed.; Los Angeles, Calif.; Chinese Club.

**SARALYN SUNSHINE LOVEMAN;** B.A.; Economics; Los Angeles, Calif.; Transfer; Long Beach City College; Y-Coop.

**KEN LUI;** B.S.; Chemistry; Los Angeles, Calif.; ΕΠΔ; UCHA.

**JOAN LU PAU;** B.A.; Ele. Ed.; Burbank, Calif.; URA; Youth Hosteling Club.

**MARIAN LURIE;** B.A.; Ele. Ed.; Los Angeles, Calif.; ΣΔΤ; Sr. Class Council; Glee Club.

**JAMES GRAY LUTER JR.;** B.A.; Speech; Torrance, Calif.; Transfer; El Camino JC; Gold Key; ΑΦΩ, Welfare Board Ch.

**MARY FRANCES LYNN;** B.S.; Psych.; Altadena, Calif.; Transfer; John Muir JC; KAΘ, Rolly Comm.

**WILLIAM GORDEN MACBETH;** B.A.; Geology; Van Nuys, Calif.; Geology Society.

**LORNA LEE MAC DOUGAL;** B.A.; Ele. Ed.; Los Angeles, Calif.; Transfer; SMCC; ΠΛΦ.

**KARINE MACK;** B.A.; French; Los Angeles, Calif.; Transfer; Univ. of Arizona.

**JANET MAC OUAT;** B.A.; English; San Pedro, Calif.; KΦΖ.

**MARIAN KATZ MAGID;** B.A.; English; Los Angeles, Calif.; Transfer; Goucher College; English Honorary.

**PHYLLIS MAE MAKUH;** B.A.; Education; Los Angeles, Calif.; Transfer; Mount St. Mary's College; ΑΓΔ; Josie Reps; Mardi Gras.

**JOHN MALIK;** B.A.; Slovic Linguages; Los Angeles, Calif.; URA; Geology Society; UCHA.

**CLYDEEN ADELAIDE MALLOCH;** B.A.; Poli. Sci.; Los Angeles, Calif.; Transfer; Univ. of Calif.; ΠΒΦ, Model UN; Uni Camp.

**JOHN NAIRN MANSON;** B.A.; Poli. Sci.; Ojai, Calif.; Transfer; Ventura College; Varsity Club; Soccer; Cricket.

**BRADLEY DAVID MARCUS;** B.A.; Poli. Sci.; Los Angeles, Calif.; TEΦ; Water Polo; Class Councils 1, 4.

**SUE ELLEN MAROUISEE;** B.A.; Education; Los Angeles, Calif.; ΠΘ, Jr. Class Council.

**SUSANA ANTONIA MARTINEZ;** B.S.; Sociology; Los Angeles, Calif.; Transfer; John Muir JC; I House; Cosmos; Newmon Club.

**JAMES WILLARD MASON;** B.S.; Chemistry; Los Angeles, Calif.; Masons; Class Councils 1, 2, 3, 4.

**MARILYN DIANE MATHERS;** B.A.; Ele. Ed.; Van Nuys, Calif.; Transfer; Occidental College; ZTA; URA; AWS.

**MICHAEL GEORGE MATTHOS;** B.A.; Political Sci.; Los Angeles, Calif.; ΠΣΑ; Arnold Air Society; ΦΒΚ; Col Men; Capt. Hurley Sqdn.







**EDWARD COSMO MATHRANGA**; B.A.; Language; Burbank, Calif.; Transfer: Columbia Univ.; **AΦΩ**; **BΣT**; **AMΓ**; URA; I House.

**DON McALPIN**; B.A.; Poli. Sci.; Altadena, Calif.; Transfer: Pasadena City College; **ΦΣΑ**.

**HOWARD McCALL**; B.A.; History; Los Angeles, Calif.; Transfer: LACC.

**CAROL ALICE McCANN**; B.A.; Ele. Ed.; San Marino, Calif.; Transfer: Pasadena City College; **AΞΔ**; URA; YWCA.

**BETTY McCAULEY**; A.B.; Gen. Elem. Ed.; Transfer: Los Angeles Valley Junior College; **AΓΔ** Jr. Council.

**MOIRA LYLE McCURDY**; B.A.; History; Los Angeles, Calif.; Bruin Christian Fellowship.

**MARION RUTH McDONALD**; B.A.; Education; Torrance, Calif.; Transfer: El Camino JC; **AXΩ**; Wings; CSTA.

**JOAN McDOUGAL**; B.A.; History; Los Angeles, Calif.

**ISABELLE CLARA McELWAIN**; B.A.; Botany; Granada Hills, Calif.; CSF; Helen Matthewson Club.

**JOY D. McGLASSON**; B.S.; International Relations; Arcadia, Calif.; Transfer: Pasadena City College; **ΣK**; AWS.

**CHARLES FREDERICK McINTOSH**; B.A.; History; Inglewood, Calif.; Transfer: Brown Univ.; **ΔΦ**.

**MARY LOU McLAUGHLAN**; B.S.; Psych.; Long Beach, Calif.; Transfer: John Muir JC; **AΦ**.

**PATRICIA ANN McMARTIN**; B.A.; Education; So. Pasadena, Calif.; **KAΘ**.

**PATRICIA ANN McMULLEN**; Ele. Ed.; Pasadena, Calif.; Transfer: Pasadena City College; Winslow Arms Pres.

**LAWRENCE PATRICK McNEIL**; B.A.; Economics; Los Angeles, Calif.; Transfer: Loyola Univ.; Varsity Club; Rugby.

**LORNA DOREEN McPHERSON**; B.A.; Ele. Ed.; Lynwood, Calif.; **KKΓ**; Tralls; Wings.

**WILLIAM ROBERT MELTON**; B.A.; Public Administration; Los Angeles, Calif.; Transfer: Sacramento JC; **BΣT**.

**HALVOR THOMAS MILLER JR.**; B.A.; History; Los Angeles, Calif.; Transfer: LACC; **KAΨ**.

**LARRY ALFRED MILLER**; B.A.; Sociology; Santa Monica, Calif.; Transfer: SMCC; **AΦΩ**; Varsity Club; Crew.

**LEAH L. MILLER**; B.A.; English; Buffalo, N.Y.; Transfer: Univ. of Calif.; **ΧΔΠ**; URA; Sr. Class Council.

**MARVIN DAVID MILLER**; B.A.; Poli. Sci.; Los Angeles, Calif.; Transfer: LACC; **ΠΣΑ**.

**MONTE MARTIN MILLER**; B.A.; Poli. Sci.; Marian, Ind.; **ΣAE**; Arnold Air Society; IFC V. Pres.

**OVVIE MILLER**; B.A.; Poli. Sci.; Los Angeles, Calif.; **ΠΣΑ** V. Pres.; Scabbard & Blade Pres.; Welfare Board.

**JULIE MISELMAN**; B.A.; Ele. Ed.; Los Angeles, Calif.; Transfer: Univ. of Calif.; **ΔΦE**.

**KARINE CAMPBELL MOCK**; B.A.; French; Los Angeles, Calif.; Transfer: Univ. of Ariz.; **KKΓ**.

**VICTOR FRANCIS MOCKUS**; B.A.; Zoology; Bell, Calif.; Transfer: Campton College; **ΦKΣ**.

**EVELYN VENABLE MOHR**; B.A.; Latin; Pac. Palisades, Calif.

**BLAINE MONTGOMERY**; B.S.; Chemistry; Los Angeles, Calif.; Transfer: Campton College.

**CAROLYN LOUISE MOORE**; B.A.; English; Na. Hollywood, Calif.; **AΓΔ**; AWS; Homecoming; Class Councils 2, 3, 4.

**ELOY ANTHONY MORALES**; B.S.; Zoology; Los Angeles, Calif.; Transfer: ELAJC; CMAE.

**EARL MORLEY**; B.A.; Geology; Alhambra, Calif.; GSUCLA.

**MAUREEN JOAN MORIARTY**; B.A.; Ele. Ed.; Whittier, Calif.; Transfer: Whittier College; **KAΘ**.

**ROBERT JOSEPH MORIN**; B.A.; Zoology; Arcadia, Calif.; **ΦHΣ**; Biology Assoc. Pres.; Cal Men; Welfare Board; Pre-Med. Assoc.

**PIERRE MORNELL**; B.A.; English; Beverly Hills, Calif.; **ΦHΣ**; Gold Key; Cal Club; **ΦBK**; Project India; Fall Drive; Uni Camp.

**FAITH ARLENE MOSHER**; B.A.; History; Taft, Calif.; Transfer: Taft JC; **ZTA**; Baptist Students.

**GREGORY JOSEPH MOURI**; B.S.; Chemistry; Culver City, Calif.; Transfer: Phoenix JC.

**PATRICIA LOUISE MUDD**; B.A.; Psych.; No. Hollywood, Calif.; Mac Club; Orientation.

**EVELYN MARY-ELIZABETH B. MUNOZ**; B.A.; Psych.; Santa Monica, Calif.; Newman Club; I House; Casmas; BRN.

**KIYOKO IRENE MURAKA**; B.A.; Primary Ed.; Los Angeles, Calif.; NBC.

**LYNNE L. MURPHY**; B.A.; Ele. Ed.; Pasadena, Calif.; Transfer: John Muir JC; **KAΘ**; Tralls; Sa. Campus.



**LEONARD HOWARD NAIMAN**; B.A.; Zoology; San Diego, Calif.; KN Welfare Board; AΦΩ Class Councils 3, 4.

**AYAHO NAKAMUA**; B.A.; Bacteriology; Los Angeles, Calif.; Transfer: LACC.

**KARLENE KAORU NAKANISHI**; B.A.; Los Angeles, Calif.; Transfer: SMCC; Nisei Bruin Club; URA, Wesley Foundation.

**FRED EPHRAIM NATHANSON**; B.S.; Chemistry; Los Angeles, Calif.; SAACS, Hillel.

**LOUIS H. NEVELL**; B.A.; English; Los Angeles, Calif.; Rally Comm.; Kelps; Gold Key.

**ROBERT DE FRANCIA NEVILLE**; B.A.; Philosophy; Malibu, Calif.

**LESTRITA EDYTHE NICHOLAS**; B.A.; Spanish; Los Angeles, Calif.; Rally Comm.; AMΓ.

**SUZANNE NICHOLS**; B.A.; Ele. Ed.; North Hollywood, Calif.; XΩ.

**WAYNE MELVILLE NICHOLS**; B.A.; Zoology; Long Beach, Calif.; Transfer: Long Beach City College; ZΨ; URA; Pre-Med. Assoc.

**PATRICIA NOBLE**; B.A.; Education; Gardena, Calif.

**TERUHISA NODA**; B.A.; International Relations; Kumamoto-shi, Japan; Transfer: Waseda Univ.

**NORMAN BLAKE NORTH**; B.S.; Physics; Bell, Calif.; Transfer: E Los Angeles JC; ΛΔΣ Institute of Radio Engineers.

**JOSEPHINE NUNEZ**; B.A.; Ele. Ed.; Los Angeles, Calif.; Transfer: ELAJC; CMAE; Newman Club.

**JACK O'CONNOR**; B.A.; Psych.; Los Angeles, Calif.

**BARBARA ELLEN OELSENER**; B.A.; Ele. Ed.; Los Angeles, Calif.; ΣΔΤ; Sr. Class Council.

**JOAN O'HARA**; B.A.; History; Los Angeles, Calif.

**DEANE OBERSTE-LEHN**; B.A.; Geology; Los Angeles, Calif.; ΠΒΦ; Geological Society Treas.

**RUTH OHMURA**; B.A.; Ele. Ed.; Santa Barbara, Calif.; XΑΔ ΔΦΥ; Nisei Bruins.

**ALICE KAZUE OHTOMO**; B.A.; Bacteriology; Los Angeles, Calif.; Transfer: LACC; XΑΔ; Nisei Bruins.

**EVA TOSHIKO OKAMOTO**; B.A.; Bacteriology; Upland, Calif.; Transfer: Chaffey College.

**NANCY OMELIANO-VITCH**; B.S.; Ele. Ed.; Los Angeles, Calif.; ΔΖ; Spurs; Anchors; Rally Comm.; AWS; Orientation; Homecoming.

**NANCY LEE O'NEAL**; B.A.; Ele. Ed.; Los Angeles, Calif.; ΔΓ; Sr. Council; Homecoming Attendant.

**UIKU G. ONGUN**; B.A.; Poli. Sci.; Istanbul, Turkey.

**MARY MACHIKO ONO**; B.A.; English; Los Angeles, Calif.; Transfer: LACC.

**GORDON DONALD OSTERHUES**; B.S.; Applied Physics; Maywood, Calif.; Transfer: LACC.

**PETE ANGELO PALOMMA**; B.A.; Zoology; Leyte, Philippines; Transfer: Hartnell JC.

**HEATH JOHN PARK JR.**; B.A.; Poli. Sci.; Los Angeles, Calif.; Transfer: LACC.

**LAWRENCE PARK**; B.S.; Zoology; Los Angeles, Calif.; Transfer: LACC; TAE; Nisei Bruins; ΕΠΔ; Pre-Med. Assoc.

**BARBARA ANN PARKER**; B.S.; Chemistry; Los Angeles, Calif.; SAACS.

**DIANE PARKER**; B.S.; Ele. Ed.; Burbank, Calif.; Transfer: Glendale College; ΣΚ; Orientation.

**RAYMOND EDGAR PASCHKE**; B.A.; Poli. Sci.; Calton, Calif.; ΘΔΧ, IFC Pres.; OCB; Class Councils 1, 2, 3, 4.

**PETER PALMER PASANISI**; B.A.; Poli. Sci.; Oakland, Calif.; Transfer: Univ. of Santa Clara; ΦΚΨ; Sr. Class Council.

**THEODORE RUSSELL PAULSON JR.**; B.A.; Economics; Parteville, Calif.; Transfer: UCSB; ΦΓΔ; Kelps.

**RONALD PAVALKO**; B.A.; Sociology; Santa Monica, Calif.; Transfer: Arizona State.

**HOWARD WALTER PAYNE**; B.A.; Economics; Pasadena, Calif.; Transfer: Willamette Univ.

**CHRISTINE PEARSON**; B.A.; Education; Los Angeles, Calif.; URA; Wesley Foundation; Class Councils 1, 2, 3, 4.

**DAGMAR ANNUNCIATA PELLIGRA**; B.A.; Poli. Sci.; North Hollywood, Calif.; Transfer: LACC; ΣΤΣ; AWS; Toastmistresses.

**CLAUDETTE RENEE PENE**; B.A.; Ele. Ed.; Los Angeles, Calif.; AΓΔ; Sr. Class Council.

**JAMES RONALD PENGILLY**; B.S.; Poli. Sci.; Montebello, Calif.; ΦΓΔ; Project India; Gold Key; Col Club; Living Group Rep.

**VICTOR ANTHONY PENUNURI**; B.A.; International Relations; Los Angeles, Calif.; Newman Club Pres.





**MURRAY SIDNEY PEPPER**; B.A. Zoology; Los Angeles, Calif.;  $\Phi\Sigma\Delta$  Men's Clec; Pre-Med. Assoc.; Class Councils 2, 3, 4

**JONA ABRAHAM PERLMUTTER**; B.A. Zoology; Montebello, Calif.; Hillel; Y M C A Pres.; Orientation; Library Comm.

**LYNEL LOUIS PERRY**; B.A.; Economics; San Gabriel, Calif.; Transfer; Pomona College;  $\Sigma\Lambda E$ ; Class Councils 3, 4

**GEORGE WILLIAM POULOS**; B.A.; General Ele.; Bakersfield, Calif.; Transfer; Bakersfield JC; Pres.  $\Sigma\Pi$ ; Class Council 3, 4, F.B.P. Pres.

**EDWARD PETKO**; B.A.; Poli. Sci.; Los Angeles, Calif.; AMS; COP; Scabbard & Blade; Varsity Club; Pre-Med. Assoc.

**ELENE PETROVSKY**; B.S.; Chemistry; Arcadia, Calif.

**EARL PETRUS**; B.S.; Bacteriology; Los Angeles, Calif.; Pre-Med. Assoc. Vice Pres.

**KURT DAVID PHILLIPP**; B.A.; Economics; Los Angeles, Calif.; Transfer; LACC.

**TANYA PHILLIPS**; B.A.; Pre-Librarianship; Los Angeles, Calif.

**CHARLES ALBERT PHIPPS**; B.A.; Math.; Sierra Madre, Calif.; Transfer; Brawn Univ.  $\text{BO}\Pi$

**WALLACE HAROLD PIPPIN**; B.S.; Biochemistry; Los Angeles, Calif.; Mac Club.

**LOUIS JOSEPH POLINER**; B.A.; Poli. Sci.; Los Angeles, Calif.; Transfer; Penn State;  $\Phi\Sigma\Delta$ ,  $\Delta P E$ ,  $\Sigma P A$ ,  $\Phi H \Sigma$  SJB, Model UN.

**WILLIAM POLSKI**; B.A.; Geology; Ojai, Calif.; Transfer; Ventura College; Varsity Track; Geological Society; Class Councils 3, 4.

**NANCY DAISY PORTER**; B.A.; Sociology; Los Angeles, Calif.; Transfer; SMCC;  $\Delta\Delta\Delta$  URA.

**MARTIN POSNER**; B.A.; Physics; Pasadena, Calif.; Transfer; Pasadena City College;  $\Phi M E$  Hillel; URA.

**EDITH GEYLER POTTER**; B.A.; Germanic Lang.; Northridge, Calif.  $\Delta P A$

**PATRICIA JEAN PRICE**; B.A.; English; Taft, Calif.;  $K\Lambda O$  Spurs; Mortar Board; Cal Club; Trolls; Project India; Model UN.

**KLAUS HUBERT PRINGSHEIM**; B.A.; Poli. Sci.; Berlin, Germany; Transfer; Univ. Tokyo, Japan;  $\Pi\Sigma\Lambda$ ,  $\Phi\Delta\Delta$  Inter. Relations Club.

**CAROL HART PROCTER**; B.A.; Ele. Ed.; Long Beach, Calif.; Transfer; Long Beach City College;  $A O \Pi$ .

**BARBARA HELEN PRYOR**; B.A.; English; Encino, Calif.; Transfer; Occidental College;  $X Q$  Welfare Board AWS.

**JEAN GERALDINE PUTTLER**; B.A.; Ele. Ed.; Long Beach, Calif.; Transfer; LACC.

**ELEANOR LUCILE RAGAN**; B.S.; Nursing; Balboa, Calif.;  $A X \Omega$  Pres.;  $\Sigma O \Pi$ , AWS; Uni Comp; Pre-Reg. Nurses Club Pres.

**SANFORD RAGINS**; B.A.; Pre-Robbinic; Los Angeles, Calif.;  $\Phi H \Sigma$ ; Hillel Pres.; Model UN; Project India.

**DONALD JOEL RAICH**; B.A.; Poli. Sci.; Beverly Hills, Calif.;  $Z B T$ ; Homecoming; Varsity Show; Homecoming Show.

**ELVA V. RAMOS**; B.A.; Gen. Ele. Ed.; Los Angeles, Calif.; CMAE; I House.

**EDWARD RAWLINSON JR.**; B.A.; English; Vallejo, Calif.; Transfer; LACC

**DIANE GRACE RAYMOND**; B.A.; Psych.; Covina, Calif.; Transfer; Whittier College;  $Z T A$ , Wings, OCB; Panel of Americans.

**CARMEN MATA READ**; B.S.; Poli. Sci.; Hollywood, Calif.; Transfer; Hunter College; Daily Bruin; Barristers.

**RICHARD READ**; B.A.; Geography; Burbank, Calif.; Transfer; John Muir JC;  $\Phi G \Delta$ .

**DONALD JOHN REGAN**; B.A.; Economics; Los Angeles, Calif.;  $\Phi G \Delta$  Varsity Club; MAB.

**HARRIET REIF**; B.A.; History; Los Angeles, Calif.; Education Club.

**RICHARD WILLIAM RESCHKE**; B.A.; Zoology; Los Angeles, Calif.; Pre-Med. Assoc.; Biology Assoc.; BSO.

**ROSEMARIE AGNES RESTIVO**; B.A.; Ele. Ed.; La Crescenta, Calif.; Transfer; LACC.

**CAROLINE ANN RHEINSCHILD**; B.A.; Ele. Ed.; Pasadena, Calif.; Transfer; Pasadena City College.

**GEORGE RICHMAN**; B.A.; Math.; Los Angeles, Calif.

**MORTON RIEBER**; B.A.; Psych.; New York, N.Y.; Transfer; LACC.

**BARBARA JANICE RIESNER**; B.A.; Ele. Ed.; Los Angeles, Calif.;  $K \Delta$

**BARBARA RILEY**; B.A.; Sociology; Los Angeles, Calif.; Transfer; LACC.

**DIANE GAY RILEY**; B.A.; Ele. Ed.; Van Nuys, Calif.;  $\Delta\Delta\Delta$ , Anchors; Bruin.

**PATRICIA GAIL RISING**; B.S.; Sociology; No. Hollywood, Calif.;  $K\Lambda O$ , Cal Club; Mortar Board; Chimes; Pres. Cabinet.



**DONALD BENNETT ROBERTS**; B.A., International Relations, Bell, Calif.; XΦ Pres.

**JOHN ROBERTS**; B.A., Internat. Relations; Los Angeles, Calif.

**HAL CLEVELAND ROBERTS**; B.A.; Religion, Annisto, Ala.; Transfer: USC; Intersivity Christian Fellowship.

**STAN I. ROBIN**; B.A.; History; Pittsburgh, Pa.

**JIM ROBINSON**; B.A., Psych. South Gate, Calif.; XΦ URA. Orientation; Class Councils 3, 4

**VIVIAN JOSEPHINE ROBINSON**; B.A.; English; Los Angeles, Calif.; AKA, Women's Rep.; SLC; URC; Project India; Fall Drive.

**ANGELITA CRUZ ROBLES**; B.A., Psych., Hollywood, Calif.; URA.

**PHYLLIS ARLENE ROCKWELL**; B.A., Ele. Ed.; Santa Monica, Calif.; Transfer: SMCC; Education Club; CSTA; Hillel.

**JOHNETIA RODGERS**; B.A., English; San Antonio, Texas; Transfer: St. Phillips College.

**CAROLYN HARRIETT ROGERS**; B.A., Ele. Ed., Alhambra, Calif.; Transfer: Riverside JC; ZTA Homecoming; Spring Sing.

**GAY MARIE ROLETTI**; B.A., Prim. Ed.; Los Angeles, Calif.; ΔΓ, AWS, Mardi Gras, Class Councils 2, 3, 4

**LORRINE JUDITH RONNA**; B.A., Spanish; Santa Monica, Calif.; ΦBK AMΓ Secretary, Rally Comm., Orientation, Welfare Board.

**PAUL IRWIN ROSENTHAL**; B.A., Poli. Sci.; San Diego, Calif.; Transfer: LACC; ΠΚΔ, ΠΣΑ, Gold Key; SJB Pres.; SAB.

**JIM CRAIG ROTH**; B.A., Geology; North Hollywood, Calif.; Transfer: Volley JC; GSUCLA; Kelps.

**MARILYN ROY**; B.A.; Ele. Ed.; Los Angeles, Calif.; Transfer: Pasadena City College.

**CHARLES SHELTON ROZZELLE**; B.A.; Economics; San Gabriel, Calif.; Transfer: Univ. of Calif.; Men's Glee; UCHA; Orchestra.

**SHIRLEY HELEN RUBIN**; B.A., Geography; Los Angeles, Calif.

**SANDY RUBINSTEIN**; B.A.; Ele. Ed., Whittier, Calif.; ΦΣΣ Pres.; AWS.

**HAROLD EDWARD RUMENAPP**; B.S., Chemistry; Santa Monica, Calif.; Transfer: Univ. of Mich.

**JOAN KARIN RUSSELL**; B.A., French; Los Angeles, Calif.; Transfer: LACC; AMΓ.

**EDWARD FRANCIS RYAN**; B.A., English; San Francisco, Calif.; ΔΣΦ, Rally Comm.; Uni Comp; Conaing Tower.

**GAIL MARGARET RYAN**; B.A.; Zoology; Los Angeles, Calif.; Transfer: Conn. College; Pre-Med. Assoc.; I House, Orientation.

**THOMAS RADWIN RYKOFF**; B.A.; Zoology; Beverly Hills, Calif.; Transfer: Univ. of Mich.; ZBT

**HENRY C. SABEL**; B.A.; Eng., Los Angeles, Calif.

**LILIA SABEL**; B.A.; History; Los Angeles, Calif.

**JEANIE TOMOE SAITO**; B.A., Bacteriology; Los Angeles, Calif.; Transfer: LACC; XΔΔ, Nisei Bruins.

**PATRICIA ANN SANGACOMO**; B.A., Ele. Ed., Los Angeles, Calif.; Transfer: LACC.

**DOROTHY RUTH SANGREN**; B.A.; History; Baldwin Park, Calif.; Transfer: Mt. San Antonio JC; Class Councils 3, 4

**EDWARD HENRY SATCHELL**; B.A., History; Los Angeles, Calif.; URA; I House.

**RICHARD BRANT SAUL**; B.A.; Geology; Los Angeles, Calif.; Transfer: Pasadena City College; Geological Society.

**DONALD NELSON SAWYER**; B.A.; History; Los Angeles, Calif.; Transfer: Chaffey College; Model UN.

**GEOFFREY WATSON SCRAMEL**; B.A.; Geography; Los Angeles, Calif.

**JOHN SCAPEN**; B.A.; History; Los Angeles, Calif.

**HELEN SCHAEFFER**; B.A.; Ele. Ed.; Los Angeles, Calif.

**NANCY JANE SCHEKMAN**; B.A., Ele. Ed.; Los Angeles, Calif.; Varsity Shows.

**CHRISTIAN WILLIAM SCHMIDT**; B.A.; Geology; Detroit, Mich.; Transfer: Wayne Univ.; Geological Society.

**NAOMI M. SCHNECK**; B.A.; French; North Hollywood, Calif.; ΔZ, AMΓ.

**ROBERT LAWRENCE SCHNEIDER**; B.S.; Physics; Compton, Calif.; ΔΦΩ Sr. Class Council.

**JACQUELINE THAYES SCHNELL**; B.A.; Ele. Ed., Los Angeles, Calif.; Transfer: LACC.

**RUSSELL F. SCHOOLING JR.**; B.A.; Poli. Sci.; Huntington Park, Calif.; Transfer: Compton JC.



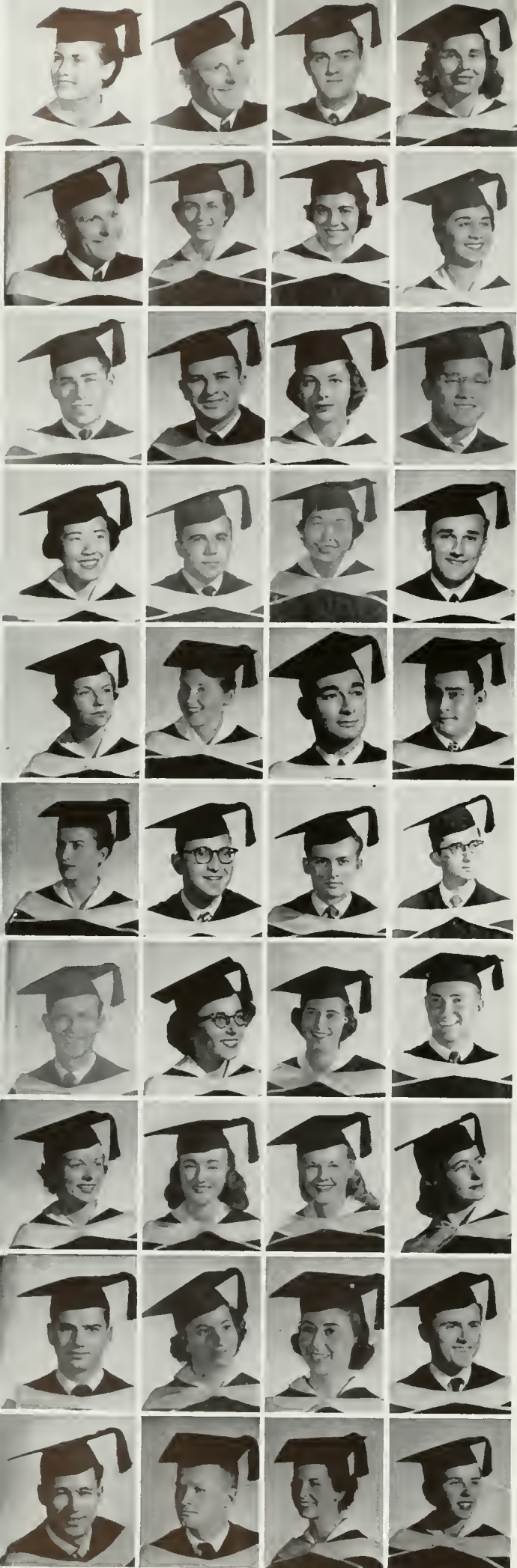

**CLAUDIA WRIGHT SCHOTT**; B.A.; Ele. Ed.; Glendale, Calif.;  $\Delta\Delta\Pi$  AWS; Class Councils, 1, 2, 3, 4.

**RAYMOND SCOTT**; B.A.; Internat. Relations; Los Angeles, Calif.

**IRWIN SCHULMAN**; B.A.; Poli. Sci.; Los Angeles, Calif.; Bridge Club; Photo Club.

**MARIANNE SCHWARTZ**; B.S.; Sociology; Los Angeles, Calif.; Hillel.

**RAYMOND JAMES SCOTT**; B.A.; Geology; Los Angeles, Calif.;  $\Sigma\Delta E$  Jr. Class Council.

**LORRAINE AMELIA SEHR**; B.A.; Ele. Ed.; Anaheim, Calif.; Transfer: Fullerton JC  $\Delta O\Pi$  AWS.

**FERN VICTOR SEIZER**; B.A.; English; Los Angeles, Calif.;  $\Delta\Delta\Delta$   $\Pi\Delta E$  Spurs; Bruin.

**DIANA SHAHBAGHLIAN**; B.A.; Ele. Ed.; Los Angeles, Calif.

**RICHARD ALLEN SHAPIRO**; B.A.; English; Los Angeles, Calif.

**BERNARD SHEARER**; B.A.; Psych.; Los Angeles, Calif.;  $\Delta E\Pi$  President.

**CAROLYN DEE SHELDON**; B.A.; Ele. Ed.; Los Angeles, Calif.;  $\Delta X\Omega$  Spurs; YWCA Wesley Foundation.

**HENRY SHIMOZONO**; B.A.; History; Los Angeles, Calif.

**LILY YURIKO SHINTANI**; B.A.; French; Los Angeles, Calif.

**CHARLES R. SHIPMAN**; B.A.; Bacteriology; Drubba, Calif.; Pre-Med. Assoc.; URA; OCB; Radio Club.

**SETSUKO SHISHIDO**; B.A.; Ele. Ed.; Maui, Hawaii; Transfer: Univ. of Hawaii; I House.

**JOHN PAGE SHUMATE**; B.A.; Poli. Sci.; Santa Monica, Calif.

**PATRICIA ANN SIEGEL**; B.A.; Ele. Ed.; Sherman Oaks, Calif.; ZTA. AWS.

**SALLY JANE SILVERBERG**; B.A.; English; Sherman Oaks, Calif.; Transfer: Univ. of Calif.;  $\Delta E\Phi$   $\chi\Delta\Phi$ .

**PAUL CHARLES SILVERSTEIN**; B.A.; Psych.; Los Angeles, Calif.; Psych. Club; Council for Student Unity.

**WILLIAM SILVEY**; B.S.; Applied Physics; Los Angeles, Calif.

**MARIAN CONSTANCE SIMOS**; B.A.; Ele. Ed.; Pasadena, Calif.; Transfer: Pasadena City College;  $\Delta\Gamma\Delta$ . AWS; Sr. Exec. Council.

**MARTIN A. SKLAR**; B.S.; Poli. Sci.; Long Beach, Calif.; ZBT. Cal Club; Gold Key; Yeomen; Bruin Editor; Appointed Rep.

**DONALD LOUIS SMELSER**; B.A.; Sociology; Gardena, Calif.; Transfer: El Camino JC.

**ALBERT CARL SMITH**; B.A.; Zoology; Los Angeles, Calif.; Pre-Med. Assoc.; Band; Biology Assoc.

**DAVID CHARLES SMITH**; B.A.; English; Glendale, Calif.; Transfer: Glendale City College.

**JOAN SUZANNE SNYDER**; B.S.; Speech Therapy; New York, N.Y.; Transfer: Hunter College.

**MARY JOAN SOLOW**; B.A.; English; Dallas, Texas;  $\Pi\Delta E$ ; Hillel; Sr. Class Council; Daily Bruin.

**JACK DOUGLAS SORTER**; B.S.; French; Sherman Oaks, Calif.;  $\Delta M\Gamma$ ; Scobbard & Blade; Mac Club.

**HELEN WHITESIDE SOUTTER**; B.A.; Primary Ed.; Los Angeles, Calif.;  $\Phi M$ , Rally Comm.; AWS.

**SANDRA MARIANN SPENCER**; B.A.; Spanish; Long Beach, Calif.; Transfer: Long Beach City College;  $\Theta Y$ ;  $\Delta M\Gamma$ .

**SIDNEY FRANCE SPERBOCK**; B.A.; Sociology; Fullerton, Calif.;  $\Delta\Delta\Delta$ . Sr. Class Council.

**RUTH THELMA SPIELMAN**; B.A.; Psych.; Los Angeles, Calif.; Transfer: Pomona College;  $\Delta E\Phi$  Treas.

**THOMAS GEORGE SPIRO**; B.S.; Chemistry; Los Angeles, Calif.; Cal Men Pres.; Bruin; Sr. Class Council; Class Councils 1, 2, 3, 4.

**JOSEPHINE SOUILLACI**; B.A.; Pre-Librarian; Pasadena, Calif.; Mac Club.

**TINA SOUILLACI**; B.A.; Ele. Ed.; Pasadena, Calif.; Transfer: Pasadena City College; Mac Club.

**JAMES FREDERICK STAHL**; B.A.; Economics; Pasadena, Calif.; Transfer: Pasadena City College;  $\Theta E$ ; Sregs; OCB, Varsity Show.

**JACK STAITMAN**; B.A.; Poli. Sci.; Los Angeles, Calif.; Sr. Class Council.

**EDWARDS LYMAN STALCUP**; B.A.; History; Los Angeles, Calif.; Transfer: Texas Tech. College.

**ELEONORE RITA STANSELL**; B.A.; English; Van Nuys, Calif.; Transfer: Valley JC;  $\Delta M\Gamma$ ; Mac Club.

**BEVERLY MAE STATES**; B.A.; Primary Ed.; Altadena, Calif.; Transfer: Pasadena City College;  $\Delta\Gamma\Delta$ , Rally Comm.; AWS.



**A. LEE STATION;** B.A.; Poli. Sci.; Santo Ana, Calif.;  $\Sigma X$ ;  $\Phi BK$ ;  $\Phi H \Sigma$ ;  $\Pi \Sigma A$ ;  $AMG$ ; Class Councils 1, 2; Men's Week.

**ROBERT SHELTON STEIN;** B.A.; Psych.; Beverly Hills, Calif.;  $\Phi \Sigma \Delta$  President; Col Club; Gold Key; Yeomen; AMS; Project India.

**ANDREW ROGER STEINBERG;** B.A.; Poli. Sci.; Los Angeles, Calif.;  $\Sigma AM$ ; Hillel; Boristers; Young Republicans; Welfare Board.

**HARRIET STEINORE;** B.A.; Music; Los Angeles, Calif.;  $\Phi \Sigma \Sigma$ .

**FLOROLYN EUNICE STERN;** B.A.; Math.; Los Angeles, Calif.;  $\Phi BK$ ;  $\Pi ME$ ;  $AAA$ ; NSA; Orientation; Phrateres.

**ANNE ELIZABETH STEWART;** B.A.; Ele. Ed.; Los Angeles, Calif.; Transfer: LACC;  $\Delta \Delta \Delta$ .

**DONALD HUBERT STEWART;** B.S.; Chemistry; San Bernardino, Calif.; Transfer: San Bernardino Volley College.

**JAMIE STEWART-BENTLEY;** B.A.; Psych.; Los Angeles, Calif.; Transfer: LACC; Moc Club; Welfare Board.

**MARY FRANCES STEWART;** B.A.; History; Los Angeles, Calif.;  $AG \Delta$ ; Sr. Class Council.

**ROBERT STICKNEY;** B.S., Eng.; Los Angeles, Calif.;  $\Delta T \Delta$  Vice Pres.

**E. CONWAY STRATFORD JR.;** B.A.; Zoology; Los Angeles, Calif.; Transfer: USC.

**RUTH STULL;** B.A.; Poli. Sci.; Downey, Calif.; Transfer: Long Beach City College.

**ROBERT ARTHUR STYLES;** B.A.; Poli. Sci.; Los Angeles, Calif.; Transfer: Long Beach City College.

**ELIZABETH ANNE SUDENGA;** B.A.; English; Long Beach, Calif.; Transfer: Long Beach City College;  $K \Delta$ .

**GERALD M. SUTTON;** B.A.; Poli. Sci.; Los Angeles, Calif.;  $TE \Phi$ ;  $\Pi \Sigma A$ ; Bruin; Men's Week; International Relations Club.

**GINNIE ESTHER SUTTON;** B.A.; Education; Los Angeles, Calif.; Transfer: USC.

**SALMA T. SWAIDY;** B.A.; Poli. Sci.; Baghdad, Iraq; Transfer: Stephen's College.

**ALAN JEROME SWIMMER;** B.A.; Poli. Sci.; Santa Barbara, Calif.;  $\Theta \Xi$  Yeomen; AMS.

**THERESA MARY SZOT;** B.A.; Ele. Ed.; Northridge, Calif.; Transfer: State Teachers College.

**ALFRED JOSEPH TABATZKY;** B.A.; Zoology; Los Angeles, Calif.; Transfer: Glendale College.

**MARIAN LOUISE TAMS;** B.A.; English; Beverly Hills, Calif.; Transfer: UCSB;  $KAO$ .

**GEORGE TANIGUCHI;** B.A.; Meteorology; Berkeley, Calif.; Transfer: San Francisco City College; Sr. Class Council.

**PHILMORE GERALD TANKIN;** B.A.; English; Los Angeles, Calif.; Moc Club;  $A \Phi \Omega$ ;  $AMG$ ; Daily Bruin.

**JOHN AXEL TAYLOR;** B.A.; Poli. Sci.; Long Beach, Calif.;  $\Theta \Xi$  Vice Pres.; Yeomen; Gold Key; Segs; OCB; AMS; COP.

**MARILYN JOY TAYLOR;** B.A.; Ele. Ed.; Van Nuys, Calif.; Panhellenic Council; AWS.

**CAROLINA LUISA TEAGUE;** B.A. English; Los Angeles, Calif.;  $\Gamma \Phi B$ .

**RICARDO MARTINEZ TERRONES;** B.A.; History; Los Angeles, Calif.; Transfer: E. Los Angeles JC; CMAE.

**SUSAN HILBERT THIEL;** B.A.; Primary Ed.; Los Angeles, Calif.;  $\Gamma \Phi B$  Wings; Class Councils 1, 3, 4.

**CHRIS THOMAS;** B.A.; Poli. Sci.; Los Angeles, Calif.

**CAROLYN RUTH THOMPSON;** B.A.; Ele. Ed.; Glendale, Calif.;  $\Delta \Gamma$ .

**MARTHA ELLYN THOMPSON;** B.A.; Education; Orange, Calif.; Transfer: Univ. of Ariz.;  $A \Phi$ ; Class Councils 3, 4.

**BERNICE ADELE THORNE;** B.A.; Psych.; No. Hollywood, Calif.;  $AMG$ ; Scroll Editor.

**HAROLD WESLEY TITUS;** B.A.; History; Pasadena, Calif.; Transfer: John Muir JC; URA.

**NANCY ELLEN TOWLE;** B.A.; English; Prozier Park, Calif.;  $OY$ ; Phrateres; Welfare Board.

**GORDON WALLACE TREHARNE;** B.A.; Poli. Sci.; Pacific Palisades, Calif.;  $\Phi K \Psi$ ; Greek Week; Jr. Prom Chorman; Spring Sing.

**WALLY DONALD TRUESDELL;** B.A.; Education; South Gate, Calif.; Transfer: Fullerton JC;  $K \Sigma$  Pres.; Daily Bruin.

**ERNEST FLOYD TRUJILLO;** B.A.; Geology; Los Angeles, Calif.; Transfer: Fort Lewis A&M; GSUCLA.

**ESTHER ROYCE TRYNIN;** B.A.; History; Los Angeles, Calif.

**JOHN M. TSAO;** B.A.; Zoology; Los Angeles, Calif.;  $\Sigma \Pi \Delta$ ; Sr. Class Council; Pre-Med. Assoc.

**MARION ANNA TURK-ROSENBLUM;** B.A.; Sociology; Van Nuys, Calif.;  $AMG$ ; Phrateres; Sr. Class Council.





**WALTER ESMOND TUR-  
OVH;** B.A.; Psych.; Los  
Angeles, Calif.

**STANLEY MELVIN UN-  
GER;** B.A.; Sociology;  
Los Angeles, Calif.;  
Transfer: Univ. of  
Calif.; Barristers: So-  
ciology Club.

**KIYOKO LYNN UYE-  
TAKE;** B.A. Ele. Ed.;  
Los Angeles, Calif.;  
Nisei Bruin Club.

**MICHELLE ROBYN  
VALE;** B.A.; Poli. Sci.;  
Pas. Palisades, Calif.;  
AEP; Hillel; Pre Legal  
Assoc.; Panel of Amer-  
icans.

**JOHN HOWARD VAN  
AMRINGE;** B.A.; Geol-  
ogy; Altadena, Calif.;  
Transfer: Pasadena City  
College; Geological Soci-  
ety.

**JOHN ANTHONY VAN  
COUVERING;** B.A.;  
Geology, Orange,  
Calif.; Transfer: Full-  
erton JC; GSUCLA.

**LOUISE MARY VAN-  
SLAGER;** B.A.; Zool-  
ogy; San Diego, Calif.;  
Transfer: San Diego  
State **ΣK**; Pre-Med.  
Assoc.; Newman Club.

**MATHILDA VAN ZELE;**  
B.A.; Geology; Los An-  
geles, Calif.; Transfer:  
Polytechnic Univ.; Geo-  
logical Society.

**NANCY ANN VINUM;**  
B.A., Primary Ed.; Los  
Angeles, Calif.; Trans-  
fer: LACC.

**GRACE MIYAKO  
WADA;** B.A.; Pre-Soc-  
ial Welfare; Los An-  
geles, Calif.; Transfer:  
LACC; Nisei Bruin Club.

**MONEIM A. WAHAB;**  
M.A.; Economic Geog-  
raphy; Baghdad, Iraq;  
Transfer: Alexandria  
Univ.

**RICKY WALDE;** B.A.;  
History; Los Angeles,  
Calif.

**HELEN WALDER;** B.A.;  
Primary Ed.; Los Ange-  
les, Calif.; Transfer:  
Univ. of Calif.; **ΔΦE**  
Hillel.

**ELMER WALTERS;** B.A.;  
History; Sherman Oaks,  
Calif.; **ΤΔΦ**.

**HELEN THERESE WARD;**  
B.A., Ele. Ed.; Los An-  
geles, Calif.; Transfer:  
SMCC; CSTA.

**HELEN AINSWORTH  
WARRICK;** B.A.; Social-  
ogy; Los Angeles,  
Calif.; Transfer: Univ.  
of Texas.

**BETSEY LARRIMORE  
WARWICK;** B.A.; Pre-  
Social Welfare; Beverly  
Hills, Calif.; Transfer:  
Mt. St. Mary's; Chimes;  
Mortar Board.

**JEAN PAULINE WAR-  
WICK;** B.A.; Ele. Ed.;  
Culver City, Calif.;  
**ZTA**, Shell & Oar;  
OCB.

**JACK AGAARD WAT-  
KINS;** B.A.; History,  
Long Beach, Calif.; **KΣ**  
Gold Key; Kelps; Ye-  
men; Fresh Crew.

**CATHERINE LOUISE  
WATSON;** B.A.; Poli.  
Sci.; Los Angeles,  
Calif.; Transfer: LACC;  
**AKA**, Welfare Board.

**DIANE EDITH WATSON;**  
B.A., Ele. Ed.; Los An-  
geles, Calif.; Transfer:  
LACC; **AKA** CSU; URC;  
CSTA; YWCA; Phrateres.

**DONALD WEBB;** B.S.;  
Mech. Eng.; Ashland  
Kentucky; Arnold Air  
Soc.; Mech. Eng. Sac.

**MERLENE WEBER;** B.A.;  
Home Ec.; Los Angeles,  
Calif.; Transfer: El Ca-  
mino JC; **ΦM**, Pan Hel-  
lenic.

**MURRAY NATHAN  
WEILER;** B.A.; Psych.;  
Los Angeles, Calif.;  
**ΤΔΦ**; Pre Med. Assoc.;  
Hillel; URA.

**CHARLOTTE S. WEIN-  
GARTEN;** B.A.; Psych.;  
Van Nuys, Calif.

**LOIS MARGARET WEIR;**  
B.A.; Ele. Ed.; Alta-  
dena, Calif.; Transfer:  
John Muir JC; YWCA.

**HERB WEISBERG;** B.A.;  
Poli. Sci.; Los Angeles,  
Calif.; Transfer: Univ.  
of Cal.

**DANIEL ARNOLD WEISS;**  
B.A.; Psych.; Los An-  
geles, Calif.; **AEP**;  
Hillel; Psych. Club.

**JOAN WEISSMAN;**  
B.A.; Ele. Ed.; Los An-  
geles, Calif.; **ΣΔΤ**;  
Chimes; CSTA; OCB;  
Homecoming; Orienta-  
tion.

**SANDRA JUNE WER-  
DESHEIM;** B.A.; Social-  
ogy; Los Angeles,  
Calif.; **ΦΣΣ**, Spurs;  
AWS.

**WANDA LEE WESSEL;**  
B.A.; Ele. Ed.; Pas-  
adena, Calif.; **KΔ**

**JOHN CARL WETZEL;**  
B.A.; Sociology; Los  
Angeles, Calif.; **ΣX**,  
LSA; Track; URC; Class  
Councils 1, 2, 3, 4.

**JOAN LOUISE WHITE;**  
B.A.; Education; Bur-  
bank, Calif.

**PEGGY LOUISE WHIT-  
FIELD;** B.A.; Ele. Ed.;  
Los Angeles, Calif.;  
Transfer: LACC; **AΔX**,  
**ΔΦE**

**NORMAN WHITON;**  
B.A.; Pers. Mng. Cara-  
nada, Calif.; Transfer:  
Univ. of North Carolina.

**JEANETTE WICHMER;**  
B.A.; Elem. Ed. Van  
Nuys, Calif.; **ZTA**

**RICHARD EDWARD  
WILDE;** B.S.; Chemis-  
try; Los Angeles, Calif.;  
**AXΣ**; SAACS.

**KITCHY LEE WILLIAMS;**  
B.A. English; Los An-  
geles, Calif. Transfer:  
SMCC; **ΑΟΠ**, Wings;  
Trails; OCB; Panhellenic  
Vice Pres.

**MARIAN CECILIA WIL-  
LIAMS;** B.A.; Primary  
Ed. Paterson, N.J.;  
Transfer: LACC; **AKA**

**RICHARD WILLING;**  
B.A.; History; Los An-  
geles, Calif.



**MARILYN SUTTON WILSON;** B.A.; History; Fresno, Calif.; Transfer: Univ. of Calif.; **ΑΔΧ;** Pyrtanaen; Martar Board.

**PATRICIA ANN WILSON;** B.A.; English; Los Angeles, Calif.; **ΑΔΠ;** **ΧΔΠ;** Spurs, Trolls

**LILIE KATHERINE WOLLIN;** B.A.; English; Beverly Hills, Calif.; **ΣΑΙ**

**SLOO JEE WONG;** B.A.; Bacteriology; Los Angeles, Calif.; Transfer: LACC.

**LINDA ELIZABETH WOITTON;** B.S.; Nursing; Taft, Calif.; Transfer: Taft JC; **ΣΘΤ, ΓΔ;** Pre-reg. Nurses Club.

**BARBARA MAY WRIGHT;** B.A.; Prim. Education; Los Angeles, Calif.; **ΑΦ;** Spurs; Chimes; Sabers; AWS; Fresh Class Council.

**DAVID LOREN WRIGHT;** B.A.; Zoology; Hermosa Beach, Calif.

**WARREN WRIGHT;** B.A.; Economics; Los Angeles, Calif.; Transfer: North Texas State College.

**LAN SING WU;** B.S.; Zoology; Encino, Calif.; Transfer: LACC; I House; PMA.

**MAXINE M. WYERS;** B.A.; History; Santa Barbara, Calif.; Transfer: SMCC.

**MICHELL YALE;** B.A.; History; Los Angeles, Calif.

**EDWIN YAMADA;** B.A.; Zoology; Los Angeles, Calif.; Hurley Sqd.; Nisei Bruins; Class Councils 3, 4.

**KAY KIYOKO YAMAMOTO;** B.A.; Primary Ed; Los Angeles, Calif.; Nisei Bruins.

**BOBBIE REIKO YAMASHINA;** B.A.; English; Los Angeles, Calif.; Transfer: LACC; NBC.

**MIYOKO JANET YOSHIDA;** B.A.; Ele. Ed.; Los Angeles, Calif.; **ΠΛΘ** NBC.

**PAUL HENRY YOUNG JR.;** B.A.; Philosophy; Los Angeles, Calif.; Transfer: Occidental College; **ΦΜΑ**

**JOHN WU;** B.A.; History; Los Angeles, Calif.

**NANCY LOU ZEHNPFFENNIG;** B.A.; English; Fullerton, Calif.; Transfer: Fullerton JC; **ΣΚ;** AWS.

**BETTY JO ZOLLINGER;** B.A.; English; San Fernando, Calif.

**GUNTHER JOSEPH ZORN;** B.A.; Poli. Sci.; Los Angeles, Calif.

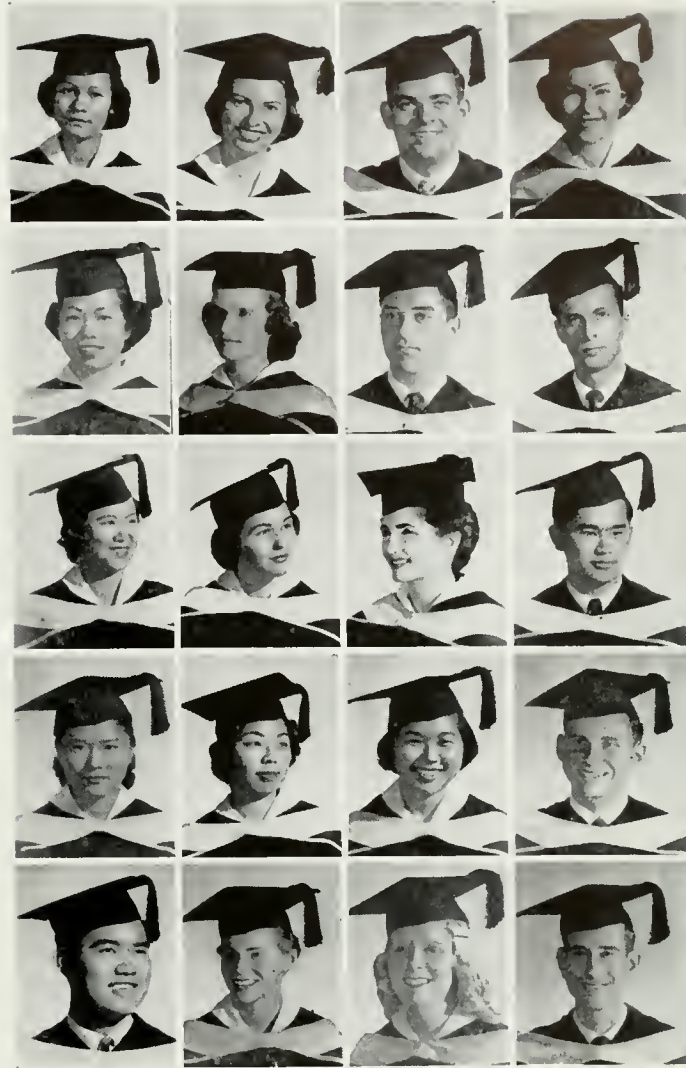



**SHIRLEY MAY BELON;** B.S.; Nursing, Los Angeles, Calif.; PRN Club;  $\Gamma\Delta$  SNAC Rep.

**ANITA DOROTHEA BERG;** B.S.; Nursing; Honolulu, T.H.; Transfer: Mills College;  $\Lambda\Omega\Gamma$  Rally Comm.; PRN Club; Madel Jasie.

**MARYJEAN BLADHOLM;** B.S.; Nursing; Huntington Park, Calif.; RN Bruins

**BETTY JOYCE BOCK;** B.S.; Nursing, Alhambro, Calif.;  $\Lambda\Gamma\Delta$  Mortar Board; Chimes Spurs; Prytanean; AWS Pres.;  $\Sigma\Theta\Gamma$

**SUZANNE BUCK;** B.S.; Nursing, Glendale, Calif.

**DOROTHY LEE COATES;** B.S.; Nursing; Oakland, Calif.; RN Bruins.

**YOKO ELAINE HAMABE;** B.S.; Nursing; Mantebello, Calif.; PRN Club.

**DOROTHEA HANSEN;** B.S.; Nursing, Los Angeles, Calif.

**LYOLA MARIE HENRY;** B.S.; Nursing; Reno, Nevada; Spurs; Chimes; Mortar Board; URC; OCB.

**SANAYE KAGAWA;** B.S.; Nursing, Los Angeles, Calif.; Nisei Bruins; PRN Club.

**MARY JANE KILGORE;** B.S.; Nursing; Los Angeles, Calif.; Chimes; PRN Club; Y Coop;  $\Sigma\Theta\Gamma$

**VEDA ANNIS LEE;** B.S.; Nursing; Idaho Falls, Idaho; Transfer: Long Beach City College.

**BETTY IRENE LEWIS;** B.S.; Nursing; Wisconsin Rapids, Wis.; RN Bruins

**MARGARET L. LINSTRUM;** B.S.; Nursing; Los Angeles, Calif.; RN Bruins Treas.

**LURA JANE LUTZ;** B.S.; Nursing; San Gabriel, Calif.; Transfer: ELAJC; PRN Club;  $\Sigma\Theta\Gamma$ ; Social Comm. AWS.

**IRENE EVELYN MARKHAM;** B.S.; Nursing, Los Angeles, Calif.; RN Bruins; URA.

**VIDA LOUISE MARKS;** B.S.; Nursing; Encina, Calif.; RN Bruins.

**MARY GWENDOLYN McAREE;** B.S.; Nursing; Santa Barbara, Calif.; RN Bruins.

**JANET LEE MEYER;** B.S.; Nursing, Los Angeles, Calif.;  $\Sigma K$ ; Spurs AWS; PRN Club.

**REIKO NAGUMO;** B.S.; Nursing; Los Angeles, Calif.; Y Coop; PRN Club; Karies.

**ELEANOR ALICE MAY NEWBY;** B.S.; Nursing; Vallejo, Calif.; Transfer: Citrus JC; RN Bruins;  $\Sigma\Theta\Gamma$ ; I House

**ELENA ANNE PAXTON;** B.S.; Nursing, Son Pedro, Calif.

**BEULAH OPAL ROWLISON;** B.S.; Nursing; Los Angeles, Calif.; Transfer: LACC; RN Bruins.

**PALMETTA LAURETTA SCHONBORG;** B.S.; Nursing; Torrance, Calif.; Transfer: El Camino College; RN Bruins;  $\Sigma\Theta\Gamma$

**ANN CAROL SNODDY;** B.S.; Nursing, Inglewood, Calif.;  $\Sigma\Theta\Gamma$ ; Mac Club; PRN Club; AWS; URA

**MARY K. STANLEY;** B.S.; Nursing; Long Beach, Calif.; Transfer: Long Beach City College;  $\Sigma\Theta\Gamma$ ; RN Bruins.

**FRANCES S. TANAMACHI;** B.S.; Nursing; Whittier, Calif.

**MARY THOMAS;** B.S.; Nursing, Fresno, Calif.; Transfer: Fresno Tech. College; RN Bruins.

**JANE ELLEN WADLINGTON;** B.S.; Nursing; Ojai, Calif.; Transfer: Ventura JC;  $\Lambda\Omega\Gamma$ ; PRN Club; Madel Jasie.

**GERTRUDE SMITH WATSON;** B.S.; Nursing; Los Angeles, Calif.



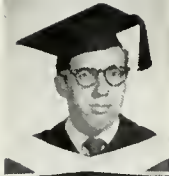

**MARVIN BORNSTEIN;** B.S.; Public Health; Los Angeles, Calif.; BBYA; Bruin Public Health Assoc.



**THEO EARL BREY;** B.S.; Public Health; Los Angeles, Calif.; Bruin Village Council.



**DAVID LEE GABELLE;** B.S.; Public Health; Pomona, Calif.; Transfer; Mt. San Antonio JC; BPHA.

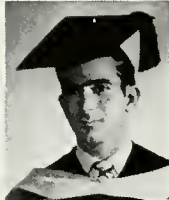

**DAVID ARNOLD KANDEL;** B.S.; Public Health; Los Angeles, Calif.;  $\Theta\chi$ ; URA; Jr. Class Council.



**JEROME B. KORNFELD;** B.S.; Public Health; Los Angeles, Calif.; Transfer; LACC; BPHA.



**HERBERT GERALD NEEDMAN;** B.S.; Public Health; Beverly Hills, Calif.;  $\tau\Delta\Phi$ ; BPHA; Hillel; OCB.



**HARRY ROY PAUGSTAT;** B.S.; Public Health; Dayton, Ohio; Transfer; Chaffey JC; AGS, BPHA, URA.

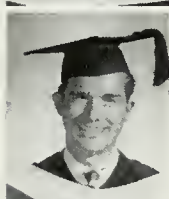

**RICHARD CHARLES RYDER;** B.S.; Public Health; Inglewood, Calif.;  $X\Phi$ .



**HOWARD BENJAMIN SPIELMAN;** B.S.; Public Health; Los Angeles, Calif.; BPHA, Col Men.



**DAVID STEVENSON;** B.S.; Public Health; Los Angeles, Calif.;  $AM\Gamma$ ; I House Pres.; BPHA Pres.; Col Vets.















DON KAPP







asucia

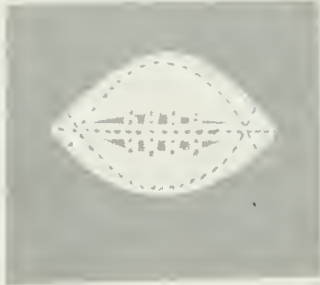

## STUDENT LEGISLATIVE COUNCIL

Working together as the main organ of ASUCLA student government were the eleven elected members of the Student Legislative Council. Among the actions taken this past year was the recommendation for a change in the constitution, which was voted upon and passed by the students. SLC also investigated the cafeteria situation and recommended to Board of Control that the rent paid to the Associated Students be deleted. The campus leadership training program was one of the most important projects sponsored by the council. A retreat to Uni-camp for the potential campus leaders was held during the spring semester. Members of SLC and the President's Cabinet also went to Coronado for a joint retreat. The council approved the withdrawal of the Greek organizations and had a committee investigate the fall Daily Bruin election, which was the center of a heated controversy. Another committee was designated to investigate the faculty and student government officers relationship and to propose possible solutions for any problems found.



THE PROBLEMS OF AN ELECTION, FRATERNITY AND SORORITY WITHDRAWALS FROM ASUCLA AND OTHER ISSUES CONFRONTED THESE MEMBERS OF SLC DURING THE YEAR (3RD ROW, STANDING, L TO R) GENERAL MANAGER BILL ACKERMAN, ALUMNI REP CARL MC BAIN, FACULTY REP OR VANDRAEGEN, TONY NESBURN, DEAN BARNEY ATKINSON, (2ND ROW, STANDING) GSA REP LARRY WADDINGTON, DON ATHERTON, KAY RUHBERG, JDE BOUDREAU, BILL KETTERINGHAM, MARTY SKLAR, DAVE PIERSON, (1ST ROW, SEATED) DAVE GORTON, VIV ROBINSO, ED PECK, JOYCE CLASEN, AND PREXY IRV DRASNIN





VICE PRESIDENT JOYCE CLASEN GAVE THOUGHTFUL CONSIDERATION TO THE PROPOSALS OF THE BOARD.



NOW, IF THAT RESOLUTION WERE PUT INTO EFFECT IT WOULD MEAN



NOW, THERE MUST BE ANOTHER SOLUTION TO THIS PROBLEM THAT WOULD BE IN ACCORDANCE WITH . . .



WOMEN'S REP VIVIAN ROBINSON AND ALL-U REP ED PECK KEPT THE DISCUSSIONS LIVELY.

## ASUCLA PRESIDENT

ASUCLA President Irv Drasnin stated: "The challenge of student government is meeting its greatest test today in attempting to accommodate the needs of the students of one of the largest, fastest growing universities in the world. Where pavilions, dormitories, and parking garages were only pieces of conversation two years ago, today, their imprint is firmly implanted into the architectural plans and building models of the university's expansion program. During the past year, leadership was exerted in the attempt to parallel this dynamic physical growth here at UCLA with fostering a campus homogeneity in a community that within the next ten years will be populated by twenty-four thousand people." Irv preceded his term in office by previously acting as Men's Rep and Daily Bruin editor. A TEP, he led Student Legislative Council; was Yeomen prexy; active in URC's Project India, Gold Key, Cal Club, and Spurs, of which he is an honorary member. His pride in Pi Sigma Alpha and PiDE memberships reveals his plan to pursue a career of either an international lawyer or a journalist after his June graduation.





## AND VICE PRESIDENT

Joyce Clasen became ASUCLA's official hostess when she undertook the job of ASUCLA vice-president. As vice prexy she welcomed the Michigan State Spartan leaders when they arrived for the Rose Bowl. She coordinated Cal Club activities for the All-U weekend and also mediated between the students and the faculty and the Chancellor and the College of Letters and Science. Her pet project was to further the notion of a camp planned to instruct those who intend to run for student offices in the techniques of leadership. She received her experience by previously serving the university as Women's Rep, Spurs vice-president, and in the YWCA on campus. She was selected to be a member of Chimes, Cal Club and Mortar Board during her upper division years. Joyce's plans for a post college career include a summer in Europe and then a year of Graduate School for a secondary credential. She will prepare for an occupation as an instructor on either the high school or university level. Joyce plans to follow her college activities by becoming active in the Bruin Alumni Association after receiving her degree this June.



## STUDENT GOVERNMENT

Every student at UCLA is represented on the Student Legislative Council by other students who share the same problems. During the year Viv Robinson took the women's issues as her own, while Don Atherton stood up for the men. The two Daves, Pierson and Gorton, took over the responsibilities of being Upper and Lower Division Reps, respectively. Sororities and fraternities and dorms voiced opinions through Living Group Rep Tony Nesburn, while all of the commuters turned their problems over to a Commuter's Rep, Joe Boudreau. Ed Peck took the huge task of representing UCLA's entire student body. Each member of SLC faced many problems this year as they worked to keep the wheels of UCLA student government in motion.



THE MANY PROBLEMS OF THE GENERAL STUDENT BODY WERE THE ISSUES VOICED BEFORE SLC BY THE CAPABLE ALL-UNIVERSITY REP, ED PECK.



MARTY SKLAR MOVED OVER TO SLC HEADQUARTERS IN HIS NEW ROLE AS THE APPOINTED REP, AFTER LEAVING HIS POSITION AS DAILY BRUIN EDITOR.



AMIABLE AND POPULAR DAVE PIERSON WAS ELECTED TO SERVE AS UPPER DIVISION REP ON SLC DUE TO HIS PAST ACCOMPLISHMENTS AS 1954 SOPH PREXY.





ALPHA KAPPA ALPHA VIVIAN ROBINSON VOICED THE OPINION OF THE WOMEN ON CAMPUS IN HER JOB AS WOMEN'S REP TO STUDENT LEGISLATIVE COUNCIL.



DON ATHERTON MOVED HIS HEADQUARTERS FROM THE IFC OFFICE TO THE REPS OFFICE TO AGAIN SERVE BRUIN MEN. THIS TIME AS MEN'S REP.



HAVING SERVED AS FROSH PREXY LAST YEAR, DAVE GORTON WAS WELL TRAINED FOR THE OFFICES OF LOWER DIVISION REP AND DELTA SIG PRESIDENT.



THE MEMBERS OF ALL RECOGNIZED LIVING GROUPS COULD TURN TO ZBT TONY NESBURN, THE LIVING GROUP REP, TO EXPRESS THEIR VIEWS BEFORE SLC.



COMMUTERS' REP JOE BOUDREAU REPRESENTED ALL UNDERGRADUATE STUDENTS WHO WERE NOT AFFILIATED WITH RECOGNIZED LIVING GROUPS.

## PRESIDENT'S CABINET



APPOINTED REP-AT-LARGE MARTY SKLAR BECAME THE CHAIRMAN OF PRESIDENT'S CABINET AND CARRIED TO SLC. ISSUES CONSIDERED APPROPRIATE BY CABINET.



THE PRESIDENT'S CABINET, WHICH WAS CREATED TO RELIEVE PART OF THE LEGISLATIVE BURDEN OF THE STUDENT LEGISLATIVE COUNCIL, ONCE AGAIN PLAYED AN IMPORTANT ROLE IN ASUCLA GOVERNMENT. MEMBERS INCLUDED (TOP ROW, L TO R) DON CORNELL, TOM THRASHER, BILL SPIVAK, BOB BITTNER, NORM PADGETT. (BOTTOM ROW) GEORGE SHENAS, GAIL RISING, CHAIRMAN MARTY SKLAR, SUE EGGLESTON, AND GARY WALLS.

## BOARD OF CONTROL



IT WAS THE JOB OF BOARD OF CONTROL TO REGULATE THE DISTRIBUTION OF THE 13 MILLION DOLLARS CONSUMED BY THE ASUCLA ORGANIZATIONS. MEMBERS OF THE BOARD INCLUDED (TOP ROW, L TO R) ROYCE HAMILTON, WILBUR JOHNS, CYRIL O'DONNELL, WILLIAM ACKERMAN (BOTTOM ROW, L TO R) KAY RUHBERG, HARRY LONGWAY, CLARANN JOHNSON, STUDENT BODY PREXY IRV DRASNIN, DEAN CAVETTE, AND PAUL HANNUM.

Board of Control once again handled the financial end of ASUCLA government. Its duties included listening to monthly reports of financial statements from the Associated Students and hearing a yearly report of the outside auditor. The board also approved all contracts between ASUCLA organizations and outside concerns. All of the budgets submitted by the individual activities were subject to Board of Control's authorization. A consideration of financial recommendations proposed by SLC came under the board's jurisdiction. A study was made of the travel expenses of the staff and a policy was set in accordance with the findings. The Rose Bowl budget was approved for the second time in three years and required changes in fiscal budgets over one thousand dollars were made.



## ASSOCIATED MEN STUDENTS



THE COORDINATION OF AMS-SPONSORED EVENTS WAS PREXY GEORGE SHENAS' JOB.

The Associated Men Students of UCLA came up with many new ideas for their annual spectacular event, Men's Week. The Dad's Dinner was followed by the Men's Stag Show in Royce Hall. The Frosh-Soph Brawl, Class Day in the Coop, and an innovation, the Soap Box Derby, filled up the days, while a Rally and Rally Dance made Friday night as exciting as the SC game Saturday afternoon. Comedians Jerry Lewis and Joe E. Brown kept the crowd in stitches, and UCLA's own Kelps, Sregs, and yell leaders drummed the spirit for the big game ahead. The Rally Dance featured the crowning of the 1955 "Belle of UCLA." Ray Johnson and Roger Poyner served as chairmen of the fun-filled event. Chancellor Allen received a serenade from the students at the annual Christmas Sing, sponsored by AMS and AWS. Bruce McMaster was occupied with his plans to make the 1956 AMS-sponsored Spring Sing better than ever. AMS will take Spring Sing funds this year and use some of the money for three memorial scholarships which will be presented to outstanding entering freshmen. As AMS President, George Shenas was confronted with the problems of coordinating all of these special events, and directing the activities of the AMS Executive Board. Board members worked together to make 1955-1956 the best in AMS history.



SERVING ON THE AMS EXECUTIVE BOARD WERE (SEATED, L TO R) STEVE LANDE, SPECIAL EVENTS; BRUCE MC MASTER, SPRING SING; AL MILNER, SECRETARY; GEORGE SHENAS, PRESIDENT; PETE SORGEN, PUBLICITY; RAY JOHNSON, MEN'S WEEK; DAN STEWART, SOCIAL; AND LEN WEINER, VEEP.

# ASSOCIATED WOMEN STUDENTS



THETA GAIL RISING WAS IN CHARGE OF THE AWS "WOMAN'S WORLD," AND ALSO SERVED MORTAR BOARD AND CAL CLUB.

From their new office high up in Kerckhoff 400 the members of the AWS Executive and Judicial Boards surveyed the many aspects which concern the UCLA "Woman's World." Tours of the Westwood campus were planned for over two-hundred high school girls who are thinking of making UCLA their college home, followed by AWS receptions, where the girls had an opportunity to meet student body leaders and song girls. A Christmas stocking drive was the next project, with Kappa Alpha Theta donating the largest number of stockings. The Men's Week Open House and the Christmas Sing were high on the AWS social agenda. The girls sent trucks over to the fraternity row to pick up the weak-legged men who might not have made it otherwise to the sing. AWS kept the sorority girls busy making dolls for orphans for the Easter contest. Members of the "weaker" sex took over in the annual spring event, Women's Week. Fashion shows, which had been popular throughout the year, came to a dazzling finale, and parties, a Hi-Jinx show, and the closing banquet filled in the week's activities. At the banquet, awards were given to outstanding UCLA women, and new members were tapped for honoraries. After a terrific year AWS agreed, "It's a Woman's World."



MEMBERS OF THE AWS ASSOCIATE BOARD THIS PAST YEAR WERE (TOP ROW, L TO R) PAULINE CHIRACE, DE ANNE FIELD, PAT WEAVER, SECRETARY GLORIA RAINEY, CAROLYN THOMAS, PAM PEARSON, AND (BOTTOM ROW, L TO R) JANE CARROLL, MARGY ELSE, BABS PLIHA, VICE PRESIDENT TANYA ROSS, PRESIDENT GAIL RISING, MARY JANE PRIOR, STEPHANIE LIBSON, JEANNE WILHELM, AND (NOT PICTURED) BOBBIE HOROWITZ, TREASURER.



# ORIENTATION



NOW, THIS IS WHAT I WAS TELLING YOU ABOUT THERE IS A COMPLETE DESCRIPTION OF ALL THE ACTIVITIES AND . . .



NO MA'AM, THIS IS THE ORIENTATION LINE. YOU PICK UP YOUR ASUCLA CARD LATER AT THE TICKET WINDOW IN KERCKHOFF HALL.



HELPING THE NEW STUDENTS TO BECOME FAMILIAR WITH CAMPUS LIFE WERE ORIENTATION BOARD MEMBERS (BACK ROW, L TO R) INFORMATION BOOTH CHAIRMAN PHIL BENSON, CAMPAIGN CHAIRMAN RICHARD GAILTZ, REGISTRATION WEEK CHAIRMAN WALT GABRIELSON. (FRONT ROW) ORIENTATION DAY CHAIRMAN PAT HUFF, EXECUTIVE SECRETARY SHAY HATHCOCK, ORIENTATION CHAIRMAN NANCY OMELIANOVITCH, PERSONNEL CHAIRMAN SANDY HAWKINS



## STUDENT JUDICIAL BOARD



THE STUDENT JUDICIAL BOARD COMPRISED OF (L TO R) SUZIE LEONARDSON, SECRETARY, EVIE HACKER, MEL COBEN, KATHY GAGE, PAUL ROSENTHAL CHAIRMAN; JOE POLINER, DICK LEVIN, AND DARLENE BENDER KEPT CLOSE TABS ON VARIOUS ASUCLA CONSTITUTIONAL PROCEDURES



PAUL ROSENTHAL HEADED THE STUDENT JUDICIAL BOARD FOR '55-'56, AND KEPT CLOSE TABS ON ASUCLA CONSTITUTION

## INTERNATIONAL BOARD



INTERNATIONAL BOARD MEMBERS (STANDING L TO R) CHRIS BREISETCH, ARUN BHATIA, JOE MICHELS, CHAIRMAN LAURIE GLASS; (SEATED L TO R) KATIE BLICKHAHN, CELIA LYMAN, JOY JOHNSON, AND SALLY PENNEY ESTABLISHED RELATIONS BETWEEN NATIVE AND FOREIGN STUDENTS.



INTERNATIONAL BOARD CHAIRMAN LAURIE GLASS HAD HIS HANDS FULL WITH THE COORDINATION OF I BOARD ACTIVITIES



## COMMUTERS' COUNCIL



REPRESENTING OVER 7000 STUDENTS AT UCLA, COMMUTERS REP JOE BOUDREAU ABLY REPRESENTED HIS CONSTITUENTS.



(TOP ROW, L TO R) M. OSBAND, J. BERGMAN, L. RUBY, F. LOPEZ, N THOMPSON, T KITZIN, E. SALLIN, J. HALL, M. SCHORE, AND (BOTTOM ROW, L TO R) CHAIRMAN JOE BOUDREAU, M. FLIEGAL, J. MARCUS, C. BERTOLINI, I. STOLBERG, L. SINAI, S. BUSHARD, C. NELSON

## LIVING GROUP COUNCIL



LIVING GROUP REP TONY NESBURN HAD A BIG JOB THIS YEAR KEEPING HARMONY WITHIN THE GROUPS HE REPRESENTED.



LIVING GROUPS PLAY AN IMPORTANT PART IN CAMPUS LIFE JOHN GALLAGHER, UNIVERSITY HOUSING ASSOCIATION; ADRIANNE CLARK, PANEHLL COUNCIL; TONY NESBURN, LIVING GROUP REP, RAY PASCHKE, IFC; AND STEVE SARFF, BRUIN VILLAGE, ARE STUDENT REPRESENTATIVES.

## MEN'S ATHLETIC BOARD



(STANDING L TO R) E SHARP, B DE PAOLI, P. MILLER, C. ADAMS, R DUBA, J. LEHR, B. MILLS. (SEATED, L TO R) G. THAYER, D. DRUM, E. GOLDBLOOM, B. SEAMAN B. BACHE, WALT VENDLEY, CHAIRMAN, O. REAGAN L. GROSSMAN, J. MARDLER, R. ELLIS, O NOE, AND L. SENN.



MEN'S ATHLETIC BOARD CHAIRMAN WALT VENDLEY WAS BUSY COORDINATING ALL PHASES OF A MEN'S ATHLETIC PROGRAM.

## STUDENT PRODUCTION BOARD



TAKING TIME OUT FROM WORK WITH THE MANY CAMPUS THEATRICAL PRODUCTIONS THAT WERE HELD DURING THE PAST YEAR TO SERVE ON THE STUDENT PRODUCTIONS BOARD WERE (L TO R) JACKIE LUND, ROSEMARY SORGE, CHAIRMAN MARION TROYER, ALLEN REED, AND ANNE CROWELL.



MARION TROYER TOOK TIME AWAY FROM MANY CAMPUS THEATRICAL PRODUCTIONS TO SERVE AS PRODUCTION BOARD PREXY.



## SPEECH ACTIVITIES BOARD



AS SPEECH ACTIVITIES BOARD CHAIRMAN, HAL GAMER COORDINATED THE FORENSIC ACTIVITIES OF PROSPECTIVE ORATORS.



SERVING AS MEMBERS OF THE SPEECH ACTIVITIES BOARD WERE (BACK ROW, L TO R) JULIA BOSCHAN, JACK MELLITZ, PAUL JAFFEY, AND (FRONT ROW L TO R) LILLIAN TOMICH, WILLIE WHITTENBERG, MARGARET SHELLY, MEL COBEN JERRY BOZAR, AND (SPEAKING) HAROLD GAMER

## PUBLICATIONS BOARD



CLYDE REXRODE, EDITOR OF THE DAILY BRUIN, ALSO SERVED AS PUBLICATIONS BOARD CHAIRMAN DURING THE PAST YEAR



DIRECTING THE VARIOUS ASUCLA PUBLICATIONS WERE (TOP ROW, L TO R) LOUIS MIRAULA, MARTY SKLAR, CLYDE REXRODE, DON CHATELAIN, (BOTTOM ROW) LEE MONTELEONE, BARBARA WEBB, DIRECTOR OF PUBLICATIONS HARRY E. MORRIS, KATHE KNOPE, AND CHARLES FRANCIS.

# NATIONAL STUDENTS ASSOCIATION



PLANNING THIS YEAR'S NATIONAL STUDENT'S ASSOCIATION ACTIVITIES PROGRAM WERE (TOP ROW, L TO R) LEONARD FRANK, JOYCE AVRECH, GRACE MOREHEAD, AL SAMUELS, AND (BOTTOM ROW, L TO R) BARBARA HARDY, NSA CO-ORDINATOR BILL KETTERINGHAM, AND BARBARA DAVIS.



COORDINATING THE ACTIVITIES OF THE NATIONAL STUDENT'S ASSOCIATION THIS YEAR WAS CHAIRMAN BILL KETTERINGHAM.

# GRADUATE STUDENTS ASSOCIATION

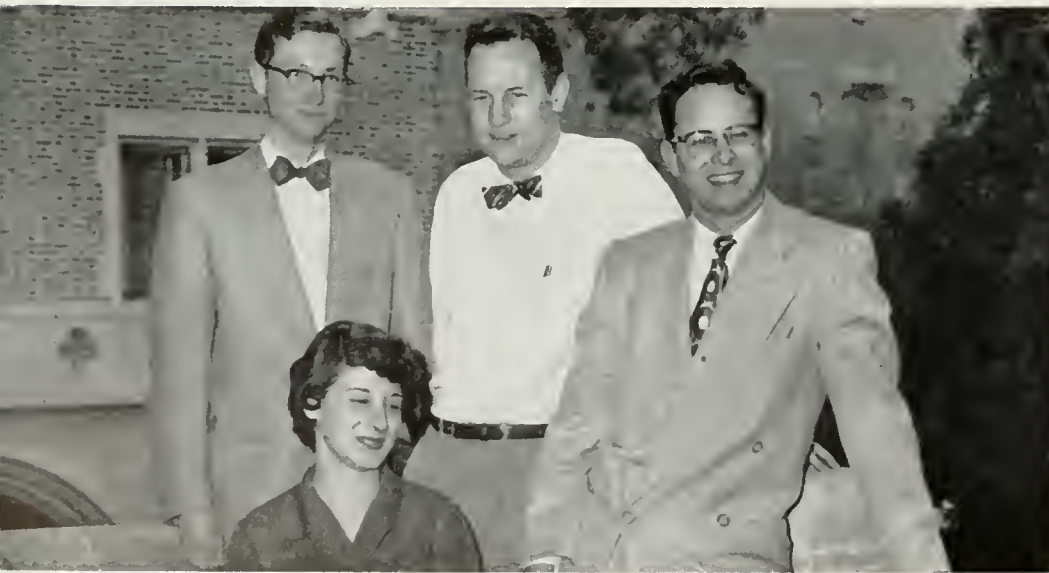

PROMOTING THE INTERESTS OF THE GRADUATE STUDENTS AT UCLA WAS GSA. MEMBERS THIS YEAR INCLUDED (L TO R) COMMUNICATIONS CO-ORDINATOR C. NOBLE STOCKTON, PRESIDENT GEORGE D. MASON, VICE PRESIDENT JAMES MASON, AND EXECUTIVE SECRETARY IRENE DUNN.



AS GSA PRESIDENT, GEORGE D MASON DIRECTED THE ACTIVITIES OF UCLA'S GRADUATE STUDENTS DURING THE YEAR



# INTERNATIONAL HOUSE



SERVING AS "I" HOUSE PRESIDENT, DON TREMBLAY WORKED HARD IN PROMOTING VARIOUS CAMPUS AND SOCIAL EVENTS.



ONE OF THE PURPOSES OF "I" HOUSE IS TO PROMOTE A GREATER UNDERSTANDING BETWEEN THE DIFFERENT NATIONALITIES. STUDENTS FROM VARIOUS COUNTRIES INTRODUCE THE CUSTOMS AND DANCES THAT ARE COMMON IN THEIR NATIVE LANDS.



PLANNING THE VARIOUS "I" HOUSE CAMPUS AND SOCIAL FUNCTIONS FOR THE PAST YEAR WERE (L TO R) ANNE WHITTIER, MIRKO JUG, CAROLINE BRIGGS, PRESIDENT DON TREMBLAY, WARREN GILMORE, GLORIA LOPEZ, AHMED JALALUDDIN, AND HASAN AL-AHBAN MEMBERS OF "I" HOUSE BOARD FURTHERED INTERNATIONAL FRIENDSHIP AND UNDERSTANDING BY PROMOTING SUCH EVENTS AS THE ANNUAL ALL-UNIVERSITY GLOBAL BALL.



THETA DELT DON CORNELL WHO HAS BEEN ACTIVE IN MANY ASUCLA ORGANIZATIONS SERVED AS THIS YEAR'S OCB CHAIRMAN



SERVING AS MEMBERS OF ORGANIZATIONS CONTROL BOARD WERE (TOP ROW, L TO R) CAROLE TAYLOR, ED BAUM, MINA BALLS, SARKIS SARKISSIAN, DICK WILBUR, (BOTTOM ROW) DON CORNELL, DONNA KIRK, KITCHY WILLIAMS, RAY PASCHKE, GEORGE JEFFRIES, DICK JOHNSON

## ORGANIZATIONS CONTROL BOARD

The "main switchboard" for all ASUCLA activities and recognized organizations was the Organizations Control Board. This year, among its major activities, OCB maintained a master calendar of all UCLA events, enforced closed dates, and regulated the "do's and don'ts" pertaining to all the groups under its jurisdiction, and helped to form new organizations. In addition, OCB kept a file of ASUCLA presidents and chairmen in order to check and see that all kept the necessary 1.0 grade-point average required to keep office. The Board was also busy checking the names on petitions and adjusting their records after the sororities and fraternities withdrew from ASUCLA. Another service performed by OCB was of readdressing improperly addressed mail. The new student's handbook which contained a full explanation of the university, its boards and councils, traditions, and regulations was also designed by OCB members.

Carol Aschenboch Ed Baum  
Mina Balls Don Cornell

Elaine Salomon Richard Wilbur  
Carole Taylor Kitchy Williams

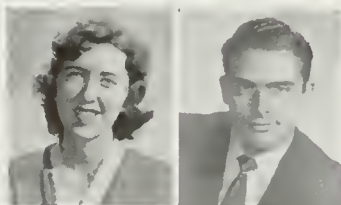

George Jeffries

Dick Johnson

Donno Kirk

Diana Raymond

Anne Schachtsiek

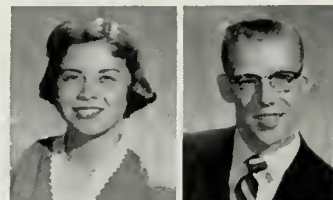





MEMBERS OF WELFARE BOARD MET WEEKLY IN THE KERCKHOFF MEMORIAL ROOM TO DISCUSS THE VARIOUS PROBLEMS THAT AROSE CONCERNING THE GENERAL WELFARE OF THE STUDENT BODY. ASIDE FROM THEIR GENERAL BUSINESS, THE BOARD ALSO HAD SEVERAL RETREATS.

GARY WALLS WHO WAS ALSO ACTIVE IN ALPHA PHI OMEGA, A NATIONAL SERVICE HONORARY, PRESIDED OVER THE BOARD.

## WELFARE BOARD

Problems, problems, problems! Welfare Board had the big job of attempting to solve problems concerning the Bruins and handling the general welfare of the student body. One of its projects was that of transportation, and car pools were arranged for those students who needed daily rides to and from the university. Seasonal vacation and game transportation problems were also the concern of the board. The Bureau of Student Opinion, which observed campus reaction to various events and questions, was an important division of this organization. Another active branch was the Council for Student Unity which investigated and worked for general campus unity. Welfare Board also handled miscellaneous complaints under a special committee called the "Sunshine Committee." Welfare Board also has several sub-committees on housing, the cafeteria, bookstore, library, and public legislation which were active during the past year.

Ed Baum Peter Barrett	Arlene Brown Jim Carlson	Gene Carpenter Eleanor Ellis	Valerie Kay Joel Klein	Marshall Lewis Ken Maxwell	Groce Morehead Anna Marie McKinnon	Lee Pittsin Larry Rink	Len Roessler Ralph Soriega	Bob Silver Irv Stolberg
--------------------------	-----------------------------	---------------------------------	---------------------------	-------------------------------	---------------------------------------	---------------------------	-------------------------------	----------------------------



# ALUMNI ASSOCIATION



WILLIAM DURKEE, FORMERLY A MEMBER OF THE DAILY BRUIN AND SCOP STAFFS, NOW SERVES AS EDITOR OF THE ALUMNI MAGAZINE.



EXECUTIVE SECRETARY HARRY LONGWAY PROVIDES ALUMNI WITH THE LATEST INFORMATION ON UCLA'S ACTIVITIES AND OTHER ALUMNI.



THE UCLA ALUMNI OFFICE STAFF WAS CONTINUALLY BUSY ORGANIZING THE NEWS, COMMUNICATIONS AND CLASS REUNIONS FOR THE MULTITUDE OF BRUIN GRADS.

UCLA's Alumni Association, in existence for only 22 years, is one of the biggest in the United States with a membership of 11,000. The Alumni Office furnishes information for all alums, through the publication of its monthly news magazine, and also keeps a news file of its total membership. Representing the alumni at UCLA is their executive secretary Harry Longway, who sits in on many committees, such as the Board of Control, the Public Ceremonies, and the Basketball Pavilion. This year, the Association awarded 74 freshmen scholarships. The alums participated in Homecoming, UCLA's Open House Weekend, and the big Rose Bowl Luncheon. They sponsored such events as Charter Day, Gridiron Awards Banquet, and their annual dance. The Association provides alums with news of UCLA and themselves.



## GENERAL MANAGER

GENERAL MANAGER WILLIAM ACKERMAN IS A VERY SUAVE AND DISTINGUISHED GENTLEMAN WHO ACTS AS A LIAISON OFFICIAL BETWEEN THE ALUMNI, THE STUDENTS, THE ADMINISTRATORS, AND THE PUBLIC. ALL ATHLETICS AND GENERAL ACTIVITIES ARE CO-ORDINATED THROUGH HIS OFFICE AND HE WORKS CLOSELY WITH DEAN HAHN. HE IS ENTRUSTED WITH BOTH THE FINANCIAL WELFARE AND WELL-BEING OF THE STUDENT BODY. MR. ACKERMAN SAYS, "I CONSIDER THE UCLA STUDENTS TO BE THE BEST IN THE UNITED STATES AND THE GREAT SPIRIT OF THE STUDENT BODY HAS ACHIEVED MUCH IN RETURN."



# ASUCLA OFFICIALS



AMICABLE NORM PADGET LED TWO LIVES, ONE AS THE MAN WHO DIRECTED ALL THE BRUIN ACTIVITIES, AND ONE AS THE KEEN HUNTER AND FISHERMAN.



STAN REEL WAS THE OFFICIAL WHO TOOK CARE OF THE BRUIN PURCHASES AND MADE CERTAIN THAT THE ASUCLA BUDGET WAS NOT SLIPPING INTO THE RED.



THIS YEAR MARKED THE END OF EIGHTEEN YEARS OF LOYAL SERVICE AS AUDITOR T. D. STANFORD CLOSED THE BUDGET BOOKS FOR THE LAST TIME.



FRANK STEWART'S JOB WAS TO ASSIST THE DIRECTOR OF THE NEWS BUREAU IN COLLECTING NEWS AND EDITING THE ALUM MAGAZINE SPORTS SECTION.



NEWS BUREAU DIRECTOR VIC KELLEY WORKED HARD AS HE KEPT THE BRUINS INFORMED OF THE LATEST NATIONAL AND WORLD EVENTS OF INTEREST.



CHARMING MRS ROWE BALDWIN IS NOT ONLY AN EXCELLENT TICKET MANAGER BUT SHE IS THE ONLY WOMAN IN THE U. S. WHO HOLDS THIS TAXING JOB.



ROY COLLUSION KEPT BUSY FEEDING THE HUNGRY BRUINS WHO DEPENDED ON HIM DAILY FOR THOSE NUTRITIOUS, WELL BALANCED CAFETERIA MEALS.



WITH TWENTY-FIVE YEARS OF LOYAL SERVICE BEHIND HIM, HARD-WORKING JOE FELKNER AGAIN SUPERVISED ASUCLA'S BUSY RECEIVING DEPARTMENT.





WILBUR JOHNS, THE CAPABLE DIRECTOR OF ATHLETICS, WAS BUSY THIS YEAR PLANNING A SCHEDULE FOR ALL THE GREAT BRUIN SPORTS HERE AT UCLA



SKILLED IN THE PRINCIPLES OF ACCOUNTING, THE CHIEF ACCOUNTANT, ROYCE HAMILTON, WORKED LONG, TEDIOUS HOURS OVER RECORDS AND REPORTS.



DON ASHEN A FORMER BRUIN BASKETBALL PLAYER, IS THE ASSISTANT TO THE ATHLETIC DIRECTOR AND ONE OF UCLA'S VALUABLE BASKETBALL SCOUTS.



AS THE DIRECTOR OF SCHOOL PUBLICATIONS, HARRY MORRIS DIVIDED HIS TIME BETWEEN JOURNALISM AND HIS HOBBY WHICH IS MINIATURE TRAINS.



TWINKLE-EYED STAN TROUTMAN PORTRAYED "THE MAN BEHIND THE CAMERA" AS ASUCLA'S OFFICIAL PHOTOGRAPHER, HE WORKED WITH PUBLICATIONS.



FRIENDLY RAY CIPPERLY WAS THE ASSISTANT DIRECTOR OF PHOTOGRAPHY DEPARTMENT. RAY IS A GRADUATE OF THE UCLA THEATRE ARTS SCHOOL.



GUY BUCKINGHAM WAS THE MAN IN CHARGE OF KEEPING THE ASUCLA STUDENT GOVERNMENT BUILDING, BETTER KNOWN AS KERCKHOFF HALL, SHINING.



SELMA PORTER HANDLED ALL THE MIMEOGRAPHING FOR THE ASUCLA OFFICIALS, VARIOUS CAMPUS ORGANIZATIONS, AS WELL AS THE LIVING GROUPS



AMIABLE RALPH STILWELL WAS ACTIVE THIS PAST YEAR AS MANAGER OF THE BOOK STORE AND AS TREASURER OF UCLA'S HUGE ALUMNI ASSOCIATION.

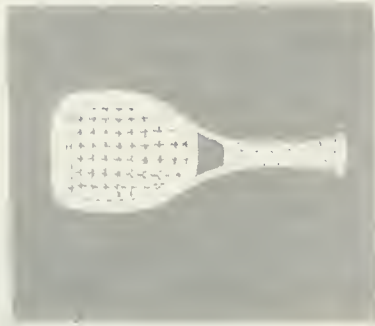





publications

## SOUTHERN CAMPUS

In September the 1956 Southern Campus was only a vision, but as final deadline day drew near it became more of a nightmare of glue pots, rubber-cemented hands, pasteup scraps, waste baskets overflowing with unusual copy, and tired, tired bodies. There were also the other more carefree hours spent clustered around the contents of the "Goodie" drawer, or in meeting those Hatton's deadlines, or in betting whose parachutes wouldn't open when they take that final leap from KH-304. Snerks, wretches, rinky-dinks, oh come nows, oh neats, hustles, and other assorted bits of wisdom emanated from the confines of those hallowed halls of So. Cam. "The only staff that floats" was the means by which the staff made their way across the "C Around Us." Obnoxious Bryant had his petty girls pose for a sales campaign, and delicious dinner meetings gave everyone indigestion, to say nothing of Morris "the Menace". . . Jovial and talented Editor Barbara Webb kept the staff chuckling . . . but working, tried to sum up the year and passed out.



"I WANT TO SEE YOUR REPORT. ONLY 56 DAYS LEFT UNTIL HEADS ROLL." HOW TO BIND BOOKS, DRAW LAYOUTS AND KEEP TWO FINGERS IN A GLUE POT, WIELD A "SPECIAL" KIND OF KEY, MAKE LOCKOUTS IN FIVE MINUTES, SCREAM CALMLY AND PRODUCE AN A-1 YEAR BOOK . . . ON TIME WERE ALL ARTS PERFECTED BY THE CONSCIENTIOUS AND HARD WORKING '56 EDITOR, BARBARA WEBB. HER MAGNETIC PERSONALITY WAS THE GUIDING LIGHT FOR THE STAFF DURING A YEAR OF TRIALS AND TRIBULATIONS. BARB PLANS TO ATTEND HER CLASSES IN THE FUTURE.





"C'MON LET'S HUSTLE AND LET'S KEEP THAT BUDGET DOWN!" SIGMA NU DON CHATELAIN HAD HIS OWN SECRET FORMULA FOR PERFORMING HIS DUTIES AS SOUTHERN CAMPUS BUSINESS MANAGER WHILE ALSO STRENGTHENING HILGARD TIES



"SNERK AND RINKY-DINK, I'M ALL CAUGHT UP AGAIN. ANYONE FOR HATTON'S?" LITTLE MISS EFFICIENCY OF THE SOUTHERN CAMPUS AND THE KAPPA DELTA HOUSE, KATHE KNOPE, PASTED AND ALSO DELETED IN THE DUMMY FROM BEHIND THE "ASHTRAY" MARKED FOR ASSOCIATE EDITOR.



"I KNOW I'M LATE, BUT WHAT ARE YOU GOING TO DO? I HAD THOSE CLASSES . . ." ART WORK AND LAYOUTS WERE ART EDITOR REMI KRAMER'S MEAT REMI ORGANIZED HIS MANY STAFFS AND BARBARA WEBB TO TURN OUT ORIGINAL AND EXCITING LAYOUTS FOR SOUTHERN CAMPUS





HAL COHEN, AN ASSISTANT ART EDITOR EXTRAORDINAIRE, TURNED OUT PAGES OF EXCITING LAYOUTS.

A O P I O E E KIPPS GREW BLEARY EYED FROM CONTINUALLY STARING AT NAME LIST AFTER NAME LIST

ADRIANNE KRAUSE, THE SOUTHERN CAMPUS LIBRARIAN WAS ALWAYS IN AND OUT OF THE PHOTO FILES.

THETA XI JOE PURCELL TORE UP TO KH 304 TO "TYPE" UP HIS EXCITING SPORTS COMMENTARIES



ENGRAVINGS EDITOR AND FUTURE TEACHER ANN SNYDER DIVIDED HER TIME BETWEEN NORMAN AND LOPPING BRUIN HEADS INTO GUTTER

THETA XI DICK KITZROW "REK'D" COPY. CHANGED LAYOUTS AND WAS HARASSED BY PICA-CRAZY WRITERS DURING HIS COPY EDITOR REIGN

BARBARA BROWN USED HER TALENT AS AN ART STUDENT TO FULFILL HER IMPORTANT ROLE AS THE '56 SO CAM ORGANIZATIONS EDITOR

THE GIRL WITH THE SPARKLING EYES AND THE PERSONALITY ,TO MATCH. K D MINA BALLS TOOK ON THE JOB OF PHOTOGRAPHY EDITOR.

KEN "PONTIAC" BRYANT CARRIED ON IN THE TRADITION OF THE SIGMA NU LINE OF HUSTLING AND HAPPY SO CAM SALES MANAGERS.

CONTRACTS WERE UTMOST IN THE THOUGHTS OF CHARMING PI PHI JO RANDALL . . . SO CAM CONTRACTS. A MARRIAGE CONTRACT WITH ALBRO.



Z T A CAROLE TAYLOR WAS OFTEN SEEN IN HER USUAL SPOT, PERCHED ON A LOFTY STOOL AND THUMBING THROUGH SENIOR RESERVATIONS.

PERT AND PETITE A O PI DONNIE CLEMENSEN HANDLED MAMMOTH TASK OF MANAGING SECRETARIES AND COMPILING THE VAST INDEX.



SUE EHREBERG, CHUCK PAINTER WERE ASSIGNED FRATERNITIES, SORORITIES AND HONORARIES

K D LINDA LEVENE AND ALPHA CHI BOBBIE SUTTON WERE ASUCLA AND ADMINISTRATION COPY



"'C'MON, SMILE JUST A LITTLE"  
THE MENACE OF THE PHOTOGRAPHY  
STAFF WAS STAN TROUTMAN, THE  
SMILING MAN BEHIND THE CAMERA



"DO YOU PREFER PROFILE SHOTS?"  
RAY CIPPERLY'S FRIENDLY AND  
CASUAL MANNER CARRIED OVER  
INTO HIS NATURAL PHOTO STYLE.



"FRANK, I'VE JUST GOT TO HAVE THOSE MISSING PICTURES TODAY NOW  
GIRLS, THIS IS OUR PASTEUP PROCEDURE" BARBARA BROWN DIRECTED  
HER ORGANIZATIONS STAFF (L TO R) HANNA RETTIG, BARBARA MARTIN,  
BARBARA, IRENE LOPEZ, AND PENNY SMITH FOR THE PASTEUP JOB AHEAD



BILL WOODRUFF MUST HAVE BEEN  
WATCHING THE BOB CUMMINGS TV  
SHOW BECAUSE HE WAS BECOMING  
THE PHOTO STAFF'S GREAT LOVER



A SPORTS CAR ENTHUSIAST AND  
PHOTO STAFF MEMBER, ED DAMON  
WITH WEIRD SOUNDS OF BAGPIPE  
MADE THE DARKROOM RESOUND



A HI FI AND GOLF ENTHUSIAST,  
HERB STEPHENS JOINED THE PHOTO  
STAFF AFTER HIS RECENT HITCH  
AS A CAPTAIN IN THE AIR FORCE



WITH THE WORRIED LOOK OF AN  
EXPECTANT FATHER, ACE PHOTO  
STAFF MEMBER BILL KNOX WAS  
HEARD SINGING SOFT LULLABIES.





"DOES THAT SOUND FAMILIAR? THAT WAS THE BRUIN ROOTING SECTION ON NEW YEAR'S DAY IN THE ROSE BOWL." COMPILING THE VAST MILES OF TAPE WAS THE CONCERN OF THE RECORD STAFF (L TO R) RAY THEILE, BRENT DE MONTE, ED LONG, JEAN BISCAIART, AND HEAD MAN DICK TUMIN.



"OH, CAN'T THIS BE CHANGED FROM 20 LINES, 32 PICAS TO 2 LINES, 12 PICAS. PLEEESE!" DICK KITZROW AND HIS COMPETENT COPY STAFF (L. TO R ) JIM PICKETT, LINDA LEVENE, DEE HAWKINS, DICK CHUCK PAINTER, AND SUE EHRENBERG TURNED OUT REAMS OF "CLEAN" COPY WITHOUT WIDOWS

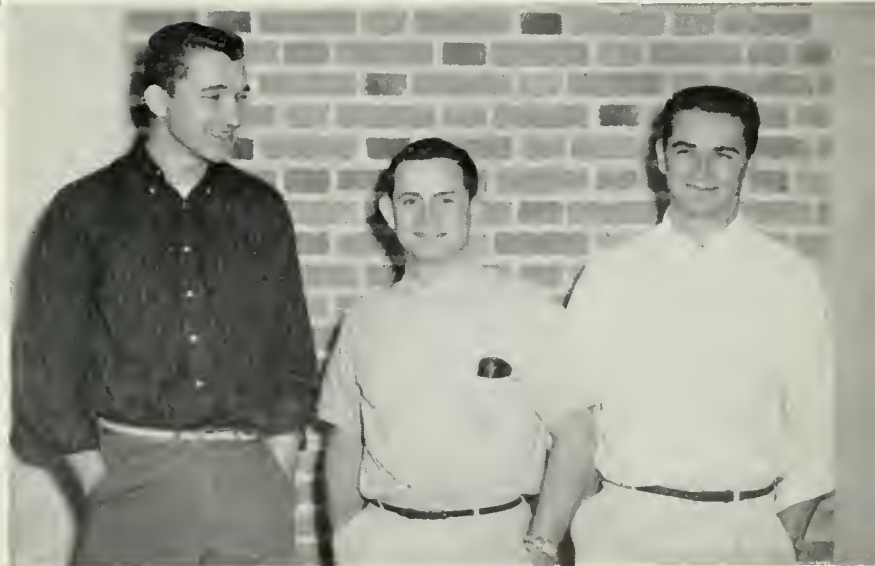

"NOW IF WE DO THAT IN A HALFTONE THE FOLDOUTS COULD BE IN BLACK AND WHITE" DIVISION PAGES, THE OPENING SECTION, AND HUNDREDS OF LAYOUTS CLAIMED THE TALENTS OF REMI KRAMER'S COMPETENT AND TALENTED ART STAFF (L TO R) REMI, DON KAPP, AND JIM FITZGERALD.



FALL EDITOR MARTY SKLAR WAS OCCUPIED WITH WRITING EDITORIALS, AND WORKING TOWARDS A NEW BRUIN CONSTITUTION, OR CHECKING UP ON IRV DRASNIN'S RELAXATION HABITS. MARTY WAS ALSO SLC APPOINTED REP



SPRING EDITOR CLYDE REXRODE RETURNED TO THE DAILY BRUIN AFTER HIS RESPIRE WITH UNCLE SAM. THE BUSY AND POPULAR EDITOR COULD ALSO BE SEEN FREQUENTING THE AREAS NEAR SANTA ANITA, DUDES, AND THE COOP.

## DAILY BRUIN

The Daily Bruin once more completed a successful year of publication. In the fall, the paper was headed by Editor Marty Sklar, who capably directed the paper, striving towards goals of journalistic objectivity and complete campus coverage. Marty joined his competent staff in many of the DB "bull sessions," featuring campus problems. A talk by Max Shulman, which they sponsored, and a 0-0 tie in the traditional battle with the Daily Trojan in the Blood Bowl highlighted the fall. Capable Spring Editor Clyde Rexrode sponsored an open house for Unity Week, and supervised the Daily Bruin over his eternal cup of coffee.





CAL MAN TOM SPIRO MOVED INTO THE POSITION OF MANAGING EDITOR, THE DB STAFF COORDINATOR, IN THE FALL.



JOE COLMENARES, THE GUY WITH THE PERPETUAL SMILE, WAS THE FALL CITY EDITOR AND SPRING MANAGING EDITOR



IN TRADITIONAL KAPPA SIG STYLE LOU MIRAULA WITH HIS ITALIAN SHIRTS WAS DB BUSINESS MANAGER FOR THE YEAR.



"COULD WE HELP YOU? THE GRINS AND GROWLS BOX IS OVER THERE OH YOU'D LIKE TO PUT THAT IN CALLING YOU." READY AND WILLING TO ANSWER ALL DAILY BRUIN INQUIRIES WERE (L TO R.) BOB ROSENSTONE, BENNIE BENSON, TOM SPIRO, MARY SOLOW, GEORGE LAUER

PARTIES, PINNINGS FEATURES AND A SENSATIONAL FASHION ISSUE WERE FALL SOCIAL EDITOR LILLIAN SINAI'S WORK



Z B T JERRY MEASER MOVED UP FROM A SPORTS NIGHT EDITOR POSITION TO HIS YEAR REIGN AS A SPORTS OFFICE KING



A SCOOP FOR EVERY BRUIN WAS NEWS EDITOR ERIC SHUMAN'S CHIEF JOB AS HE TRACKED DOWN ALL CAMPUS NEWS.



ASSIGNING THE REWRITES, READING COPY, AND ASSISTING THE DAILY BRUIN NIGHT EDITORS AT THE PRINT SHOP WERE THE JOBS TAKEN ON BY DESK EDITORS (L TO R) JACK STAR, SANDRA POTEKIN, DAVE RAND



THE FINAL DEADLINES WERE PUT ON THE SHOULDERS OF THE DB NIGHT STAFF (L TO R) JACK STAR, ERIC SHUMAN AND BENNIE BENSON, DAILY BRUIN NIGHT EDITORS, AN UNIDENTIFIED CUB, AND SANDRA POTEKIN.





BEING FALL SUPPLEMENTS EDITOR AND SPRING CITY EDITOR DIDN'T KEEP MARY SOLOW AWAY FROM FI D E GATHERINGS



FROM A CUB POSITION IN THE FALL JIM GERHART MOVED INTO THE POSITION OF CUB TRAINER AND ASSOCIATE EDITOR



BOB ROSENSTONE WON THE BEST FEATURE WRITER AWARD WHILE FINE ARTS EDITOR, AND THEN MOVED UP TO FEATURE EDITOR

AN INTERESTING, EDUCATIONAL, AND STIMULATING FEATURE PAGE WAS FALL FEATURE EDITOR LAURIE GLASS' CONCERN

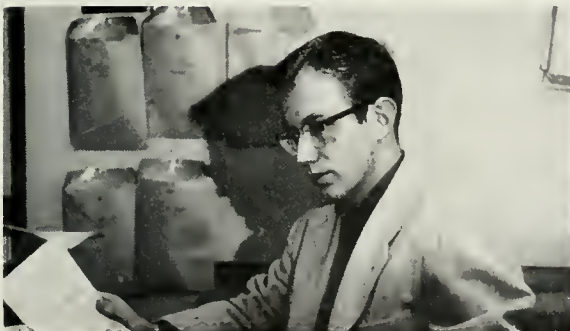

GEORGE SIMPSON, A MUSICIAN, WAS THE SCIENCE EDITOR IN THE FALL, AND THE SUPPLEMENTS EDITOR IN THE SPRING



GUIDING CUBS THROUGH AN ORIENTATION PROGRAM AND NIGHT EDITING KEPT FALL ASSOCIATE EDITOR BEV BENSON BUSY.







# honor & service





HEAD SCOUTMASTERS WHO PLANNED THE ALPHA PHI OMEGA'S SOCIAL CALENDAR AND THEIR "GOOD DUTIES" INCLUDED (TOP ROW, L. TO R.) GENE CARPENTER, PRESIDENT CHUCK LINSEY, ROBERT ACHERSON (BOTTOM ROW) JOEL KLEIN, ROBERT HOUSMAN, AND WILLIAM GUSTAFSON.

National Alpha Phi Omega was founded in 1925 to further the ideals of Scouting in college. A service group, its main activities are concentrated around projects for the University and for ASUCLA . . . aiding the Welfare Board in the Car-Pool Program, directing floats and communications for the Homecoming Parade, and helping Fall Drive by managing the Ugly Man Contest. This honorary also runs the King Contest for Spring Drive and Mardi Gras, and helps at Spring Elections. APhiO does not restrict itself solely to service, however; parties and exchanges were sprinkled throughout the year; one of the most successful was a blast with the Cal chapter during All-U doings. Running a close second was a New Year's Eve Party with all of the five chapters in the Los Angeles area. Because Alpha Phi Omega never enters into campus competitions itself, it has received few trophies; but it has won the heart-felt thanks of chairmen of the various campus events.

## ALPHA PHI OMEGA

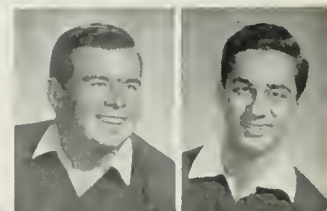

Robert Acherson	Gene Carpenter	Robert Daugherty	Mel Fliegel	Bill Gustafson	Fred Hennings	Robert Housman	Joel Klein	James Luter	Ted Polychronis
Ed Baum	Carl Dietz	Steve Finks	Jahn Glynn	George Handler	Herman Hoffman	Richard Juneman	Chuck Linsey	Joseph Merdler	Robert Schneider
								Steve McEwen	Paul Struhl





AT THE HELM OF THE ANCHORS STOOD (L TO R) PAULINE CHIRIACO, PUBLICITY CHAIRMAN, CHRIS JOHNSON, TREASURER, DANA ZIEGLER, PRESIDENT, JANCY JO WILSON, SECRETARY, ELLIE STONES, VICE-PRESIDENT, AND MONA JOHNSON SOCIAL CHAIRMAN FOR THE GROUP.

## ANCHORS

Anchors was established in the Fall of 1954 by four UCLA coeds going with men in the Naval Reserve Program. From a small number of girls who were interested in furthering their knowledge of the Navy, Anchors has grown to a crew of thirty strong. They met NRO men at exchanges and meetings and have thus learned something about the Navy in an enjoyable . . . yet harmless . . . manner. Exchanges with Conning Tower, the NROTC honorary, led the list of activities which included: Spring booth Drive . . . they sold "Life Savers," Mardi Gras booth with Conning Tower, visiting a ship at Long Beach and entertaining at the Corona Naval Hospital, May Day activities with the NROTC during their graduation week activities, and acting as a secretariat to Conning Tower. They blended their agenda of events with a program designed to create and promote interest in the NRO and to gain a fuller knowledge and understanding of the Navy and its functions in a nautical, but nice, way.



Ann Baakkanen  
Beth Bender

Shirley Bahlen  
Judy Bruhl

Jean Carral  
Pauline Chiriaco  
Ce Ce Clark

Gail Deverman  
Vivian Flaxman  
Jane Franks

Mitzi Gage  
April Hathcack  
Maralynn Hanaker

Chris Johnson  
Ramona Johnson  
Nancy Omelianavitch

Barbara Pliha  
Sylvia Rhades  
Norma Shannan

Elinar Stanes  
Aliane Sutherland  
Janet Townsend

Jaan Walker  
Mary Waring

Nancy Jo Wilson  
Dana Ziegler



(L TO R) RON WESTLAND, MONTE MILLER, COMMANDER BOB HIGH, AND BOB WISE SOARED THE NAME OF ARNOLD AIR SOCIETY INTO THE UCLA SPOTLIGHT WITH A HIGHLY SUCCESSFUL AND WELL PLANNED CHANDELLE BALL AT AERO INSTITUTE.

## ARNOLD AIR SOCIETY

Arnold Air Society, a social and service honorary for the advanced AFROTC cadets, was again occupied with the multitude of traditional activities which revolve around the organization. Rushing was the main project early in the year. Following rushing came the big formal initiation, at which the AAS members were inspired by the wise words of their guest speaker, Joe E. Brown. Mr. Brown, AAS's honorary sponsor, set a high tone for the entire year. A highlight of November was the annual Chandelle, an All-U formal military ball, which was a grand success. Parties and a field trip to Nellis Air Force Base filled the year for the boys of AAS, also known as the Don Brown Squadron.

Ralph Arceri  
Mel Boyer  
Robert Behar  
Paul Pezynski



Ed Dickerson  
Lloyd Egnes  
Bill Epler  
Leslie Fujimoto  
Hal Gardner  
Robert High  
Norman Jacobs  
Bob Kouzlarik



Richard Kerr  
Gary Lange  
Marshall Lewis  
Mike Mathas  
Monte Miller  
Lyle Pelton  
Tony Plaia  
Roger Poyner



Dick Ravetti  
Arnold Silverman  
Bob Webb  
Cliff Wells  
Ronald Westland  
Herbert White  
Bob Wise  
Lee Wong





# CAL CLUB

California Club was organized by President Robert Spraul and has chapters on each of the campuses of the University of California. Its principle purpose is to promote better campus unity and with this goal in mind, Cal Club originated, and still sponsors, the All-U weekend as well as a convention of the chapters each January. The representatives get together and supplement lengthy discussions with numerous party-times and tea-times which soothe the nerves of the harassed All-U Reps.

Joyce Closen  
Cloronn Johnson



Marilyn Lewis  
Bruce McMaster



Pierre Mornell  
Ron Pengilly

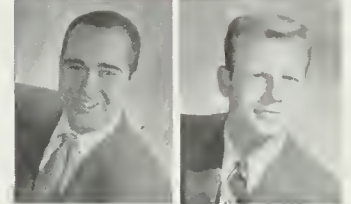

Goil Rising  
Vivian Robinson



Bob Stein  
Rosemary Wooldridge

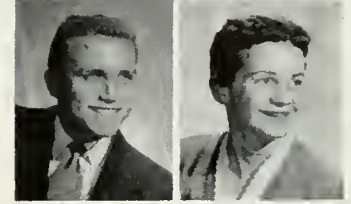

PLANNING CAL MEN'S SERVICE AND SOCIAL CALENDAR FOR THE SPRING SEMESTER WERE THE OFFICERS (L. TO R.) GIL YANOW, RON KATHREN, BOB NUSSBAUM, PREXY TOM SPIRO, AND LARRY FRANK

# CAL MEN

Cal Men's fall activities kicked off with the building of a Homecoming float depicting a pirate ship. Later in the semester, they set up facilities for the Student-Faculty Picnic. Their social program was a series of parties and exchanges with women's campus groups. The spirit and effectiveness of the organization was emphasized by the efforts of energetic Cal Men neophytes.



Warren Gilmore

Ron Kathren

Ted Lehmann

Dove Pierson

Stephen Morsh

Ken Moxwell

Robert Nussbaum

Tom Spiro

Gilbert Yanow



CHIMES OFFICERS (TOP ROW L TO R) LILY KAMIYA, RISHA MALOTKE, DEAN MASON. (BOTTOM ROW) SANDY SPRAGUE, PREXY ROSEMARY WOOLDRIDGE, AND ARLINE ANDERSON PLANNED XMAS CHEER FOR UNDERPRIVILEGED CHILDREN.

## CHIMES

"To lead with knowledge, to follow with intelligence, and to seek the worthwhile in life," serves as the motto of the UCLA junior women's service honorary, Chimes. The members, who are selected on the basis of their service, leadership, and scholarship, were kept busy with a well rounded plan of activities. A "Get Acquainted" pizza party at the start of the semester got the girls wound up for the terrific "Ding SC" campaign which they waged during Men's Week. With part of the profits from the cowbell sale going to the eighteen underprivileged children whom the Chimes took Xmas shopping, the girls caught the Xmas spirit. The girls were reunited with the children at a festive Easter Party in the spring.

Arline Anderson  
Carole Aschenbach  
Mina Balls  
Adrianne Clark  
Jean Cawan  
Marilyn Eacrett  
April Hathcock  
Lily Kamiya



Risha Malatke  
Dean Mason  
Sue Pittman  
Patricia Papp  
Sandy Sprague  
Mary Jane Upton  
Jacque White Lund  
Claudie Whitehurst  
Rosemary Woaldridge







CONNING TOWER OFFICERS (L. TO R.) BOB COPELAND, CHUCK SHOUL, SPRING PRESIDENT JOHN CHRIST, FALL PRESIDENT GEORGE ENOCH, AND RON VAN PARIS MADE PLANS FOR THE MEMORABLE "STRIPE AND STAR" DINNER DANCE.

## CONNING TOWER

Conning Tower, the honorary naval fraternity of the NROTC program at UCLA, is the largest organization of its kind in the United States, and it has set a precedent for all the future officers of the United States Navy. Designed to develop a high degree of fellowship and leadership among the officer candidates, to stimulate higher understanding between officers and officer candidates, and to plan social, athletic, and special events for the midshipmen, the UCLA unit planned a well-rounded year of events. The "Pirates' Den" costume party, "Initiation Dance," "Stripe and Star" formal and dinner in honor of graduating seniors, and many other exchanges, field trips, and cruises filled up the year.



Abe Alves  
Larry Bennigson  
Dove Blagg  
Bob Brumbaugh  
John Christ  
Bob Copeland  
Ed Cromer  
George Enoch  
Allan Frondsen

Dave Jacobsan  
John Kurtich  
Jerry Liponi  
Morty Mason  
Jerry McCool  
Dick Noble  
Glenn Smith  
Bob Stipanov  
Ron Van Paris

## WOMEN'S GLEE CLUB



INSPIRED BY THE BEAUTIFUL ACCOMPANIMENT OF JOCELYN SCHNEIDER (SEATED), (STANDING, L. TO R) YVONNE STEIN, MR MAURICE GEROW, AND PRESIDENT MARILYN UNGERSMA KEPT THE MUSICAL ACCOMPLISHMENTS OF THE WOMEN'S GLEE CLUB ON A HIGH NOTE AT ALL TIMES.



MEN'S GLEE CLUB PREXY RONALD FREEMAN WORKED OUT SONOROUS ARRANGEMENTS WITH AID OF VEEP DION WINANZ AND GEORGE JONES, SECRETARY, WHO OFTEN POSED AS PIANO IMPRESSARIO.

## MEN'S GLEE CLUB

"More activities and more fun" is fast becoming a motto for the Men's and Women's Glee Clubs. Led by director Maurice Gerow, they appeared at the Pomona Inter-Collegiate Festival, the Homecoming Rally and the Christmas Sing. They have bi-annual exchanges and parties which add to the social calendars of the members of each of the organizations. The requirements for membership do vary between the two, however, with the Women's Glee requiring personal auditions for membership and their counterpart requesting the prerequisites of a "little ability and a lot of interest" . . . their main purpose is having fun and supplying the campus with entertainment.



# COUNCIL MEXICAN-AMERICAN EDUCATION

The Council for Mexican-American Education is only one year old. It was born on the UCLA campus as a result of the need to solve problems encountered by these people and has won official recognition of both the University and ASUCLA. CMAE conducted tours here for high school students, hosted at an education conference on campus, and sponsored programs which explained their problems to Bruins. A large scholarship was raised for future use.



PROMOTING BETTER UNDERSTANDING BETWEEN THE MEXICAN AND AMERICAN STUDENTS WAS THE GOAL SET BY THE CMAE OFFICERS (TOP ROW, L. TO R.) ANA CORNEJO, MARY JO THOMSEN (BOTTOM ROW) PREXY RICHARO TERRONES, PETE SANCHEZ, ARTURO BIBLARAZ, WILL KENNEDY.



Emilio Borcelo  
Louise Bell  
Anna Cornejo  
Fernando Del Rio

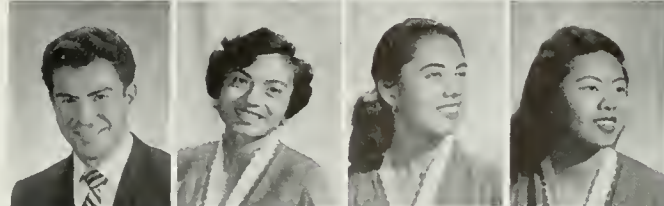

Al Escobosa  
Angelina Garcia  
Megs Herrera  
Jenny Loo



Cormen Lopez  
Eleno Ramos  
Alfred Solazar  
Frank Solcedo



Peter Sanchez  
Richard Terrones  
Mory Jo Thomsen  
Barbara Wood

Marcia Bryont  
Dee Flood  
Eilene Jacobson  
Allene Killough



Marilyn Larson  
Violet Lew  
Hannah Ontman  
Hanna Rettig



Delta Phi Upsilon is a national honorary for women specializing in early childhood education. An Open House each fall and spring is the scene for selecting new members, who each semester find themselves busy in workshops, field trips, lectures given by prominent and local principals, supervisors, and counselors, and special little get-togethers where they compare notes on their common problems. Parties were scattered throughout the year.

## DELTA PHI UPSILON

SEATED (L TO R) ARE PI LAMBOA THETA'S NATIONAL VICE-PRESIDENT, DR GLADYS A. CORYELL, ANGELA SCALERO, VICE-PRESIDENT OF THE CHAPTER ON THE CAMPUS, FRANCES CECCARINI, PRESIDENT, AND DR WILLIAM H. LUCIO.



## PI LAMBDA THETA

Pi Lambda Theta is a national honor and professional association for women in education. Its membership is based on both scholarship and potential leadership. To develop a professional fellowship for women active in education is its aim and, "Sources of Strength and Inspiration" was the motto chosen to convey the meaning this year. In line with this idea was a program under the guidance of Dr. Olive Hall, which promoted a round of guest-speaker meetings, panel discussions, and many informal dinner meetings.





Don Atherton  
 Dick Borun  
 Don Chatelain  
 Bob Hunt  
 Bob Johannesen  
 Bill Ketteringham  
 Chuck Linsey  
 Jim Luter

Bruce McMaster  
 Ed Peck  
 Ron Pengilly  
 Dave Pierson  
 Alon Rosin  
 Bob Seamon  
 Jack Taylor  
 Don White

## GOLD KEY

Gold Key, the highest men's honorary at UCLA, is restricted to upper division membership on the basis of service, scholarship, and leadership. An annual basketball game against the SC Blue Key, exchanges with Women's honoraries, and a pigskin fray with the Yeomen rounded out a program of crazy meetings. Main event at most of the meetings was a ten round bout with Bob Seamon and Olga versing Dick Borun in a tooth and claw battle. To keep up appearances, members often were seen on campus in their traditional white outfits sparkled by the blue and gold felt emblem of their group.

GOLD KEY OFFICERS (L. TO R.) VICE-PRESIDENT PIERRE MORNELL, PRESIDENT DICK BORUN, AND SECRETARY-TREASURER AL ROSIN HELPED TO FORMULATE AN AGENDA WHICH WAS WELL-ROUNDED WITH ATHLETIC AND SOCIAL ACTIVITIES.





(L TO R) MORTAR BOARD'S OFFICERS BETSEY WARWICK, HISTORIAN, SUZIE LEONARDSON, VICE-PRESIDENT, SUE EGGLESTON, PRESIDENT, SHIRLEY ROBERTS KANAGY, TREASURER, AND MARGARET HUNTS, SECRETARY, SHARPEN THEIR WITS ON CALENDAR SALES CAMPAIGNS



Joyce Clasen



Margaret Hunts



Suzie Leonardson



Pat Price



Gail Rising



Betsey Warwick



Marilyn Wilson

## MORTAR BOARD

For the third year, Motar Board has provided Bruins with picture-filled calendars in which to record assignments, dates, and appointments. The proceeds from their sales were used for welfare in the student ward of the Medical Center and for the annual tea to honor outstanding women on campus. This year's tea was preceded by an excellent discourse by Dr. Gertrude Huberty on the Woman's Responsibility in the Community. Since Mortar Board was established with the three-fold purpose of promoting service to the University, recognizing and encouraging leadership, and maintaining high scholarship, it results in encouraging a higher caliber of college women.





PI D E MET MONTHLY, ON BUSINESS OR OTHERWISE. PRESENT WERE (L TO R) TOM SPIRO, BARBARA WEBB, BARBARA ELLWOOD, ERIC SHUMAN, BOB ROSENSTONE, ALUMNA SPEAKER MARY COOK, JO RANDALL, MARY SOLOW, PI D E'S PRESIDENT DICK BORUN, AND KATHE KNOPE.

# PI DELTA EPSILON

Outstanding journalism students are selected on merit for membership in Pi Delta Epsilon in their upper division years. A national honorary, Pi D E is notable on the UCLA campus for its aid in putting out the special Orientation Bruin News, programs for the Homecoming week and the Spring Sing Program. Their outstanding project is to assist with Publications Day activities. These included a convention of high school journalists from all of the western states that boasts prominent journalists as guest speakers and a contest sponsored by the School of Journalism which awards the Edward Dickson trophy to the annuals which are outstanding in both content and art.



Beverly Benson  
Dick Borun



Joe Calmenares  
Barbara Ellwood



Lawrence Glass  
Kathe Knape

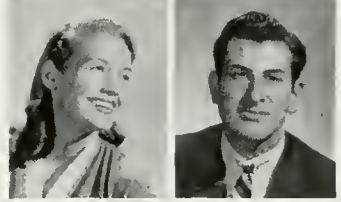

Ja Rondoll  
Bab Rosenstone

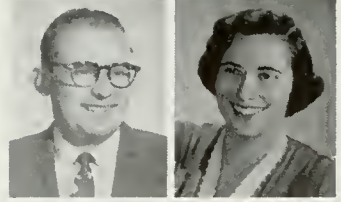

Eric Shuman  
Mary Salow



Tom Spiro  
Zena Stonten



Herbert Stevens  
Barbara Webb

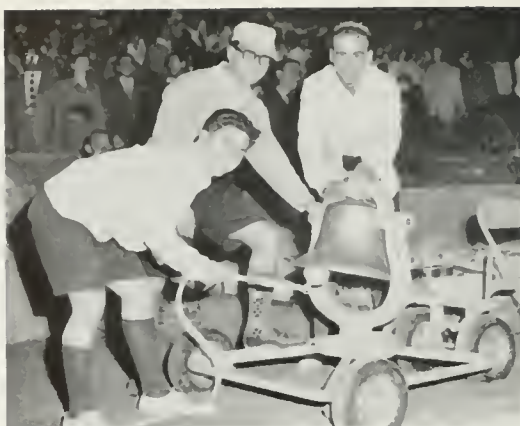

## RALLY COMMITTEE

SREG NEAL ELIAS RANG THE MIGHTY VICTORY BELL WITH A GLORIOUS CLANG WHEN BRUIN FOOTBALLERS ROLLED OVER SC AT THE ANNUAL CLASH. BRUIN CARD SECTION DOUBLED IN AREA TO MAKE THIS YEAR'S STUNTS COLOSSAL AS WELL AS FABULOUS DURING THE GREAT HALF-TIME ENTERTAINMENT



CARD AND LIGHT STUNTS OF NATIONAL RENOWN WERE BORN IN THE IMAGINATIONS OF PAT FOX, CHAIRMAN SKIP NEVELL, DON WHITE (STANDING) STAN HUGHES, BOB NEILSON, PETE ARTZ.



STAN HUGHES SHOUTED CUES TO THE "FRANTIC" BRUIN ROOTERS.





Ann Artman	Jady Chopmon	Lois Fanto	Pat Hamilton	Tam Kalen	Ray Louie	Nancy Omelionovitch	Mox Ramberg	Helen Singer	Dan Thomas
Paul Berger	Mike Clarks	Joon Formon	Tam Hamilton	Joon Kirkby	Loretta McKinney	Margie Orr	Lori Rono	Eva Spiegler	Marilyn Troiger
Bab Blumenthal	Joyce Cohen	Jeff Frey	Lais Horrington	Richard Kitrow	Marilynn McMullen	Dick Paxson	Marcia Rothstein	Larry Stein	Terry Warburton
Barbara Baykin	Barboro Cawdrey	Dick Galitz	Del Harris	Les Klein	Marion Miller	Jack Perry	Steve Sanders	George Stone	Richard Wilbur
Mike Brack	Virginia Cowen	Lynn Garbardt	Kothy Heyler	Suzanne Lang	Bill Moye	Jacque Peters	Aileen Schleusner	Honk Sugermon	Nancy Wilson
William Butland	Gwen Draper	Corelyn Hackomack	Judy Hoffman	Frances Leisman	Jay Olins	Pauline Porter	Beryl Schulman	Carale Taylor	Mike Wolfson

## RICHARD HURLEY SQUADRON



(L TO R) HURLEY SQUADRON COMMANDER BOB LANO OFTEN CONSULTED OFFICERS WARREN HOFFNUNG, ADJUTANT, JACK BURGARD, FINANCE, MAJOR LUNDEQUIST, AL HOWELL, EXECUTIVE, FOR THE BEST DAYS TO VISIT AIRFORCE BASES

The Hurley Squadron is a group of AFROTC cadets, who because they share a common interest in aviation and the Air Force itself, have banded together to obtain advantages possible only in this type of organization. Their main activity is in traveling to prominent Air Force Bases . . . Williams AFB in Arizona, Nellis in Nevada, and Hamilton in San Francisco. They participate in campus events, acting as honor guards at the coronation of the Homecoming Queen and sponsoring popular booths at Mardi Gras. They enjoy exchanges with Wings, UCLA women's auxiliary to this select group of air cadets.



Don Bereskin

John Burgard

Ken Chotiner

John Duks

John Kusters

Robert Lano

William Weeler

Don Schwartz

Jock Vaughn



## SCABBARD AND BLADE



(L TO R) TOM KELLY, SECRETARY, KENNETH CLEVELAND, TREASURER, OVVIE MILLER, SCABBARD AND BLADE PRESIDENT, IRWIN JACOBS, VICE-PRESIDENT, AND RICHARD ANDREINI, PUBLIC INFORMATION, GUIDE SCABBARD AND BLADE.

Scabbard and Blade is the goal toward which members of the ROTC program strive. Outstanding cadets are rewarded with membership in its ranks where they continue the aim of preserving and developing the qualities of good officers. To raise the esprit de corps among cadets by its example, it sponsors many activities, among which the cadet-faculty dinner and the Military Ball are the most popular. The formation of a women's auxiliary which will participate in military reviews and social functions promises to add color and beauty to Cadet Corps and Scabbard-and-Blade activities.



Dick Andreini  
Roger Bunting  
Dole Brudnig  
Ken Cleveland  
J. W. Colin  
John Horger  
Charles Houchin

Irwin Jacobs  
Tom Kelly  
Ovvie Miller  
Lewis O'Rourke  
William Paris  
Jack Sorter

## SPURS

Spurs, the sophomore women's honorary, is a service organization and promotes spirit by such stunts as selling Hersheys for Homecoming by the slogan, "Spursheys Bring Despair to Brother Bear;" cinnamon lollipops were sold to "Lick SC" and a campaign to sell pom-poms was the rule for every event. Service to UCLA was their goal at the start of the year when they were on hand to assist Chancellor Allen in welcoming new students at the President's Reception, Organization activities, and later in the season, hostessing at the Foreign Students' Picnic. A pleasant diversion for these ambitious young ladies was the Chinese theme breakfast which they gave to welcome members of the Santa Barbara chapter during the All-Cal weekend activities in the fall semester.



SELLING SPERSHEY BARS, "LICK SC" SUCKERS, AND LEADING "THE GIRLS IN WHITE" WERE SPURS (TOP ROW, L. TO R ) ELAINE SOLOMAN, BARBARA PERKING, (BOTTOM ROW) PRESIDENT JANIE FAHAY, AND JEAN STALKER.



Jayne Avrech  
Caral Bartlett

Nancee Beck  
Bob Bittner

Margy Elser  
Jane Fahay

Deanne Feild  
Marilyn George

Betty Greenstein  
Caralyn Hackamack

Bettie Hanstein  
Sharryl Hathcock

Valerie Kay  
Lais Kenison

Susan Lacey  
Kathie Miller

Chris McCoy  
Bruce McMaster



Phyllis McMeen



Gerry Owen



Barbara Perkins



Dave Pierson  
Tony Plaia

Barbara Pliha  
Roger Payner

Lee Pitsin  
Judy Rabbins

Nancy Rude  
Bert Shapira

Temera Sherman  
Jaan Slayden

Penny Smith  
Elaine Salaman

Bill Spivak  
Jean Stalker

Danna Steel  
Carale Taylor

Caralyn Thomas  
Jean Van Buren



SHELL AND OAR OFFICERS (STANDING L TO R) CAROLINE MARTIN, PREXY LOIS KENISON, SUE FAULKNER. (SEATED L TO R) MARY ANN ZEMAN, AND JANICE MAUPIN EXHIBITED AS KEEN AN INTEREST IN CREWERS AS IN CREWING AS THEY AIDED BRUIN ROWING CLUB

## SHELL AND OAR

Shell and Oar acts as a secretariat for the Bruin Rowing Club, and is the official hostess for the Crew at all meets. The big year started off with the swinging of paint brushes on "Work Day." The next big event was a joint raffle held with the Rowing Club to raise money for Crew. Social activities included an exchange with the Bruin Rowing Club at which time the gals demonstrated their culinary arts with a buffet luncheon. S & O will always be found cheering the Bruin Crew on to victory during their meets.

Alida Anderson  
Diane Atwater  
Jeanette Billingham  
Sylvia Bone

Adoro Chan  
Pat Coltrin  
Gini Dalby  
Dione Dilworth

Pat Former  
Pat Fass  
Barbara Fowler  
Jo Freed

Carole Friend  
Arlene Hanke  
Pat Huff  
Coral Janes

Lais Kenison  
Dolores Laifman  
Marilyn Lee  
Mary Ann Lee

Betsy Lester  
Joan Lightner  
Pat Monoff  
Roberta Morek

Barbara Martin  
Caroline Martin  
Janice Maupin  
Carolyn Moore

June Ookes  
Pat Paine  
Joyce Pickup  
Joy Sellstram

Marie Shortell  
Donno Steel  
Carolyn Thomas  
Barbara Welzenbach







KELPS OFFICERS (L. TO R.) STAN HUGHES, PRESIDENT DON WHITE, AND LARRY CONNELL. POPPED OUT OF THEIR RESPECTIVE HAUNTS OF THE UCLA CAMPUS TO LEAD THE FELLOWS. ALIAS SPRING SING DIVERS. THROUGH AN EXCITING SEMESTER OF SPIRITED ESCAPADES.

## KELPS

The Kelps, a men's honorary spirit organization, is composed of sundry fugitives from Darwinism. Under the leadership of that notorious paranoid, Dave Groatius, the club has been soaring to bigger and better social probation. "Obnoxious Odabashian" has missed every meeting, but can be found each Friday afternoon in front of Dudes, with his tambourine in his dainty little paw, a confirmed AA. The rest of the "group" can be found whooping it up at games, tar and featherings, and ringing sorority doorbells.



Bob Billingsley  
Gene Borne  
Hernan Briggs  
Al Brawnell  
James Cross  
Cal Darrow  
Dennis Fenske

Dave Groat  
Ben Holmes  
Bob Hopkins  
Stan Hughes  
Bob Johannesen  
Rafer Johnson  
Roy Johnson

Rad Kistingner  
M. T. Kight  
Roger Kazberg  
Al Lasher  
John Lesch  
Lenney Martines  
Jerry Measer

Bud Milloy  
John Odoboshion  
Jack Perry  
Steve Platt  
Richard Smith  
Don White  
Richard Willing



SREGS OFFICERS (L. TO R ) DICK KITZROW, JACK TAYLOR, HIGH MUCKETY-MUCK TRAV HASKINS, AND TONY PLAIA WERE DISTURBED OVER THE EFFECT THAT BRIDEY MURPHY EXPERIMENTS HAD HAD ON JERRY KELLY (CENTER).



Brooks Baldwin  
Sregs Founder



Stan Benson  
Jody Bruggeman  
Jerry Cohan



Bob Coennen  
Neal Elias  
Bruce Hartwig



Trav Haskins  
Dick Jones  
Dick Kitzrow



Gene Laehl  
Byran Lawler  
Chuck Painter



Jim Pickett  
Tony Plaia  
Julion Randolph



Jack Taylor  
Dove Thomas  
Dick Wilbur

## SREGS

Sregs, a new Bruin spirit group, has been busier than a mongoose at a cobra rally this year. Tomfoolery ran rampant, including a riotous skit at the Iowa game, a presentation of a 5000 lb. Cobalt Bomb to the late Dean of Students at SC, running the Man From Schweppes out of town on a vertical rail, and helping underprivileged children of Bel-Air. High Muckety Muck Trav Haskins received kudos for his musical effort "The Wasserman Mambo." The traditional Sreg "Towel Sale" was held at the first of the year. Towels from some of the more prominent hostels in LA, Vegas, TJ, Royal Hawaiian, and Kerckhoff lounge were offered at drastically reduced prices. The Sreg motto "Fun, Frolic, and Foolishness" is doing its part in keeping Bruin spirit way up there.





(L. TO R ) LOW POTENTATE SUE PITTMAN, ELLIE STONES, AND CAROL FRIEND WERE SHOCKED TO READ OF THE DISGUSTING ESCAPADES THAT SOME WILD UCLA VAMPIRAS, CLAD IN WHITE SHEETS AND DIXIE CUPS, HAD BEEN ENGAGED IN.

## TROLLS

TROLLs stARteD Off tHe sEmEsterR wIth o blg DriBble. DoNniNg on elLegAnt chapeaU... AliAs a dixie cuP, and aN EleGant gRec-iAn gown cReatEd fRom the LATEst sORorlty BeD sheEtS, the gools maRchEd dOwN FrateRnlty rOw to tHe happy tuNe of tHe FunerAl March. El Proximo vEx que aythay eNtway ooTAY ar UhtHay vecCio En FirEnze!?8 AchOO?e\* Muito Obrigado- 1/2 - 1/4 - p "# % knq Marilyn Monroe.!!!) (& % \$??& % \$) sil Vous plaiT, bouquet AMEN . . . . . AMEN . . . . . AMEN

Melissa Griffin	Charlene Berstein	Cannie Brawn	Leanne Cape	Jaan Caugler	Jay Ekdahl	Judy Feldman	Tillie Figueroa	Marlene Faltz	Carole Friend
Jean Montague	Ruth Howard	Irene Hull	Mary Irving	Pat Jacobs	Clarann Johnson	Vivian Johnston	Barbara Jones	Janice Maupin	Carma Manson
Shirley Scantland	Sallie Masher	Dalores McManus	Barbara Olson	Margie Orr	Charlene Parmley	Sue Pittman	Sylvia Robertson	Irene Rull	Betty Russell
	Jaan Snell	Dixie Sarsenan	Sue Steffen	Elinor Stones	Carole Strahan	Lillian Tabey	Jeanie Wilhelm	Kitchy Williams	Pat Wilson





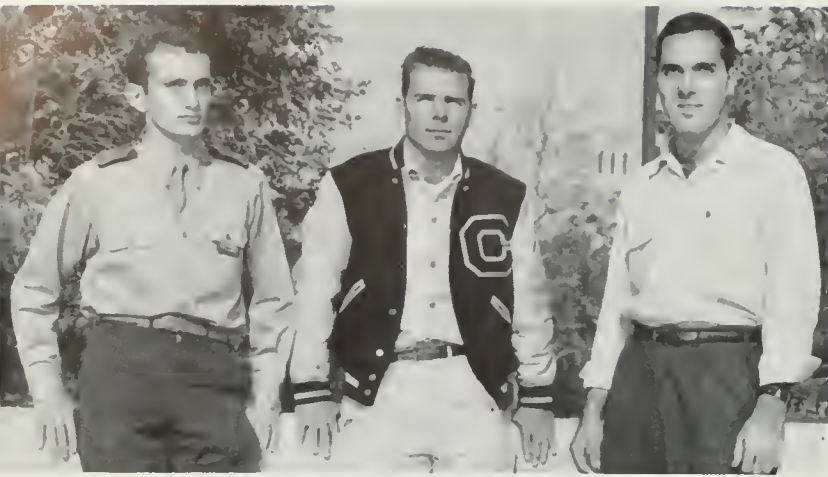

COLLECTING MONEY FOR THE OLYMPIC FUND, DIRECTING THE ANNUAL ALL SPORTS DAY AND "WATERMELON FEED" KEPT VARSITY CLUB OFFICERS (L. TO R.) BOB SEAMAN, PRES. BOB BACHE, AND LARRY GROSSMAN IN SHAPE.

The spirit and cooperation of Varsity Club with the Administration, coaches, and athletes has been the prime factor in making this its most successful year. One of the major events was the handling of the collection for the Olympic Fund during the Bruin-Cal game. Later at an athletic banquet, Mr. Larry Houston of the southern California AAU was guest speaker. In the Spring the Club guided the All Sports Day and helped out with the UCLA Football Clinic, conducted by the coaching staff. And to top the year, the boys sponsored a "Watermelon Feed," which kicked off the Uni Camp Drive for underprivileged children. The Club is rapidly becoming one of the most active, student-minded organizations on campus.

## VARSITY CLUB

Joe Merdler  
Bill Meyer  
Bill Mills  
Larry McNeil  
Willie Naulis

Narm Ollestad  
Gerald Quinn  
Ralph Reynolds  
Steve Sanders  
Lorry Senn

Robert Silver  
Charles Slutzkin  
Mal Smith  
George Thayer  
Leonard Thomas

John Tawnley  
Walt Vendley  
Dan Vick  
Robert Weebe  
Roger White

Ronald Abelman  
Richard Anderson  
Robert Bache  
Gary Ballenger

Jae Blatchford  
Joel Bremen  
Dave Drum  
Russ Ellis

Dave Entin  
William Epler  
D. Faber  
Leon Farley

Daryl Faulkner  
Jay Foonberg  
Craig Garman  
Erwin Galdbloom

Joe Green  
Larry Grossman  
Howard Hirsch  
Bob Hunt

Lindy Kell  
James Lehr  
Bob Leventhal  
John Lytle

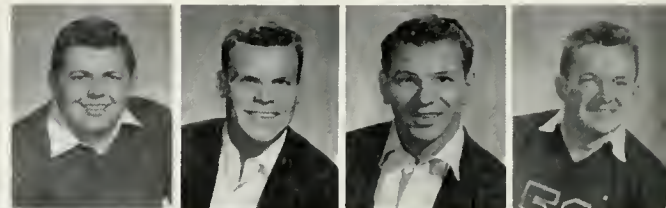





BUSSING DISHES IN THE CAFETERIA TO RAISE MONEY FOR FALL DRIVE, AND PAINTING A CAR FOR THE DUBLIN BALL WERE ON THE AGENDA OF YEOMEN OFFICERS (L. TO R.) AL REID, RAFER JOHNSON, PREXY YOSHIO SETOGUCHI.

## YEOMEN

With the goal of providing service to the school as individuals as well as in group projects, Yeomen began a year of service and assistance to UCLA by bussing dishes in the cafeteria during Fall Drive in order to earn donations for the cause. They performed other duties, large and small, during the year while they anxiously anticipated the annual football fracas with the upper division men's service honorary, Gold Key. Yeomen match their flair for serving with a flair for living it up.



Bob Blumenthal    Jim Carlson    Jeff Frey    Norm Garey    Rafer Johnson    Steve Lande    Alan Reed    Yash Setaguchi    Irving Stalberg    Sarkis Sarkissian  
 Lee Elsan    Richard Galitz    Don Hicks    Dick Kitzraw    John Lesch    Mox Romberg    Bert Shapira    Don Stewart    Mel Wishan



REVIEWING THE AFROTC DRILL ON "HELLO" TUESDAYS WAS A PLEASANT TASK FOR CHARMING WINGS OFFICERS (L. TO R.) SUE PITTMAN, DIANE RAYMOND, COMMANDING OFFICER MARLIS ROCHAT, JEANNIE COWAN, MARY LOIS THOME, AND JUDY WEBB.



Janice Antram  
Kay Badgley  
Mina Balls  
Jean Cowan



Anne Crowell  
Marilyn George  
Jean Gaff  
Madelyn Guttelman



Vivian Havens  
Barbara Jones  
Danna Kirk  
Susan Lacey



Sharon Lanning  
Dean Mason  
Mary McMurray  
Ingrid Nelson



Barbara Olson  
Gerry Owen  
Sue Pittman  
Shirley Plemans



Diane Raymond  
Marlis Rochat  
Nancy Rude  
Joan Stayden



Dixie Sorenson  
Mary Thome  
Judy Webb  
Kitchy Williams

## WINGS

Hello! Hello! Each Tuesday, Wings stage a "hello day" as one of their activities which include hostessing for the Arnold Air Society Initiation, Colonel Donohue Reception, and the Chandelle Queen try-outs. Every Tuesday at 11:00, they are seen reviewing AFROTC drill, of which they are honorary commanding officers. They participate in the rifle team competitions and Pizza Party dinners with Arnold Air and Hurley Squadron. Introducing University women to the AFROTC program is the principle aim of Wings.





BRINGING CHRISTMAS CHEER TO SOME ELDERLY LADIES AT THE OLIVE VIEW TB SANITORIUM WAS A SMALL PART OF THE SERVICE DONE BY THE PRE-REGISTERED NURSES CLUB, HEADED BY PRESIDENT LYOLA HENRY AND HER CAPABLE COHORTS.

## PRE-REGISTERED NURSES CLUB

Pre-Registered Nurses Club is open to all girls majoring in the basic collegiate nursing program. Its purpose is to develop the abilities of a member to contribute her knowledge to other students, the School of Nursing, UCLA, and the community. Participation in the State Student Nurses Association, roller skating parties, pizza feasts, exchanges with campus organizations, cake sales and parties filled the bill for recreation. At Thanksgiving, the members provided dinners for four families in the LA district. They gave a group of elderly ladies at Olive View Tuberculosis Sanitorium a Christmas party complete with carols and many gifts.



Betty Bach      Betsy Davis      Mary Rae Fanta      Rose Marie Franklin      Mary Jane Kilgore      Janet Meyer      Reika Nagumo      Eleanor Ragan      Jane Wadlington







# organizations





THE LATEST HAPPENINGS OF THE BUSINESS WORLD WERE OFTEN DISCUSSED BY ALPHA KAPPA PSI OFFICERS (L. TO R ) MEL MICHAELS, MILT ROSENBERG, PREXY BILL O'NEILL, BOB BALLARD, AND GORDON HAACK THROUGHOUT THE SEMESTERS.

## ALPHA KAPPA PSI

This year, Alpha Upsilon chapter of Alpha Kappa Psi, the national business administration professional fraternity, was interested in active programs of business research in an area dominated by field trips and prominent speakers. The aim of Alpha Kappa Psi is to "further the individual welfare of its members; to foster scientific research in the fields of commerce, accounts, and finance; to educate the public to appreciate and demand higher ideals therein; to promote and advance, 'in institutions of college rank,' courses leading to degrees in business administration." Their calendar was completed by a round of social events.



Ronald Abbott  
 Bob Ballard  
 James Bittner  
 Leo Boyd



Robert Bryson  
 Richard Crauch  
 Raymond Cunningham  
 Jerald Estow



James Gray  
 Lawrence Green  
 Chester Healey  
 Edward Kaufman

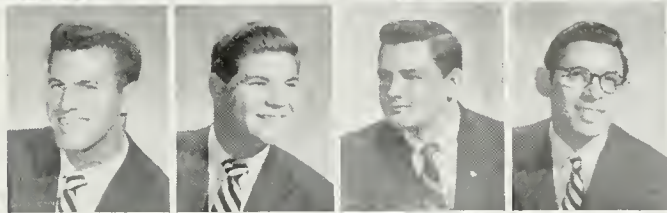

Joel Klein  
 Ed Larjian  
 Joe Lavitt  
 Stanley Main

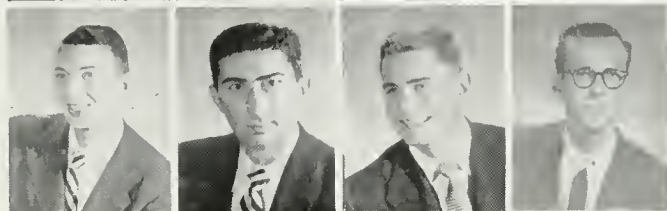

Robert Matthiessen  
 Melvin Michaels  
 Morey Moore  
 Doyle McCravey



Gregory MacLean  
 William O'Neill  
 Ken Pedersen  
 Dene Pruett



Milton Rosenberg  
 Mickey Solaman  
 Donald Samers  
 Paul Struhl



Boyd Taylor  
 Thomas Teasley  
 Ben Trambatore  
 George Tyler

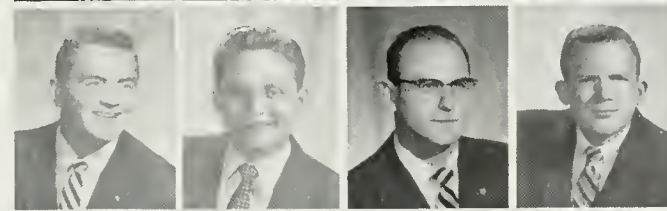

Gardan Van Every  
 Edward Varjian  
 Don Willfang  
 Herbert Williams

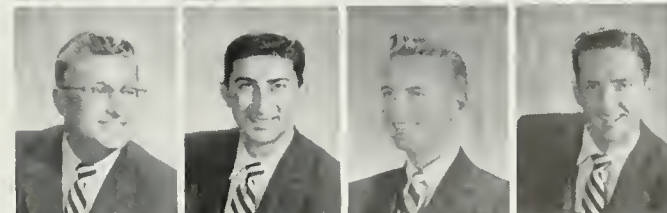



(L. TO R ) PRESIDENT CHESTER HEALY, ED KAUFMAN, JESSE MILLER MARY RONAN, AND BOB SILVERMAN WORKED OUT THE ARRANGEMENTS FOR SPEAKER PROGRAMS FOR THE ASSOCIATED BUSINESS STUDENTS

- |                |                   |
|----------------|-------------------|
| Al Finci       | Howard Miller     |
| Chester Healy  | Jesse Miller      |
| David Hill     | Phillip Miller    |
| Ken Just       | Sidney Rubenstein |
| Edmond Kaufman | Robert Silver     |
| Jael Klein     | Lauralea Trisler  |

## ASSOCIATED BUSINESS STUDENTS



Associated Business Students is a representative body elected by the School of Business Administration and Department of Business Education. It uses interests of business students in creating a small school atmosphere on a university campus. ABS publishes its own weekly paper, hosts coffee hours, gives both student and faculty shows, and sponsors a Senior Awards Banquet to reward outstanding business students. It also assists in Orientation programs as part of its aim to serve the needs of its some one-thousand students by giving them a better means of expression in areas of student problems, integrating into social activities, and stimulating interest in all fields of business. Their success has brought them recognition from many.





MRS. IRVINE INSTRUCTED THE BUSINESS EDUCATION ASSOCIATION MEMBERS (STANDING, L. TO R ) HAZEL KURIYAMA, DAN LIVSDN, JANET FREDERICK, PREXY MARV BORDEN, LOU DAVID, SALLY CLENDENIN, (SEATED) LAURA JORDON, ROGER BALDELLI, AND BEV HUNT.

## BUSINESS EDUCATION ASSOCIATION

To increase professional alertness and promote research in business education are two of the purposes of the Business Education Association. It offers guidance in the field and introduces its members to vocational opportunities, as well as providing occasions for social activities. Monthly meetings were sparked with speeches by top people in business and teaching, and instructors and administrators were feted at Christmas by the members of BEA at a humorous Christmas party. At the close of each semester, a luncheon honoring the outgoing officers and heralding new ones was given by the group and attended by alumni and the faculty.



Mary Berkou  
Judy Bruhl  
Sally Clendenin  
Lousia David  
James Deitz  
Martha Dickman  
Janet Frederick

Roberta Horowitz  
Betty Hrabonashi  
Willer Hughes  
Janet Lockman  
Jenny Loo  
Darla Luckenbill  
Kenee Miller

Marilyn O'Connor  
May Pon  
Sylvia Rhodes  
Earl Rose  
Arlene Rosenblatt  
Roberta Summers  
Mahlon Wilkinson

THE OFFICERS OF THE BRUIN REGISTERED NURSES CLUB (L. TO R ) MARY STANLEY, ANN BROOKS, MARY BLADHOLM, DOROTHY SMITH, AND PRESIDENT AURORA MARTINEZ PROVED THAT THE CLUB IS A MEDIUM FOR FURTHERING PROFESSIONAL INTERESTS TOGETHER.



## BRUIN REGISTERED NURSES

"ISN'T SHE AN INTERESTING SPEAKER?" THE BRUIN REGISTERED NURSES HEARD TALKS BY OUTSTANDING GUEST SPEAKERS ON A VARIETY OF FIELDS AT THEIR BI-MONTHLY MEETINGS.





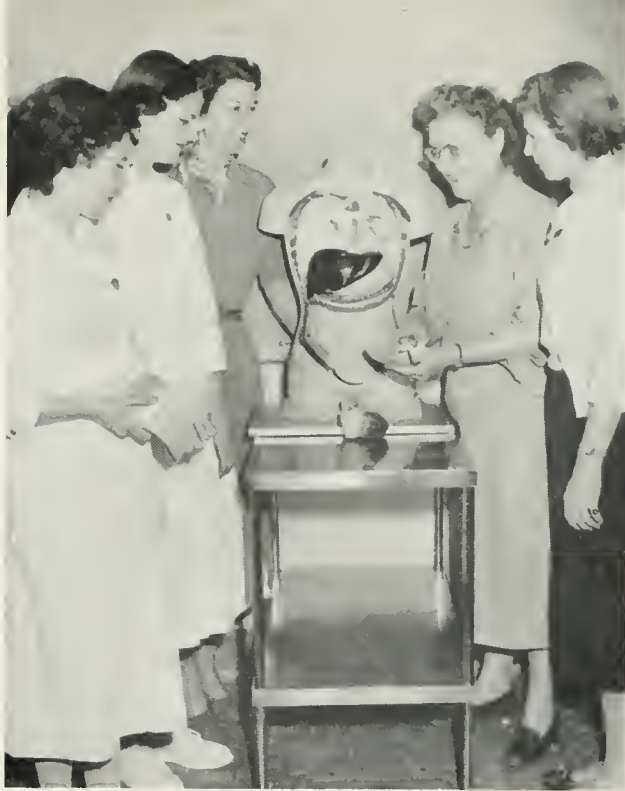

MEMBERS OF THE BRUIN REGISTERED NURSES LEARNED MORE AND MORE ABOUT THE HUMAN ANATOMY AT THEIR BI-MONTHLY MEETINGS.

The RN Bruins or Registered Nurses of UCLA is not a well-known organization outside the Medical Center since the majority of members do not reside in living groups on campus. The RNs come from many places and are a variety of ages, with some members having several children and others newly graduated from hospital schools of nursing. With this diversity of age, experience, and interests RN provides entertainment and the members have many good times. It serves as a medium through which members can get together socially and further their professional interests in a gay and profitable way.



Mary Blodholm



Ann Brooks



Dorothy Cootes



Phyllis Grieve



Elizabeth Lows



Margaret Lindstrum



Auroro Martinez



Eleanor Newby



Betty Poole



Dorothy Smith



Beverly Thompson



HELPING THE CHINESE-AMERICAN AND THE FOREIGN CHINESE STUDENTS TO ADJUST TO THEIR UCLA HOME WERE E PI DS (L TO R) CONRAD WOO, MARGIN LEW PREXY HELEN TOM, EDDIE SOO HOO, CYNTHIA CHUCK, AND NAN LEE

## EPSILON PI DELTA

Epsilon Pi Delta promotes social relationships among all college students, particularly those of Chinese descent, origin or interest. It believes in acculturation . . . a cultural and social education as well as academic endeavor . . . and it promotes closer relationships between itself and ASUCLA. A well integrated social program demonstrated this purpose. The Tri-Collegiate Hop, Easter Ball and Christmas party were the chief highlights of the year. Once a year representatives from each of the eight campuses convene and on a common basis evaluate general conditions peculiar to their bi-cultural, American-Chinese, backgrounds. Epsilon Pi Delta participated in Mardi Gras, intramurals, and published a news sheet monthly. Officers were Prexy Norman Quan, Veep Helen Tom, Secretaries Emily Lu and Diane Lee, Editor Pauline Wong.



Morgoret Chang  
Mary Chang

Dennis Chinn  
Dore Jaan Hall

Inez Hall  
Ben Hoy

Mun Lee  
Mildred Lim

Raymond Louis  
John Mizushima

Moy Pon  
Ben Quan

Sue Quan  
Edward Sao Hoo

Helen Tong  
May Tang

Helen Tom  
Eugene Ung

Sharan Wong  
Jim Yee





COOKING THINGS UP FOR THE HOME ECONOMICS CLUB WERE THE OFFICERS (L. TO R.) SECRETARY JANICE ANTRAM, VEEP BERNICE AARONS, PREXY NANCY WORTHINGTON, DR. MILLER, AND TREASURER SHARON TREADWAY

## HOME ECONOMICS CLUB

Range burners were bright and the cakes rose in full glory as the Home-Ec club dusted off another successful year without a single casualty. The calendar was replete with such activities as a fashion show and a tea augmented with qualified speakers. The domestic chefs-to-be-staged exchanges, a Christmas party, plus a UN day to integrate and promote friendship among students in the department. They became better acquainted with the faculty and got a glimpse of the many careers open to women interested in home economics. At the fall convention of the Associated Home-Ec College Clubs, the UCLA representatives captured second place in a poster contest. Shirley Crowell served as historian for the California Home Economics Association of College Clubs . . . Southern Section. The brooms are stowed away 'til fall work begins.



Bernice Aarons  
Aledo Anderson

Peggy Cahallers  
Shirley Crowell

Edith Doolittle  
Sylvelin Edgerton

Lily Kamilya  
Joanne Majar

Marla Stane  
May Tang

Ruth Valentine  
Nancy Worthington

## MASONIC AFFILIATES CLUB



HELPING TO PLAN A HOMECOMING FLOAT WHICH TOOK FIRST PLACE IN THE OPEN DIVISION WERE THE MAC CLUB OFFICERS (TOP ROW, L TO R) BRIAN ROSE, BOB BORCHARD, NANCY GOLDSMITH, TIMMIE SHERMAN, FRED NORTH, (BOTTOM ROW, L TO R) GERALD BOTT, RON BALIN, PRESIDENT AL TOFFEL, AND DAVE GATES.



Anne Arendts  
Richard Anderson  
Ron Bolin  
Polly Bashford



Arlene Bender  
 Janice Bercaw  
 Jeannette Billingham  
 Gerald Batt  
 Mike Brach  
 J. W. Calin  
 John Creanage  
 Nellica DeBree  
 Jayce Dunn  
 Virginia Edwards  
 Karalyn Eisenberg  
 Geargene Embree  
 Ellen Gates  
 David Goerz  
 Nancy Goldsmith  
 Lyman Granemeyer  
 Anita Karlsan  
 Jaan Leckner  
 Jacque Levy  
 James Masan



"Mac" Club is a coeducational social organization led by Bruins and supported by California Masons. Each year it has a complete calendar of social events which is highlighted by the Grand Masters Reception, Charity Ball, Initiation Banquet and the exciting All-Nations Dinner. Each week Mac Club sponsors informal social activities, such as a dinner or supper-dance. It also gives support to all campus activities, charities, and projects; Spring Sing, Mardi Gras and Unicamp each enjoy MAC help. Homecoming's dazzling parade was enhanced by the Mac Club float which was awarded a first place in the Open Division competition. Their club house at Westwood and Le Conte, valued at a half-million dollars, is the center of much activity every day, especially during holiday festivities.

Ken Maxwell  
 Kenee Miller  
 Diana Malstead  
 Pat Mudd  
 Letha McDowell  
 Anna McKinnon  
 Bruce McMaster  
 Fred Narth  
 Harriet Prawizor  
 Nancy Rabinsan  
 Jaan Sebastian  
 Temera Sherman  
 Robert Silver  
 Charles Slutzkin  
 Eleanore Stansell  
 Jamie Stewart-Bentley  
 Al Taffel  
 Shirley Staphel  
 Lois Watson  
 Jaan Wood



# NISEI BRUIN CLUB



(L TO R) JUNE MASOTO, PRESIDENT YOSHIO SETOGUCHI, IRENE KAWAOKA, HAZEL KURIYAMA, MITZ MATSUHARA, HIDEO ASATO, AND SACHI KURATOMI PLANNED A DANCE FOR THE CAL AND SC CHAPTERS OF THE NISEI BRUIN CLUB, AS WELL AS A VARIETY OF ATHLETIC EVENTS.

- |                  |                |             |                   |                   |                 |                    |                  |                |
|------------------|----------------|-------------|-------------------|-------------------|-----------------|--------------------|------------------|----------------|
| Marjorie Akahari | Jean Aaki      | Ruth Fujita | Gloria Hatchimont | Sharlene Horiuchi | Florence Ishino | Lily Kamilya       | Eleanor Kawahara | Sochi Kuratomi |
| Shizuku Akasaki  | Misako Chiwaki | Amy Gotto   | Betty Hirabayashi | Jean Ida          | Jane Iwasaki    | Kay Kanazana       | Irene Kawadka    | June Masata    |
| Marianne Ando    | Teruka Funai   | Grace Hata  | Jean Hirasuna     | Elizabeth Iguchi  | Agnies Kajioaka | Eilene Kashiwabara | Sumi Kuketsu     | Tashie Matscha |





Nisei Bruin Club provided the common meeting place and source of activities for Japanese-American students and others who were interested in the group. To help integrate Nisei students into school activities and the community, NBC sponsored a Frosh Reception, a dance for the California Nisei Club, participated in California Intercollegiate Nisei organization, a UCLA-SC Dance, athletic events, and general, informal meetings. Since its formation in 1946, the group has grown considerably, outgrowing its original purpose of helping to adjust Nisei students to campus and community life, providing socials among themselves and their friends. Today, NBC is the center of activity for a number of Japanese-American students on the UCLA campus.

Michiko Matsuhana	Mary Mitsuyoshi	Gene Naka	Shirley Nishimoto	Nancy Okowouchi	Yosh Sataguchi	Kent Tabuchi	Grace Wade	Kay Yamamoto
Roy Mayetani	Miyoko Murokami	Yeiko Nakakihara	Mitsuaki Noda	William Saito	Kikuko Shida	Kiya Uyetcho	Pauline Wong	Margaret Yoshii
Celest Migukan	Cherri Nahashima	Tamika Nakamura	Ruth Ohmura	Amie Sasahara	Nancy Suzuki	Jim Wada	Geraldine Yamamoto	Ernie Yatsuyo



Phi Nu chapter of Mu Phi Epsilon began this year by giving a reception for Sir William Walton, noted English composer, following his lecture on the campus in October. In November, Founders Day was celebrated with a formal banquet which was held in conjunction with the three alumnae and two active chapters in the immediate area. Each month, members of Phi Nu chapter presented a program at the Veterans' Hospital. This activity was a part of the national sorority's "Point Five" program which also included the support of the Music School for under-privileged children at Hadis Hill in Chicago; the sending of music and instruments to the Far East; and assisting with "National Music for the Blind Month."

## MU PHI EPSILON

Borboro Allen	Pat Haglund	Lois Parriott
Phyllis Beupre	Wendy Hayward	Sally Penny
Estelle Cohn	Corrine Jordan	Beverly Southard
Karolyn Eisenberg	Gail Nelson	Jaan Waad
Beverly Fritts	Sarahlie Novino	Sondi Zipser



(L. TO R.) BEV FRITTS, PHILLIS BEAUPRE, WENDY HAYWARD, ARLENE SUSS, VALERIE KING, AND PRESIDENT PAT HAGLAND (SEATED) WORKED TOGETHER TO THE TUNE OF MU PHI EPSILON'S CODE . . . MUSIC, FRIENDSHIP, HARMONY.





ASPIRING SPEAKERS AND SINGERS (L TO R) GAY ROSS-CLUNIS, CAROLYN VAN GRODER, PRESIDENT SONJA GAUSTAD, LOUISE TRIPENY, AND DOLLY BRANNEN JOINED FORCES TO SHARE A SPOTLIGHT TOGETHER IN PHI BETA.

## PHI BETA

Phi Beta is the professional fraternity for those women majoring in music and speech. This year, members participated in various concerts in Schoenberg Hall, glee clubs, A Capella, chorus, and the orchestra. Following the different orchestra concerts, the Phi Betas sponsored receptions for the performers and the faculty. Each month, the girls prepared an entertainment program for the patients in the wards of the Sawtelle Veteran's Hospital. Several of the girls have also been flown by the United States Air Force to different bases on the coast to put on camp shows for the servicemen. A few of the speech members including Kathy Thornton, Joyce Schultz and Evelyn Holsman received Theatre Arts awards.



Louise Tripeny

Dolly Bronnen

Sonja Gaustad

Evelyn Holsman

Mary Lo Chapelle

Rendi Goustad

Gay Rees-Clunia

Kathy Thornton



GETTING IN ON THE GROUND FLOOR OF BUSINESS OPPORTUNITIES FOR WOMEN WERE PHI CHI THETAS (L. TO R.) ROBERTA HOROWITZ JOANNIE KNIGHT, PREXY ARLENE ROSENBLATT, KAY NISHIMURA AND GERI OWEN

Phi Chi Theta is a national professional fraternity for women enrolled in schools of commerce. Promotion of higher business education for all women preparing for such careers is the organization's main purpose. Mrs. Reps of the Apparel Department spoke to them on the correct apparel for business women. Through personal interviews, panel discussions, the girls in the club are finding many interesting opportunities.

## PHI CHI THETA



Louise Bell  
Pot Binkely

Joan Card  
Joan Caugler

Barbara Golden  
Roberta Horowitz

Sharon Lanning  
Jenny Loo

Darfo Luckenbill  
Kenee Miller

Kay Nishimura  
Geraldine Owen

Sylvia Rhodes  
Ruth Ricks

Mory Ronan  
Arlene Rosenblatt

Mahlon Wilkinson  
Betty Woiwod





IN ADDITION TO SPENDING TIRELESS HOURS IN THE MEDICAL SCHOOL LABS AND GOING OVER EXAMINATION FILES WHICH ARE MAINTAINED FOR MEMBERSHIP USE, THE PRE-MED GROUP CAME OUT OF HIBERNATION TO WORK ON A SOCIAL AGENDA.

The Pre-Medical Association provides a link between the pre-med student and the medical school, facilitating an overall orientation to the problems of pre-medical education and the practice in the profession. During the year the group held many lecture meetings which featured members of UCLA's Medical School staff or prominent practicing physicians. Color films were shown on all phases of medicine, and field trips, dances, Mardi Gras, and exchanges rounded out the program.

## PRE-MEDICAL ASSOCIATION

Malcolm Apt

Ken Arenson

Joe Coston

Dennis Chinn

Gretchen Humoson Earl Petrus

Dick Reschke

Janice Keyohoro

Gail Ryan





SINGING THE PRAISES OF THEIR TALENTED SIGMA ALPHA IOTA SISTERS WERE THE CAPABLE OFFICERS (TOP ROW, L TO R) SHERRY FERRIN, MARLENE BRIER. (BOTTOM ROW L TO R) PRESIDENT MARILYN UNGERSMA AND MARILYN MC MULLIN

## SIGMA ALPHA IOTA

Members of Sigma Alpha Iota worked to promote higher standards of musical expression among young women in the musical field. As a national professional music fraternity, Sigma Alpha Iotans have the opportunity to progress not only musically but professionally as well. Their program for the past semester was highlighted by an Annual American Music and Benefit Concert for children's music camps, the National Founders Day luncheon and various musicales, concerts and teas. They promoted the Sigma Alpha Iota Foundation Fund, the International Music Fund, and the American Music Award. The SAls actively participated in campus musical functions such as A Capella, the Women's Glee club, Symphony orchestra and Homecoming Show.



Marlene Breier

Betty Byers

Nada Currie

Sherry Lee Ferrin

Joan McSeveney

Yvonne Stein



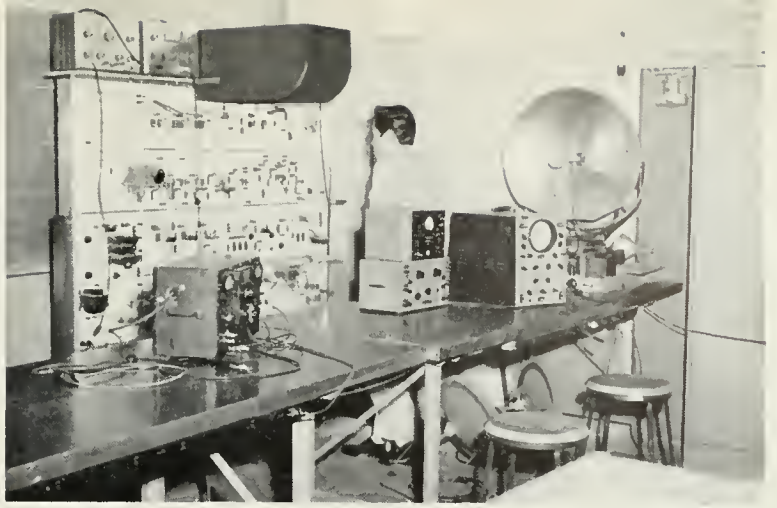

THE SIGMA PHI DELTAS WERE FORTUNATE TO HAVE A MAZE OF LAB APPARATUS TO HELP THEM EXPERIMENT AND DEVELOP THEIR SCIENTIFIC KNOWLEDGE. MEMBERS SPENT ENDLESS HOURS COMPUTING FIGURES AND CAREFULLY CHECKING RESULTS.

## SIGMA PHI DELTA

Sigma Phi Delta, UCLA's only engineering fraternity, was founded in 1951 to advance the engineering profession through development of ideals and attitudes beneficial to the profession. Since then, in that limited free time allotted to engineers, the brothers have devoted time and talent to improving and expanding their new fraternity and the Engineering Society. Scholastic proficiency is encouraged, with several members being honored by Tau Beta Pi. The year was resplendent with diversified activities ranging from midnight float building to their annual spring Red Rose formal. It was a hectic year for slide-rule wielders of SPD. For a time a fervent scramble for grade points has abated, to rise again in the fall.



Steven Abeles

Jack Birdsall

Bruce Gray

Al Hicks

Bob Hoffman

Donald Starkey

## TAU BETA PHI

Tau Beta Pi, the honorary society for engineers, is among those groups offering practical and capable assistance to the teaching program at UCLA. All engineering students are offered free tutoring if they so desire by the scholastically qualified members of the honorary. Tau Beta Pi has initiated a program of awarding a special certificate of recognition to any lower division student who has obtained a 2.3 grade point average during his first three semesters at UCLA. In addition, a special award is given to the most outstanding law sophomore, consisting of an engraved plaque. The recipient's name is also added to a larger plaque located in the student lounge. Prexy Arthur E. Wollrich, Veep Elmer Taylor, Treasurer Ron Bundy, Secretaries Dove Braverman, F. Gordon Benhard and Richard Kaltenbach were Tau Beta Pi officers.

David Bahrs  
John Bailey  
Keith Ballard  
Gordon Benhard



Allan Billings  
Ed Bautwell  
Dale Brady  
Donald Bundy  
Ben Chapman



Ted Chavannes  
Richard Cisco  
Donald Cole  
Winfield Curry  
Walter Doucett





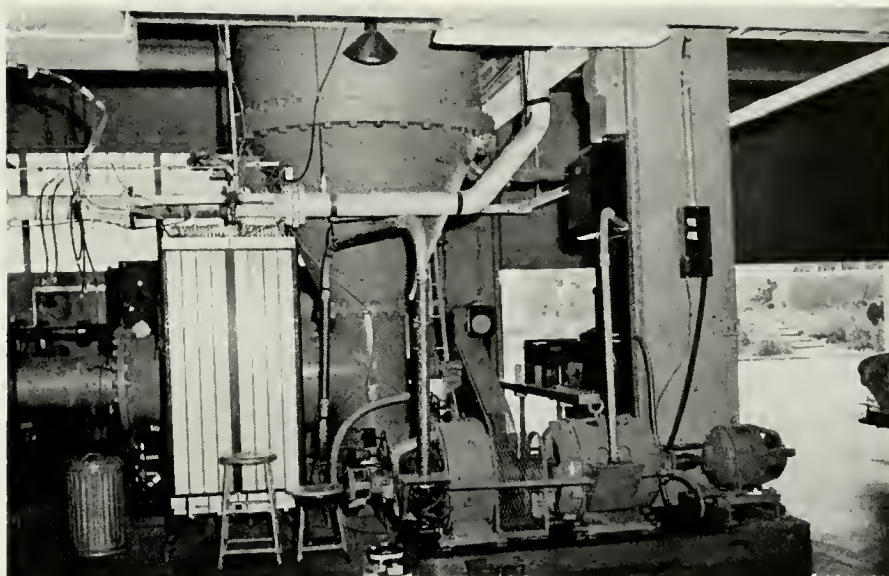

THE MEMBERS OF TAU BETA PI DISCOVERED THAT THERE WERE MANY INTERESTING PROJECTS AND ACTIVITIES WHICH PROVED TO BE NOT ONLY FASCINATING BUT VERY EDUCATIONAL AS WELL.

- |               |                |                    |               |                   |              |                   |              |                 |                 |
|---------------|----------------|--------------------|---------------|-------------------|--------------|-------------------|--------------|-----------------|-----------------|
| James Evtuhov | Edwin Heitmann | Richard Kaltenbach | David Matson  | Jack Read         | Jim Sawyer   | Richard Steinbach | Dovis Taylor | Dennis Thomas   | Jim Wada        |
| Jahn Field    | Robert Inman   | Leonard Knight     | Richard Nota  | Tom Rickards      | Neal Silence | Alan Stillwaugh   | Elmer Toyler | Donald Thompson | Donald Westlano |
| Bob Gaylord   | Anthony Izuel  | Elmer Larson       | Edward Pullen | William Rosenthal | George Smith | Robert St. Jahn   | Jahn Taylor  | Bill Voil       | Lan Sing Woo    |



# UNIVERSITY RECREATION ASSOCIATION



A SPIRIT OF FELLOWSHIP AND RELAXATION PREVAILS THROUGHOUT URA'S PROGRAM OF CLUBS. WITH A LARGE AND UNIQUE PROGRAM, URA OFFERS MANY HOURS OF FUN FOR ALL.

A campus-wide carnival patterned after New Orleans' Spectacular is URA's grand-scale campus project that campus organizations participated in by sponsoring fun or food booths. URA's activities run the gamut from badminton to science fiction to black magic, and a new one, sports cars. Giving students a chance to meet others with similar interests, URA satisfies the collegian's need for recreation and relaxation. It caters to every interest . . . athletic or aesthetic.



Jaanne Bowen

Liz Constantian

Jahn Drapeau

Coralyn Hasty

Evelyne Johnson

Don Michel

Patricia Papp



URA SWIMMING CLUB MEMBERS PLAN AND PARTICIPATE IN A SWIM SHOW EACH SPRING SEMESTER AS A PART OF THEIR PROGRAM.



MAJESTIC MOUNTAIN HEIGHTS TO SCALE. BREATHTAKING VIEWS, AND SINGING AROUND THE FIRE AT NIGHT ARE WAYS THE MOUNTAINEERS RELAX ON WEEKENDS

FLIGHT BREAKFASTS, INSTRUCTION FOR MEMBERS AND CLUB EXCURSIONS KEEP THE FLYING CLUB'S PLANE FLIGHT LOG FILLED.



BROWN BELT TO BLACK BELT TRAINING PROGRAMS ARE GIVEN TO MEMBERS OF THE URA JUDO CLUB. NOVICES AS WELL AS EXPERTS PARTICIPATE IN LEARNING OF THIS SKILL.



THE MEMBERS OF THE FOLK DANCING CLUB WHICH BELONG TO THE SOUTHERN CALIFORNIA FEDERATION OF FOLK DANCERS SPONSORED A CHILDREN'S CONCERT ON NOVEMBER 20-21.

AMONG THE ACTIVITIES OF THE URA FOLK DANCING CLUB WERE A TRIP UP TO FRESNO DURING MAY FOR THE STATEWIDE FESTIVAL AND THE TRADITIONAL "HUNGOVER PARTY."







THE EXHILARATING FEELING OF SOARING AS GULUNDERSPRUNGING OFF THE MOGUL WAS ENJOYED BY ENTHUSIASTIC SKIERS.

## SKI CLUB



SKIMMING OVER THE SNOW SLOPES PERFORMING ROTATIONS WAS ONE OF THE MANY PLEASURES BRUIN SKIERS ENJOYED AT SNOW VALLEY

ALTHOUGH TIP ROLLS APPEAR TO BE DIFFICULT, BRUIN SKI ENTHUSIASTS EAGERLY ACCEPTED THE CHALLENGE

Bruin Ski Club maintained a "Snow White" Lodge at Big Bear from December until March. A maximum of fifty people could be accommodated there, serving their own meals and enjoying gab fests before a crackling fireplace. Bimonthly meetings gave an opportunity to view the latest skiing movies, plan ski trips, and share news of ski equipment sales. In addition to ventures to Snow White in Big Bear, the Bruin Ski Club arranges an annual Mammoth Mountain Trip during the Thanksgiving recess, a frolicsome Ski Bowl jaunt, and a treasured get-together at the one and only Squaw Valley.



Roger Benson  
John Engelsman



## SENIOR COUNCIL



LEADING THE SENIORS THROUGH THEIR FINAL YEAR AT UCLA WERE THE SENIOR COUNCIL OFFICERS (L TO R) TREASURER MARSHALL JACOBSON, SECRETARY NANCY OMELIANOVITCH, VICE PRESIDENT BETTY PALMER, AND PRESIDENT BOB BITTNER.



ZETA TAU ALPHA DIANE RAYMOND AND A O PI KITCHY WILLIAMS SPENT NUMEROUS HOURS IN KERCKHOFF WORKING WITH MANY ACTIVITIES.





TONY BROWN SENIOR SOCIAL CLUB CHAIRMAN,  
AND DAILY BRUIN SOCIAL EDITOR SUE SHELBY  
WERE KEPT BUSY WITH THEIR MANY ACTIVITIES



BARBARA WEBB AND DON CHATELAIN HAD THEIR  
HANDS FULL WHILE FULFILLING THE DUTIES OF  
THE YEAR BOOK EDITOR AND BUSINESS MANAGER.



KAPPA SIG SID JONES AND ZETA TAU ALPHAS  
FAITH MOSHER AND JEANETTE WICHMER HELPED  
TO KEEP KERCKHOFF BUZZING WITH EXCITEMENT.



WOMEN'S WEEK, PUBLICITY, AND MEN'S WEEK  
KEPT A O PI DEE KIPPS, THETA XI TONY PLAIA,  
AND ADRIENNE KRAUSE IN THE KH CATACOMBS.



PI LAM DICK BORUN, K O ELLIE STONES, AND  
A T O ED PECK PLAYED IMPDRTANT ROLES IN  
STUDENT GOVERNMENT AND ASUCLA ACTIVITIES.





Bernice Aarons  
Dolores Alexander  
Richard Allen  
Richard Anderson  
Rolph Arceri  
Ron Bachroch  
John Bailey  
Catherine Barrere  
Peter Borrett

Mel Bayer  
Dorlene Bender  
Janice Bercaw  
Mary Berkau  
Arun Bhatia  
Stanley Bierman  
Bob Billingsley  
Mary Binder  
Dick Blaine

Gerald Batt  
Dole Brody  
Robert Brewster  
Caroline Briggs  
Ariene Braaks  
Arlene Brown  
Louise Caker  
Dan Chatelain  
Don Cornell

Joan Cougler  
Ed Cramer  
John Creange  
Louiso David  
Joyce Dunn  
Tom Edelman  
Barbara Ellwood  
Geargene Embree  
Shirley Englund

David Entin  
Jane Epley  
Dee Flood  
Ronald Freeman  
Patricia Frye  
Ruth Fujita  
Craig Garman  
Jahny Gensel  
Billy George

Warren Gilmore  
Mike Gomez  
Robert Gordon  
Jim Gould  
Martha Gruver  
Karla Hale  
Dore Joan Hall  
David Holverson  
Luis Horrington

Carl Heyn  
David Hill  
Maralynn Honaker  
Jack Harger  
Roberta Harawitz  
Janice Howard  
Kitchy Williams  
Patricia Huff  
Gordon Hunt

Robert Hymon  
John Isod  
Ronald Jacobs  
Marshall Jacobsen  
Caleb Johnson  
Claronn Johnson  
Richard Jones  
Horvey Kowoi  
Donna Kirk

Maureen Knaut  
Joanne Kos  
Adrienne Krouse  
Morjorie Kuhn  
Simon Landis  
Gory Lange  
Minnette Langfelder  
Elmer Lorson  
Holly Larson

Ted Lehmann  
Ben Levin  
Jacque Levy  
Greg MacLeon  
Stanley Main  
Phyllis Makuh  
Roger Mondel  
Elaine Marinoff  
Libby Martin





Terry Martin	Gil Marena	Mitsuaki Nada	Murray Pepper	Dan Ragan	Ted Rohs	Bob Schuilenberg	Myran Stahl	Howard Strauss	Jahn Wetzel
James Masan	Faith Masher	Marilyn O'Connar	William Peyton	Ellie Ragan	Dan Romine	Sal Seape	Eleanor Stansell	Kathy Sullivan	Claudie Whitehurst
Marilyn Masan	Bill Maye	Ann Olney	Judy Pickman	Caroline Rheinulild	Lari Rana	Gene Shanks	George Staniguchi	Betty Takenauchi	Charles Williams
Martin Mason	Marian McAnally	Nancy Omelianovitch	Tony Plaia	Linda Richardson	Alan Rana	Bernie Shearea	Zena Stanten	Davis Taylor	Mel Wishan
Marilynn Mathers	Linda McCausland	Nancy O'Neal	Danald Plue	Gail Rising	Andre Ronay	Pat Siegel	Claude Stavroulakis	Jack Taylor	Betty Woiwad
Ken Maxwell	Doyle McCravey	Walter Parness	Joe Paliner	Jim Rabisan	Eileene Rooney	Marian Simas	Robert Steinberg	Marilyn Taylor	Linda Wootan
Frank Meyer	Joy McGlasson	Ray Paschke	Bill Polski	Earl Rase	Mary Salow	Norma Sinesia	Mary Stewart	Jahn Tsaa	Nancy Worthington
Larry Millsap	Mary McMurray	Louis Paulavich	George Paulas	Marlis Rochat	Robert Schneider	Ray Snider	Marla Stone	Ruth Turner	Warren Wright
Allan Montag	Wayne Nichals	Howard Payne	Norman Quan	James Rae	Claudia Schatt	Shirley Sokalik	Elinor Stanes	Barbara Webb	Betty Yamada



# JUNIOR COUNCIL



TREMBLING WITH EXPECTATION, CAROL ASHENBACK, JUNIOR CLASS SECRETARY, ADORA CHAN, VEEP, AND JOHN JACKSON, TREASURER, AWAIT THE WORDS OF THE JUNIOR CLASS PRESIDENT, BILL SPIVAK

The Junior Class wishes to dedicate these pages to Dean F. Reddick who was killed in an auto accident on December 28, 1955. Dean was a member of Beta Theta Pi, and was active on the Junior Class Prom, Prom Queen, and executive committees



BRUCE MC MASTER, HEAD OF SPRING SING THIS YEAR AND ALSO OF HOMECOMING, COMMISERATED WITH UPPER DIVISION REP DAVE PIERSON



HOMECOMING QUEEN CHAIRMAN MAL SMITH FOUND BARBARA SEELEY PROM COMMITTEE BOOMER, TO BE AN INVALUABLE COHORT IN CLASS EFFORTS

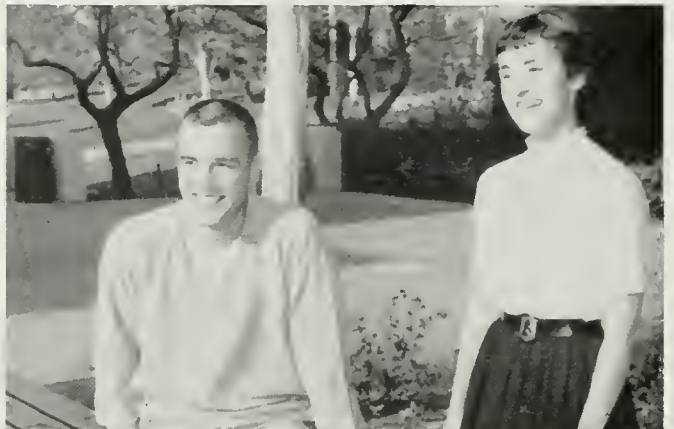

ANN SNYDER, SOUTHERN CAMPUS ENGRAVINGS EDITOR, AND ASSOCIATE EDITOR KATHE KNOPE WERE EAGER TO SEE WHAT THE MAIL BROUGHT.







(L TO R) PAT HAMLTON, MARDI GRAS LEADER AND SOCIAL CHAIRMAN, AND MARILYN WILLIAMS OF FROM COMMITTEE MARKED CLASS PROGRESS.



(L TO R) APRIL HATHCOCK'S ART AND POSTERS PROMOTED THE WORK THAT JANICE MAUPIN AND DIXIE SORENSON DID FOR THEIR JUNIOR PROM.

FRED WALKER AND FRED HALPERIN DIVIDED THE CHAIRMANSHIP OF THE JAZZ CONCERT AS WELL AS THE ATTENTION OF CUTE CAROLYN SPEEDIE.



SANDY SPRAGUE, FROM COMMITTEE AND MARILYN TAYLOR, BUSINESS MANAGER, WERE THRILLED BY BOB SLOAN'S NEWS OF UNI-CAMP PROGRESS.



LOIS KENISON AND GORDON TREHARNE'S AVID IMAGINATION AND COLLABORATION RESULTED IN THE BIGGEST AND BEST JUNIOR PROM TO DATE.





Marjorie Akahari  
Klaaf Al-Delaimy  
Arline Anderson  
Richard Anderson  
Carole Aschenbach  
Joslynn Bachman  
Barbara Baggerly  
Cannie Bauch  
Ed Baum

Bette Beck  
Roger Bell  
Steve Bell  
Beverly Benson  
Myran Berkson  
Sue Bertan  
Jeanette Billingham  
William Bingham  
Adelina Blackburn

Paul Bracker  
Herman Briggs  
Mike Brack  
Jady Bruggeman  
Judy Bruhl  
Marcia Bryant  
Virginia Buchta  
Dennis Calanter  
Flaria Cangian

Adara Chan  
Geraldine Char  
Sally Chiatra  
Pauline Chiriaca  
Adrienne Clark  
Audrey Coates  
Bruce Callier  
Betty Cavington  
Barbara Cawell

Leonard Davenport  
Betsy Davis  
Martha Davis  
Pat Dear  
Jean Deverick  
Gail Deverman  
Gil Dyer  
Ellen Edmonds  
Mary Rae Fanta

Sue Faulkner  
Quincy Fenscermaker  
Norman Fisher  
Sandra Fitz  
Vivian Flaxman  
Phil Forester  
Christine Fasum  
Frances Frame  
Mimi Franklin

Carale Friend  
Danna Frast  
Mitzi Gage  
Hazie Gann  
Lynne Garhardt  
Gordon Gilliam  
Sheila Goldstein  
Marilyn Gore  
Jaanne Grassl

Joseph Green  
Marguerite Griffith  
Rolene Hamilton  
April Hathcock  
Donald Hicks  
Heather Hicks-Beach  
Frank Hirلمان  
Herman Hoffman  
Marlene Hoffman

Virginia Hirst  
Rich Halmen  
Jeannie Huebner  
Dick Hulett  
Ronald Iehl  
John Jackson  
Dixie Jenkins  
Judy Johnstone  
Milton Kagan

Agnies Kajioka  
Ran Kathren  
Bernard Katzman  
Lais Kenisan  
Emanuel Kenney  
Francis Kaplan  
Dolores Laifman  
Leonard Larks  
Dave Lang





Mary Ann Lee	Carolyn Martin	Ray Moore	James Nartan	Gary Pichering	Sylvia Rhades	John Sarich	Donna Smith	Mary Lois Thame	Mary Waring
James Lindsay	Lee Martin	Tam Moore	Bill Navak	Jayne Pickup	Ruth Ricks	David Schmerian	Malcolm Smith	Samuel Thomsen	Ted Weizel
Irene Lopez	Janice Maupin	Jaan Murphy	Saralee Navine	Rarry Pleasant	Jaan Raach	Elaine Scott	Marilyn Smuin	Stan Tabias	Carole White
Cheslin Langworth	Dalares Maus	Ann MacPherson	Jim Olsen	Ann Pope	Vivian Rabinsan	Gardan Seibert	Danald Starkley	Dan Rewmblay	Jacque White
John Lytle	Ken Maxwell	Bruce McMaster	Diana Page	Christine Paulas	Katie Roche	Larry Senn	Sue Sublette	Ruth Valentine	Mahlan Wilkinson
Carole Maki	Alice Meister	Gail Nelson	Lais Parriaitt	Edward Pullen	Mary Rodda	Sid Sherin	Alaine Sutherland	Larene Van Ark	Geraldine Williams
Virginia Maples	Joe Merdler	Barbara Nilus	Lillian Palmer	Jerry Quinn	Alan Rosin	Helen Singer	Al Tenner	Martha Wagner	Marilyn Williams
Irene Marosi	Jahn Michelmore	Shirley Nishimato	Al Perry	Hanna Rettig	Tanya Ross	Louise Sloan	Dave Tenor	Fred Walker	Sheila Winston
Alice Martin	Barbara Miller	Tam Naane	Jacque Peters	Cathy Reid	Alfred Salazar	Chuck Slutzkin	Donald Thomas	Arlene Walser	Marilynn Zelinski



# SOPHOMORE COUNCIL

SANDY SHAPIRO AND ZBT STEVE LANDE WERE ACTIVE SOPHS SANDY WAS LOWER DIVISION REP AND SOPH SWEETHEART WHILE STEVE HEADED CHRISTMAS SING.



PI LAM RAFER JOHNSON WAS YEOMAN PREXY AND ALPHA XI BARBARA BARCLAY AND SHEILA MACDONALD WERE CO-EDITORS OF INTERESTING SOPH NEWSLETTER.



LEADING THE SOPHDMORE CLASS THROUGH AN OUTSTANDING YEAR WERE THE CLASS OFFICERS (L TO R) PRESIDENT TDM THRASHER, SECRETARY NANCY BUCKLEY, VICE PREXY MARILYN GEORGE, AND TREASURER BERT SHAPIRO.



JUDGING BY THE WIDE GRIN ON THE FACE OF DICK GALITZ, SOPHOMORE SWEETHEART ADVISOR, BEING TRAPPED BY A BEVY OF PURCHRITUDE SEEMS AGREEABLE. GIRLS WERE SELECTED FRDM BEST COUNCIL CARD SELLERS





A E PHI BETTY GREENSTEIN, SIG PI SKIP KEYSERS, AND Z T A ELAINE SOLOMON PARTICIPATED IN BOTH SOPHOMORE AND THE VARIOUS ASUCLA ACTIVITIES.

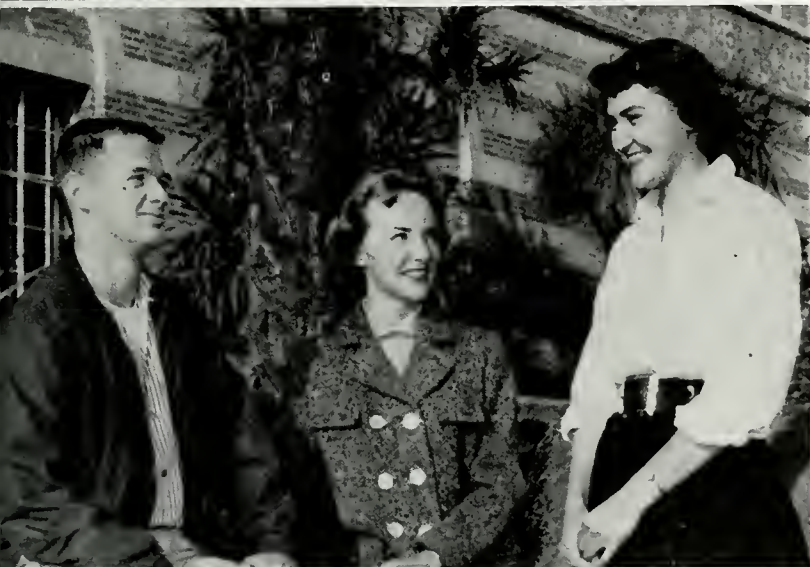

PHI PSI STEVE WEST, KAPPA GLORIA RAINEY, AND D Z SHAY HATHCOCK WERE CONCERNED WITH THE SOPH NEWSLETTER, AWS, AND PUBLICITY, RESPECTIVELY



OUTSTANDING SOPHS WERE KAREL KAHAN, DICK GALITZ, AND MARCIA ROTH-STEIN. KAREN AND MARCIA WERE SOPH SWEETHEARTS, MARCIA CHAIRMAN OF BLOOD DRIVE, DICK AIDED DRIVE, RALLY COM, AND COACHED MUD BRAWL.



A O PI DONNIE CLEMENSEN, THETA XI DICK KITZROW, AND BARBARA BROWN WERE THE SOPHOMORE REPS ON SOUTHERN CAMPUS. DONNIE WAS SECRETARY TO THE ASUCLA VEEP AND DICK SERVED ON RALLY COMM AND MARDI GRAS.





Karen Allabaugh	Sylvia Bone	Jollee Chambers	Keith Caplen	Janet Earnshaw	Jacquiline Finer	Ray Gail	Dave Gartin	Barbara Hiam	Carol Janes
Ken Arenson	Ed Baum	Sara Chandler	Jaanna Cressman	Phil Efran	Jack France	Dick Galitz	Barbara Gottibe	Judy Haffman	Karel Kahan
Marilyn Ashton	Judy Bramley	Jody Chapman	Lais Craff	Susan Ehrenberg	Jean Fraven	Narma Garey	Jan Gray	Marilyn Holmes	Robin Kaminer
Caral Bartlett	Barbara Brawn	Mike Clarke	Carolyn Day	Alicia Elka	John Frankel	Marilyn Gearge	Betty Greenstein	Bart Jacobs	Fran Kaplan
Nancy Beck	Suzane Bushard	Dannie Clemensen	Pat Davis	Lynne Erlich	Jeff Frey	John Glynn	Thomas Hamilton	George Jeffries	Harlean Kegal
Paul Berger	Gloria Caplette	Larry Cale	Ann Dewitt	Lais Fanta	Pat Friese	Henry Goldman	Barbara Hardy	Dick Johnson	Elma Kelly
Shirley Bahlen	Jim Carlson	Juanita Coleman	Sandy Dial	DeAnne Field	Linda Gage	Leanna Gaadman	Sharryl Hathcack	Margary Jahnson	Barbara Kielsmeier



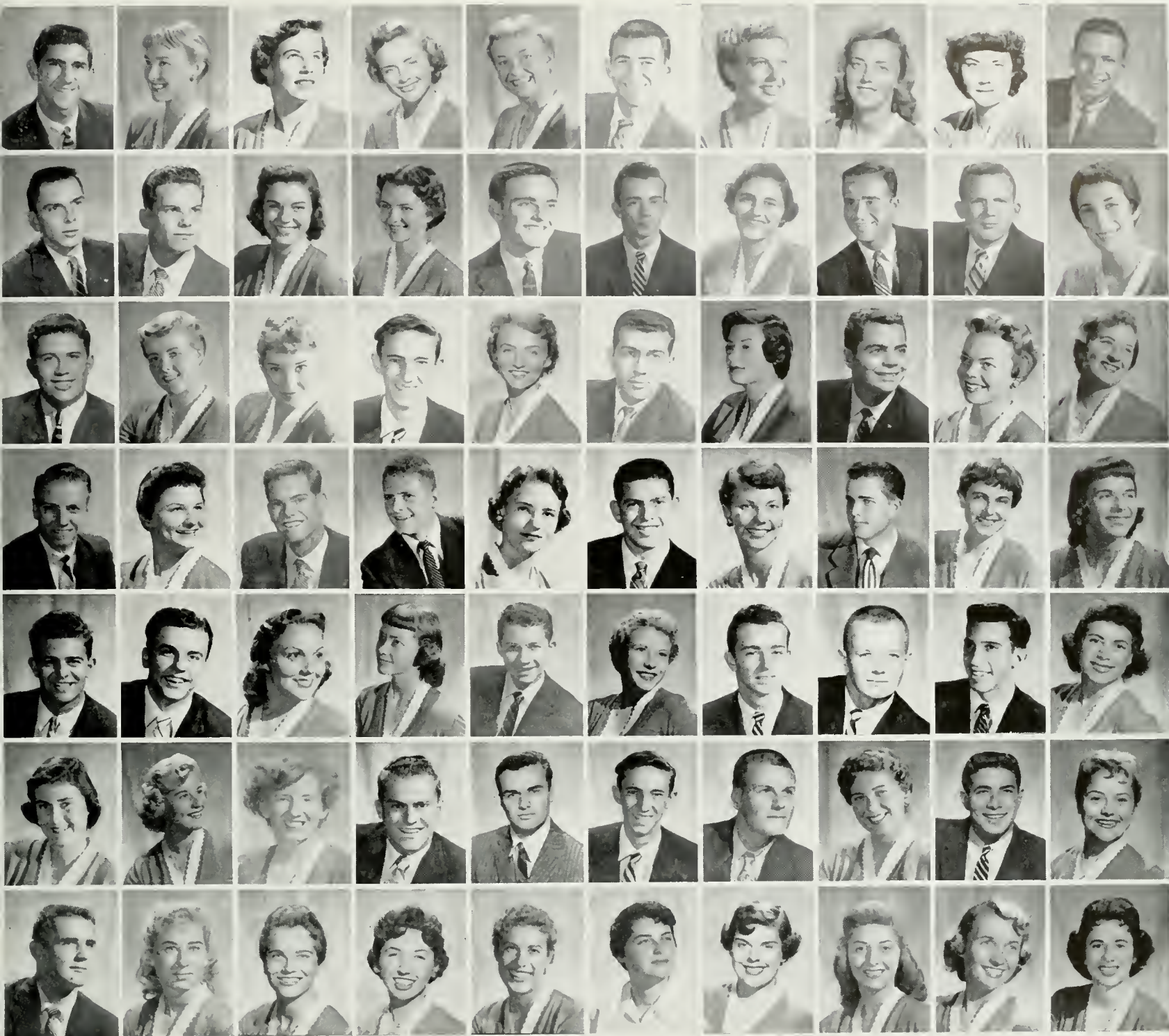

Stan King	Sue Maier	Marian Miller	Loretta McKinney	Norma Quine	Chuck Ruban	Joy Sellstrom	Danna Steel	Corale Taylor	Allan Weiner
Richard Kitzrow	Micheal Manohan	Wanda Millrany	Marian Nielson	Allan Rabin	Ed Sallin	Sondy Shapiro	Larry Stein	George Tyler	Flora Wilson
Steve Lande	Pat Manatt	Beverly Maisi	Fred North	Glario Rainey	Sarkis Sarkissian	Debbie Silverman	Dan Stewart	Carolyn Thomas	Nancy Ja Wilson
Ken Lee	Natalie Marcus	Michael Manohan	Tony Orfila	Judy Robbins	Narman Schwab	Ina Claire Sparks	George Stone	Jane Udell	Pat Wullmer
Martan Levy	Ken Maywell	Carolyn Moore	Shirley Pleman	Max Ramberg	Doris Schaffer	Pat Squillin	Ralph Stoll	Jay Ungerman	Bunny Yanoff
Elone Lindesmith	Donna Metzger	Nina Muckey	Robert Pletcher	Dave Rosenfield	James Scott	Irv Stalberg	Marie Strickland	Alex Urbach	Hope Young
James Lindsey	Kenee Miller	Shelia MacDonald	Lee Pritsen	Marcia Rothstein	Beryl Schulman	Jeon Stalker	Arlene Suss	Joan Walker	Marcia Zeff

## FRESHMAN COUNCIL



LEADING FROSH ACTIVITIES WERE TOM CHASEN PRESIDENT, JUDY ELLIS, VICE-PREXY, ANN ARTMAN, SECRETARY, AND BOB COFFMAN, TREASURER.

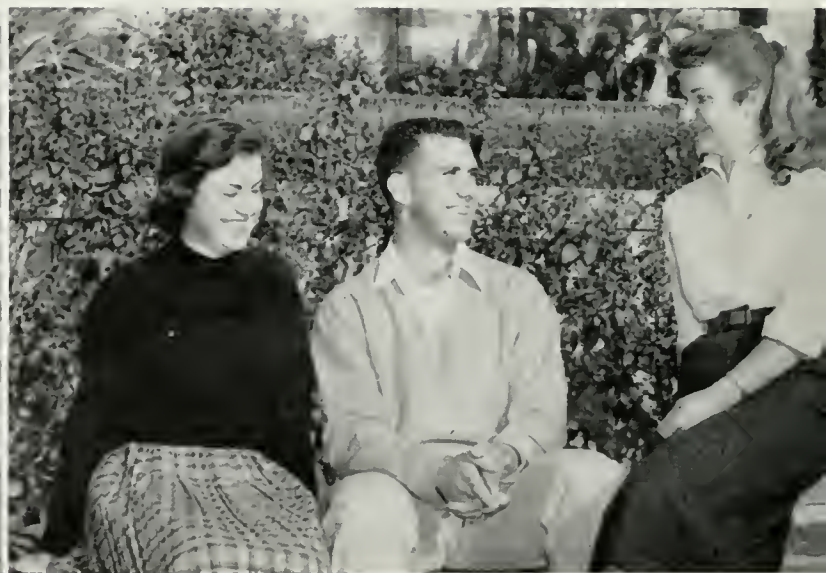

AWS STAFFER BONNIE HANSEN AND SPECIAL EVENTS MAN RALPH CUTHBERT CHUCKLED OVER ANTICS OF SMILING IRISHMAN CO-CHAIRMAN TOBY UNRUH



FROSH BUSINESS MANAGER ARLENE MOSS, ORIENTATION CHAIRMAN HAPPY HAMILTON, AND FROSH-SOPH LUAU CO-CHAIRMAN STEVE HORWITZ KEPT ACTIVITIES HUMMING.

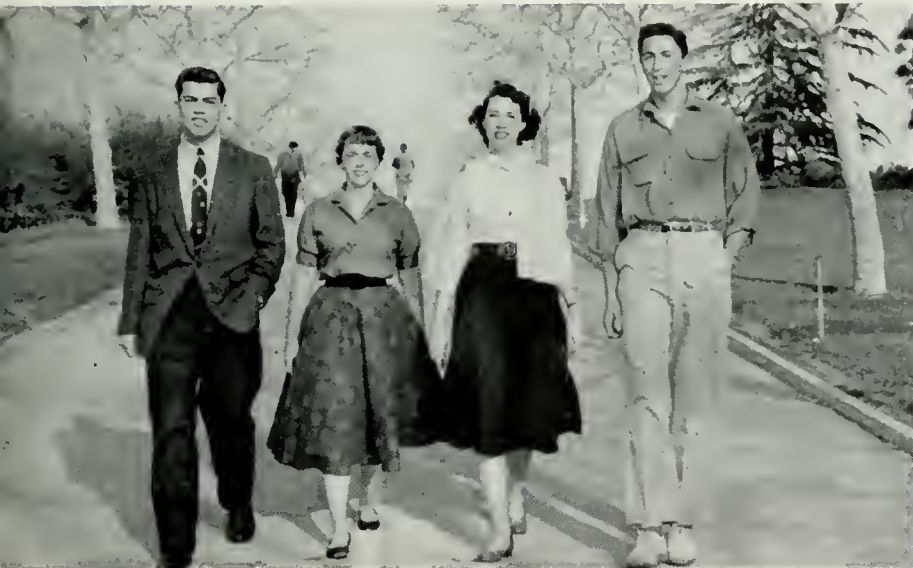

WORD ASSOCIATION JERRY AMES-SMILING IRISHMAN CONTEST, MOLLY MC INTYRE-BLARNEY STONE HUNT, ANN TURNER-SPRING SING, PAUL HITTLEMAN-DUBLIN BALL.

MARILYN WERNER, MARY KINGSLEY, AND LEW WEITZMAN WERE MARDI GRAS, MEMBERSHIP, AND DUBLIN BALL CHAIRMEN, RESPECTIVELY



Robert Abel  
Nancy Asmus  
Benet Baker  
Sally Basford  
Marjorie Bauer  
Pat Bergren  
Terry Biell

Janet Baxdarfer  
Lais Branstram  
Marilyn Buckley  
Pat Cobin  
Jeannett Cahaan  
Tam Chasini  
Morgite Chiriaco

Dot Clark  
Jane Clark  
Joyce Cohen  
Barbara Cohn  
Dorothy Calbert  
Diane Cook  
Marion Cookin

Barbara Cowdrey  
Patrick Crail  
Shannon Crackett  
Rajit Cuthberg  
Gini Dalby  
Dione Davidsan  
Nina Day

Nancy Denton  
Dick Dixon  
Janet Ershaw  
Pot Elro  
Elizabeth Epstein  
Nancy Evans  
Mary Ann Farmer

Barbara Fox  
Allon Frandsen  
Pat Galizzo  
Gail Gonick  
Mory Kay Hamilton  
Doryl Harden  
Sheila Hassen

Judy Heineche  
Bob Hellnus  
Richard Hensgen  
Richard Hirsh  
Eddie Hoffman  
Barbara Hamsy  
Sandro Han

Rolph Harowitz  
Gay Huffaker  
Alfred Hurst  
Gargine Johnson  
Ardine Joseph  
Gail Kahn  
Tam Kalen

Anito Karlsson  
Bob Koufman  
Dan Kay  
Kenfield Kennedy  
Mary Kingsley  
Sylvia Klienman  
Fron Laifman

Danno Lawsan  
Joan Leckner  
Gloria Lee  
Ken Leeds  
Valrie Leonard  
David Leveton  
Sharon Linn





Gloria Lopez	Michika Matsuhara	Kerka Mshinaha	James Nighman	Michael Price	Judy Rabbits	Pat Schetter	Roberta Summers	Caralyn Tausch	Linda Weisbrad
Miranda Laurdes	Jacqueline Miller	Letha McDadell	Edmond Naanah	Linda Pyle	Lourie Ross	Joanne Sebastian	Barbara Suttan	Braake Tampkins	Barbara Welzenbach
Allan Magyari	Deborah Miller	Molly McIntyre	Yvonne Payne	Arlyn Rasenick	Sue Rowe	Lynn Shattuck	Sally Suttan	Clare Tudar	Pat Wicksler
John Mahaney	Diane Malstead	Weslie McKay	Susan Pearson	Jane Rathman	Deanne Saliba	Sally Simpson	Linda Swanson	Cyndie Turtledove	Wanda Wright
Joyce Marcus	Carol Maare	Anna McKinnon	Marcelle Perot	Renee Richmand	Terry Savvan	Paula Slaan	Judd Swarzman	Janet Underwood	Barbara Young
Barbara Martin	Danna Mascoe	Ginger McMahan	Lynn Phillips	Barbara Rickert	Jackie Schafer	Caral Smith	Bob Takeuchi	Gloria Wall	Teresa Zabala
Toshie Matscha	Arlene Mass	Gene Naka	John Pletcher	Jean Riley	Darathy Schendel	Phyllis Sorensen	Sandy Tallman	Kay Webb	Sue Zbanek





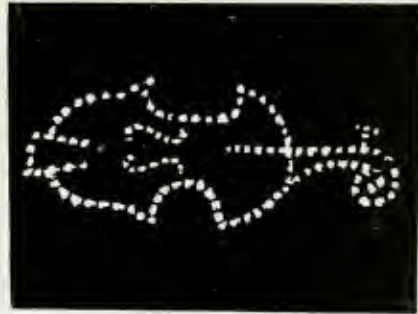
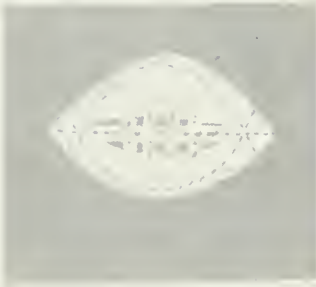

arts



PRINCIPALS IN THE CAST

JENNY . . . . .	JACQUELINE HENNEY
JOE . . . . .	JAMES SIKKING
CHARLIE . . . . .	WILLIAM THOMAS
TAYLOR . . . . .	EDWARD LAKSO
MARJORIE . . . . .	HARRIETT ARGENBRIGHT

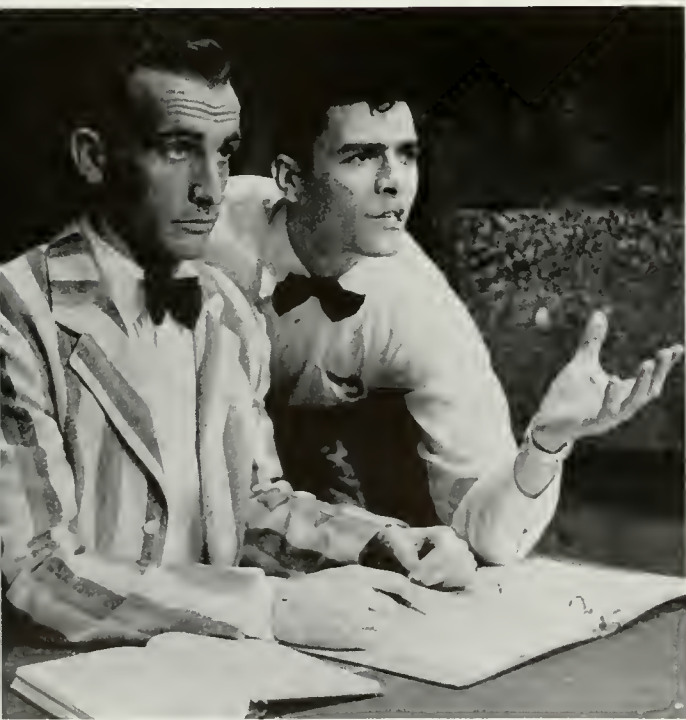

CHARLIE (WILLIAM THOMAS) GIVES HIS ROOMMATE JOE (JAMES SIKKING) A FEW WORDS OF ADVICE IN "ALLEGRO"

## ALLEGRO

JENNY (JACQUELINE HENNEY) USES FEMININE CHARMS FOR BEGUILING JOE (JAMES SIKKING).







PRINCIPALS IN THE CAST

WILLIAM MARBLE . . . . .	RALPH FREUD
ANNIE MARBLE . . . . .	EDYTHE ALBERTS
WINNIE MARBLE . . . . .	LOIS JOHNSON
MADAME COLLINS . . . . .	GILLIAN FINE
JIM MEDLAND . . . . .	CARL ESSER

The curtain on the stage of RH 170 rang up on the brilliant production of "Payment Deferred." The play by Jeffrey Dell marked the return to the stage of Ralph Freud, chairman of the Department of Theater Arts. Mr. Freud enacted the leading role and co-directed with Edward Hearn. Rogers and Hammerstein's "Allegro" marked the premiere of the musical play to RH 170. Direction by John Jones helped James Sicking to cop the Best Actor oward for his performance in "Allegro." Lois Johnson and Carl Esser won "Oscars" for "Payment Deferred."

## PAYMENT DEFERRED



DOCTOR ATKINSON (LESLIE BOSTON) BRINGS WILLIAM MARBLE (RALPH FREUD) NEWS OF HIS WIFE ANNIE'S DEATH. MARBLE DOESN'T REALIZE WHAT EFFECT THE NEWS WILL HAVE ON HIM

BOB HUTCHISON AS THE SHERIFF THREATENS PETE MADSEN AS THE NEGRO IN "SILENT CHOIRS." THE BEST ACTOR IN A ONE-ACT AWARD WENT TO MADSEN



THE INVASION OF MARTIANS LYNCHINGS, AND MURDERS WERE ALL A PART OF THE SERIES OF ONE-ACTS, WHICH WERE PRESENTED IN 3K7.

## ONE-ACTS



"I TRIED TO RUN AWAY BUT HE CAUGHT ME . . . ALL I REMEMBER IS SCREAMING AND SUDDENLY THERE WAS A LOT OF LIGHT" . . . KATHERINE THORNTON, "JEN- NESA," ACCUSES HER STEPFATHER (JOHN STACKPOLE).

## JENNESSA

An opportunity for struggling young Barrymores and Van Dreutens to gain valuable experience in the fields of acting and play-writing is offered to the students in the UCLA Theater Arts program through a series of one-acts and a thesis production. 3K7 is the home of six sets of outstanding one-acts each year, and also the stage for a thesis production. The thesis production, "Jennesa" by John Green, was voted the best production of the season. 3K7 was magic for Katherine Thornton who won best actress and best writer of a one-act there.







PRINCIPLES IN THE CAST

LONG JOHN SILVER . . . . .	E J ANDRE
JIM HAWKINS . . . . .	E C ALTER
DR LIVESEY . . . . .	WILLIAM SHEPPARD
CAPT SMOLLETT . . . . .	WILLIAM BELLIN
BEN GUNN . . . . .	MARSHALL HUTCHASON

# TREASURE ISLAND



The world of Robert Louis Stevenson came alive on the Royce Hall stage in the form of a whimsical play by Jules Eckert Goodman. "Treasure Island," directed by Richard Adams, captured the hearts of young and old alike as the story of Long John Silver and Jim Hawkins unfolded. The production was also performed for Show Time at UCLA.







This year, productions of the Motion Pictures Department included "War Story" which was directed by George Robotham. The workshop in which it was done was Theatre Arts 179B. The outstanding members in the class go on to the making of a thesis film for their Masters Degree. Such a thesis production was "One Way Ticket to Hell" by Bamlet Price. It won a Screen Producer's Guild Intercollegiate Award.

## MOTION PICTURE



STUDENTS IN THE DEPARTMENT USED THEIR INGENUITY TO TURN UNASSORTED PIECES OF WOOD AND PAPER INTO REALISTIC SETTINGS FOR EACH PRODUCTION WITH THE AID OF HAMMERS, SAWS, AND PAINT (ABOVE). THE STUDENTS CREATED "WAR STORY" (BELOW).





For the second semester, the Radio Department sponsored an experimental course in Television which is called Theatre Arts 199. The class met each Tuesday from 7:00 to 12:00 in the evening. With the accent on Television, the radio productions have been limited now to two program commitments entitled "People, Places, and Things" and "Adventures with Books" both of which were produced for the benefit of the school children of the Los Angeles County and City areas.

## RADIO

THE STUDENTS IN THE RADIO DEPARTMENT GAINED PRACTICAL EXPERIENCE PRODUCING MOCK SHDWS AND REAL BRDADCASTS







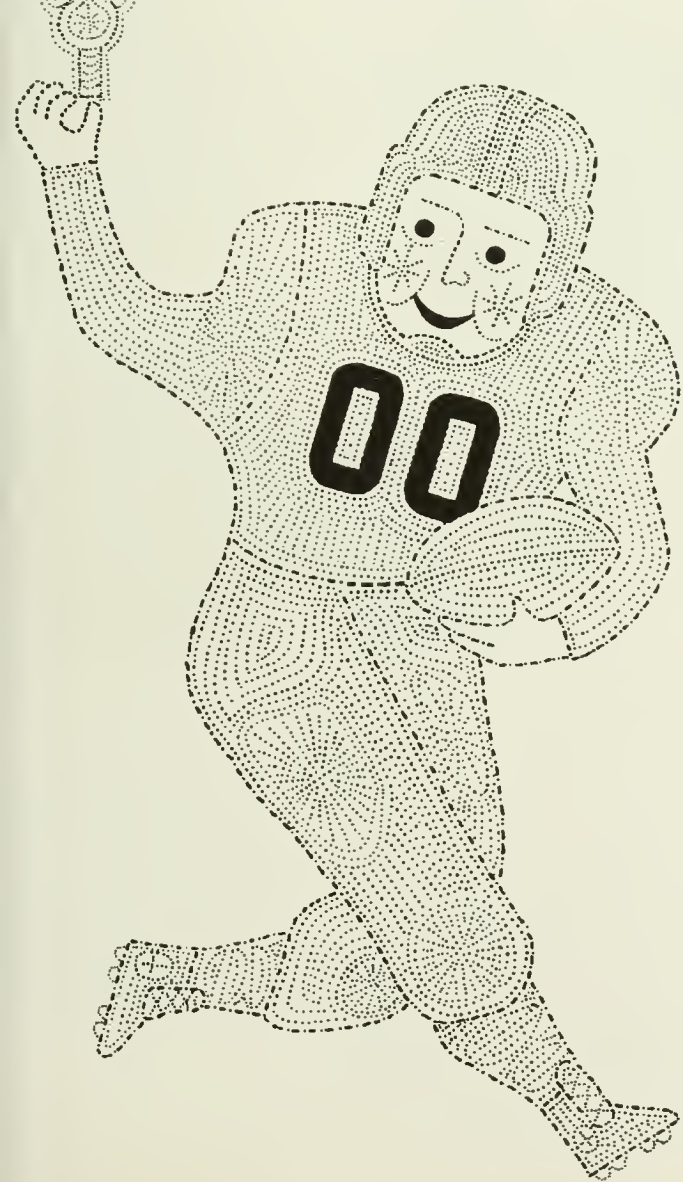
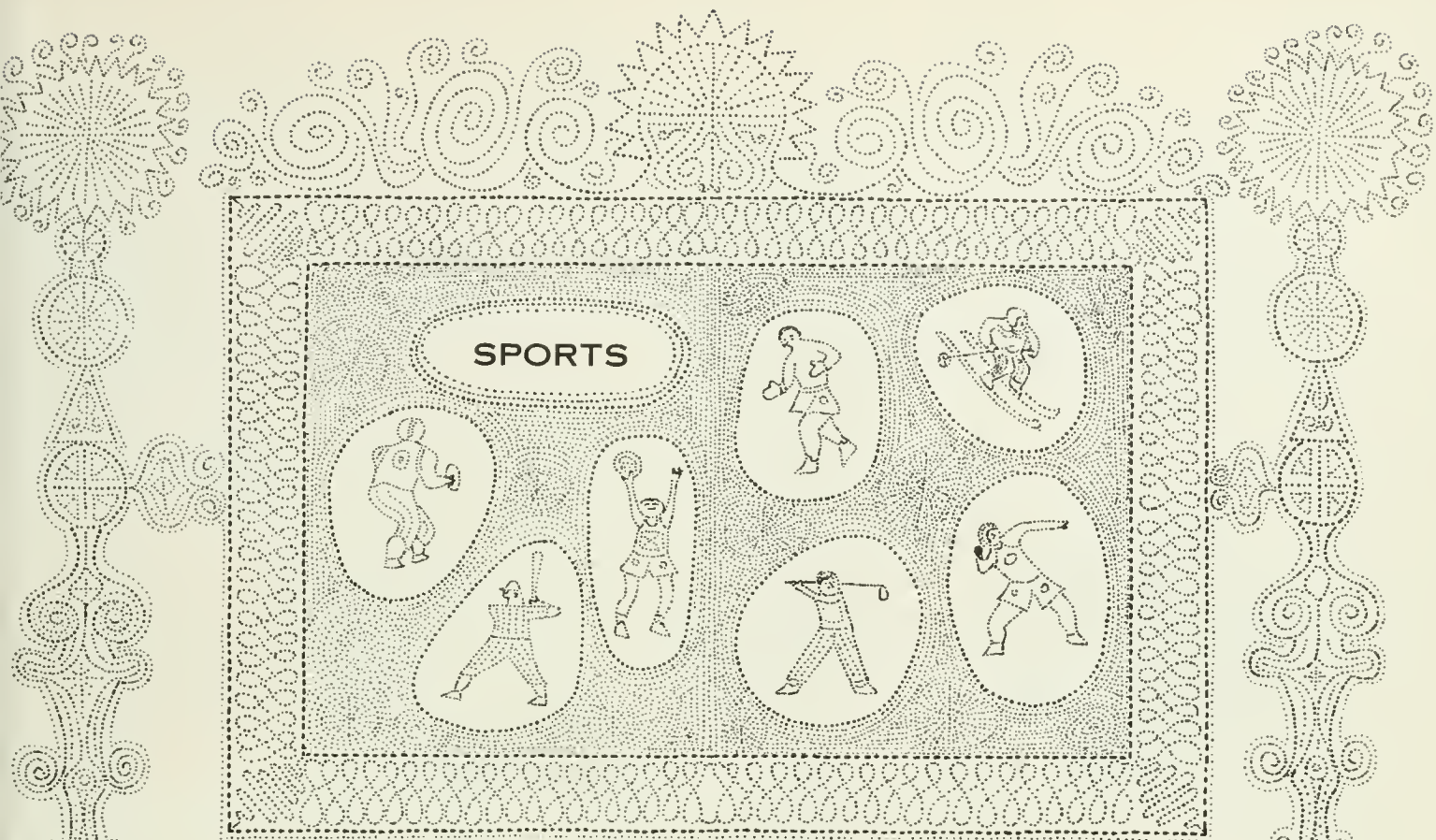







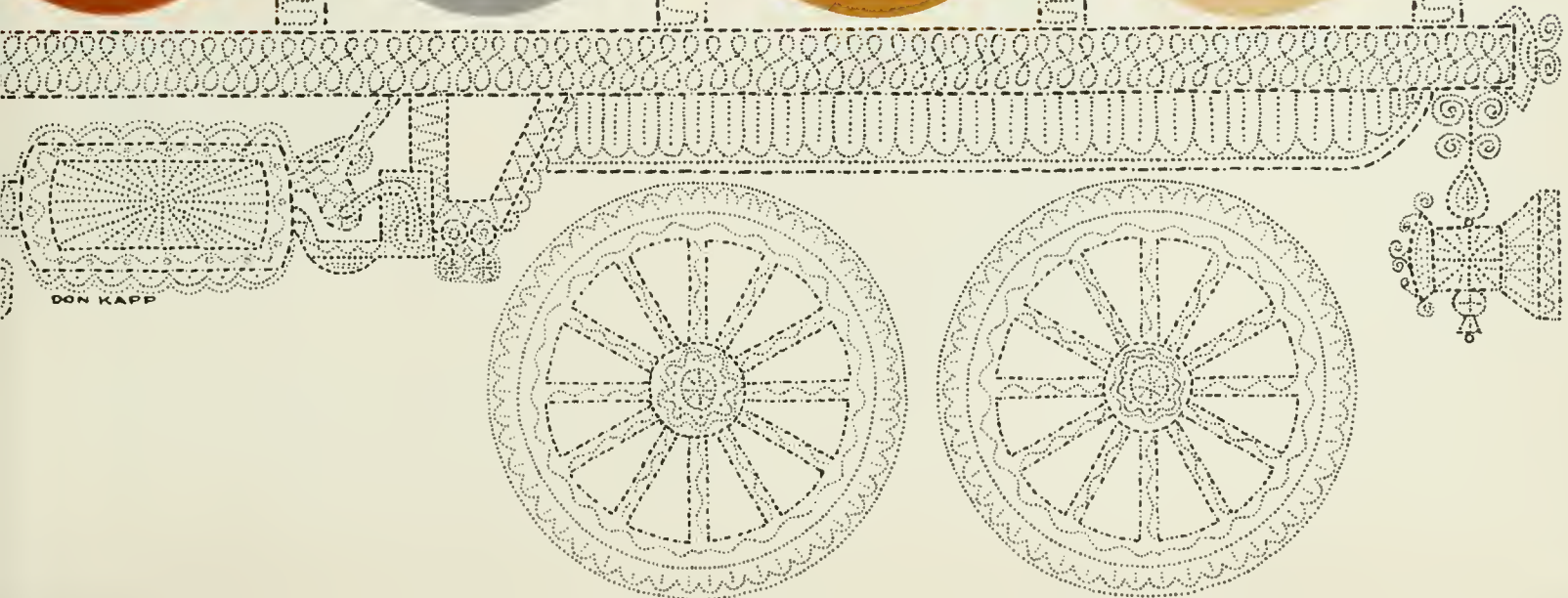
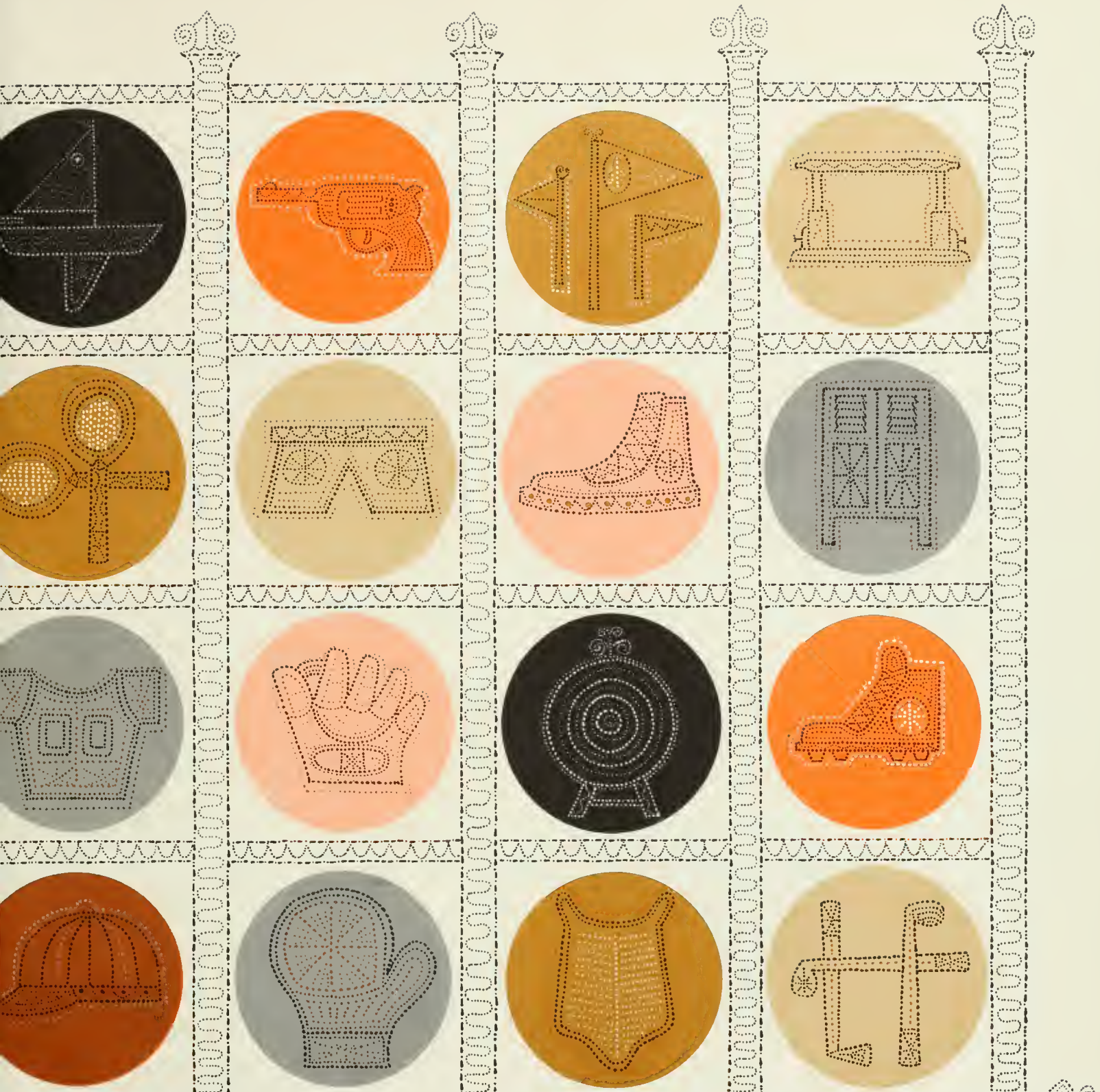

DON KAPP







# fall sports





## COACH RED

It wasn't the highest scoring season in UCLA history, nor the most glorious, but Bruin fans will wait a long time before they will ever witness such an exciting season. The brain power behind the UCLA powerhouse was Head Coach Red Sanders, who took his team through nine wins to a PCC championship and a ticket to the Rose Bowl. The Sanders balanced line single wing made its 1955 debut by sending Texas A & M back to the Lone Star State. It seemed like the clouds rolled in, in more ways than one, when the UCLA eleven hit the Maryland mud, losing 7-0. Sanders' squad soon racked up wins over Washington State, Oregon State, Stanford, Big Ten Iowa, California, College of the Pacific, Washington, and Southern California. Then, ironically, they lost the Rose Bowl game in the same manner that they won the Washington game, by a last second field goal. After the loss in the Bowl, Red swore that the Bruins would be back to triumph as 1958 champs.







UCLA 21  
 UCLA 0  
 UCLA 55  
 UCLA 38  
 UCLA 21  
 UCLA 33  
 UCLA 47  
 UCLA 34  
 UCLA 19  
 UCLA 17  
 UCLA 14

0 TEXAS A & M  
 7 MARYLAND  
 0 WASHINGTON STATE  
 0 OREGON STATE  
 13 STANFORD  
 13 IOWA  
 0 CALIFORNIA  
 0 COP  
 17 WASHINGTON  
 7 SOUTHERN CALIFORNIA  
 17 MICHIGAN STATE

SPIRITED CO-CAPTAINS HARDIMAN CURETON (60) AND GIL MORENO (71) WERE A CONSTANT DRIVING FORCE ON THE UCLA TEAM. CURETON WAS CHOSEN FOR FIRST TEAM GUARD ALL-AMERICAN HONORS BY COLLIER'S AND LOOK MAGAZINES, INS, AND ALL-AMERICAN BOARD OF FOOTBALL. "IRONMAN" MORENO, BRUIN RIGHT TACKLE, RECEIVED HONORABLE MENTION ON THE UP, AND AP ALL-AMERICAN FIRST TEAM.

## CO-CAPTAINS

THE 1955 PCC CHAMPS OWE A GREAT AMOUNT OF THEIR SUCCESS TO THE EXCELLENT BRUIN COACHES (L TO R) BILL BARNES, END COACH, DEKE BRACKETT, ASSISTANT COACH, RAY NAGEL, BACK COACH, RED SANDERS, HEAD COACH, GEORGE DICKERSON, ASSISTANT LINE COACH, JIM MYERS, LINE COACH, AND JOHNNY JOHNSON FRESHMAN COACH. THIS DYNAMIC COACHING STAFF LED THE BRUINS ON INTO THE ROSE BOWL.



## ON THE SIDELINES



HELPING TO MAINTAIN THE BRUIN TEAM'S SPIRIT WERE THE GUNG-HO MANAGERS (L TO R) BOB HOPKINS, BILL WALKER, JOHN ODABASHIAN, AND FRANCES HELSTEIN.



THE BRUINS' FOOTBALL MACHINERY IS WELL OILED AND KEPT IN GOOD REPAIR BY ELVIN "DUCKY" DRAKE, THE HEAD TRAINER OF THE ASUCLA ATHLETIC STAFF.

## KEEPING FIT

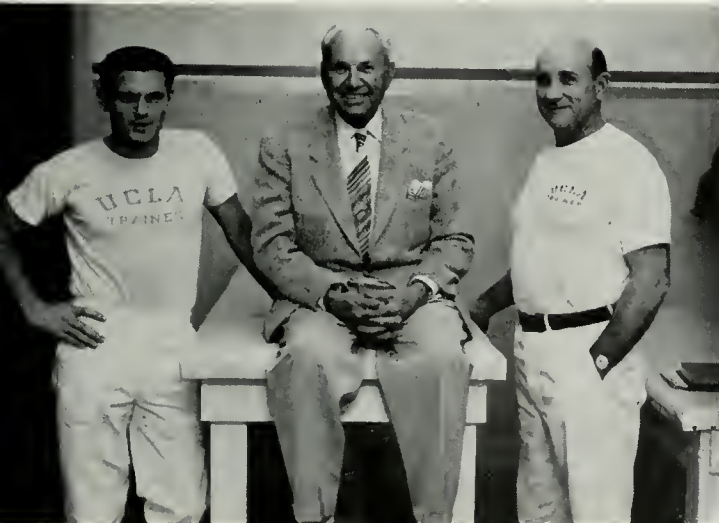

ALWAYS KEEPING THE BRUIN ELEVEN ROLLING AND IN SHAPE ARE LARRY CARTER, DR EDWARD S. RUTH AND "DUCKY" DRAKE, THE ABLE MEDICINE MEN OF ASUCLA

## UCLA 21

Unproved Bruin passing attack showed its strength in the season opener by scoring three touchdowns against the Aggies. The crowd of 65,000 saw the Bruins tally early in the second period when Knox completed a twenty-five-yard scoring pass to John Hermann. Five minutes later Ronnie nailed Chuck Hollaway in the end zone for another TD. Knox sent the Bruins seventy-nine yards in twelve plays. A perfect twenty-three-yard pass sent Jim Decker into the end zone for another score. The Aggies penetrated the Bruin fifteen-yard line only once.

BREAKING AROUND LEFT TACKLE IS GERRY MCDUGALL (16) MAKING USE OF A BLOCK THROWN BY BIG HARD-SLAMMING RIGHT END ROMMIE LOUDD (82). PINT-SIZED WINGBACK CHUCK HOLLOWAY (31) LEADS INTERFERENCE FOR MCDUGALL, WHO GOES NINE YARDS THROUGH THE HOLE IN THE AGGIES' LINE.







BRUIN STRATEGY BEING SET UP BY  
RED SANDERS AND BRUCE BALLARD  
(42) WHO CALLS UCLA SIGNALS

## TEXAS A & M O

NEAR THE END OF THE GAME FIVE MORE YARDS ARE PICKED UP BY THE POWERFUL BRUINS. UCLA'S FIRST GAME AGAINST TEXAS A&M PRODUCED A 21-0 SCORE TO PROVE THAT THE BRUIN POWERHOUSE WAS AGAIN AMONG THE HIGH AND MIGHTY.



**UCLA 0**

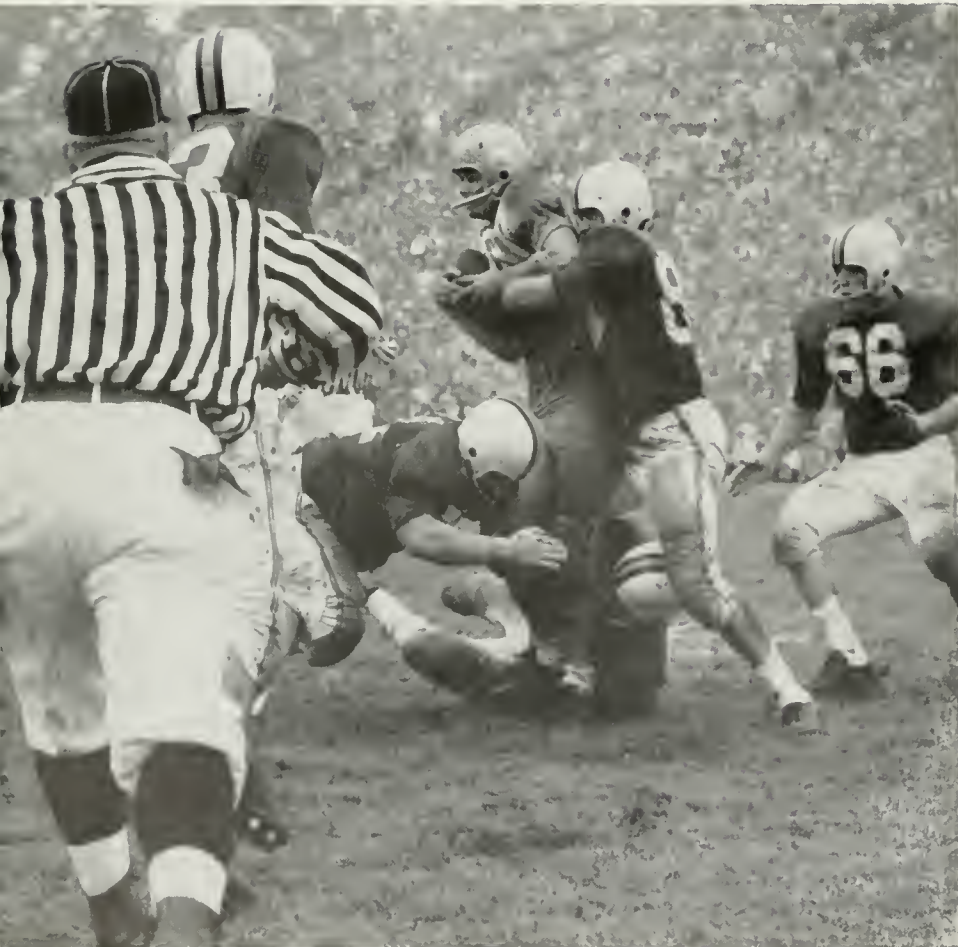

STARTING A DRIVE ENDING ON MARYLAND'S ONE-YARD LINE, BRUIN ROMMIE LOUDO IS DROPPED BY TERPS' HOWARD DARE.

RONNIE KNOX IS BROUGHT TO A HALT BY THREE MARYLAND PLAYERS. THE GAME SAW KNOX COMPLETE NINE PASSES IN THIRTEEN TRIES FOR NINETY-SIX YARDS.



## MARYLAND 7

UCLA's first venture into the East resulted in the Bruins' only defeat in 1955, as a crowd of 46,000 watched the Terps win under rainy skies. Maryland took the kickoff in the second half, then marched seventy-one yards in nine plays as Ed Vereb swept right end on a pitchout from Tamburello for a TD. The Bruins had a scoring opportunity early in the second quarter as UCLA thundered to the Maryland one-foot line with a second down; then the Bruins fumbled. Maryland recovered on the one-yard line. It was the Bruins' first loss in over two seasons.

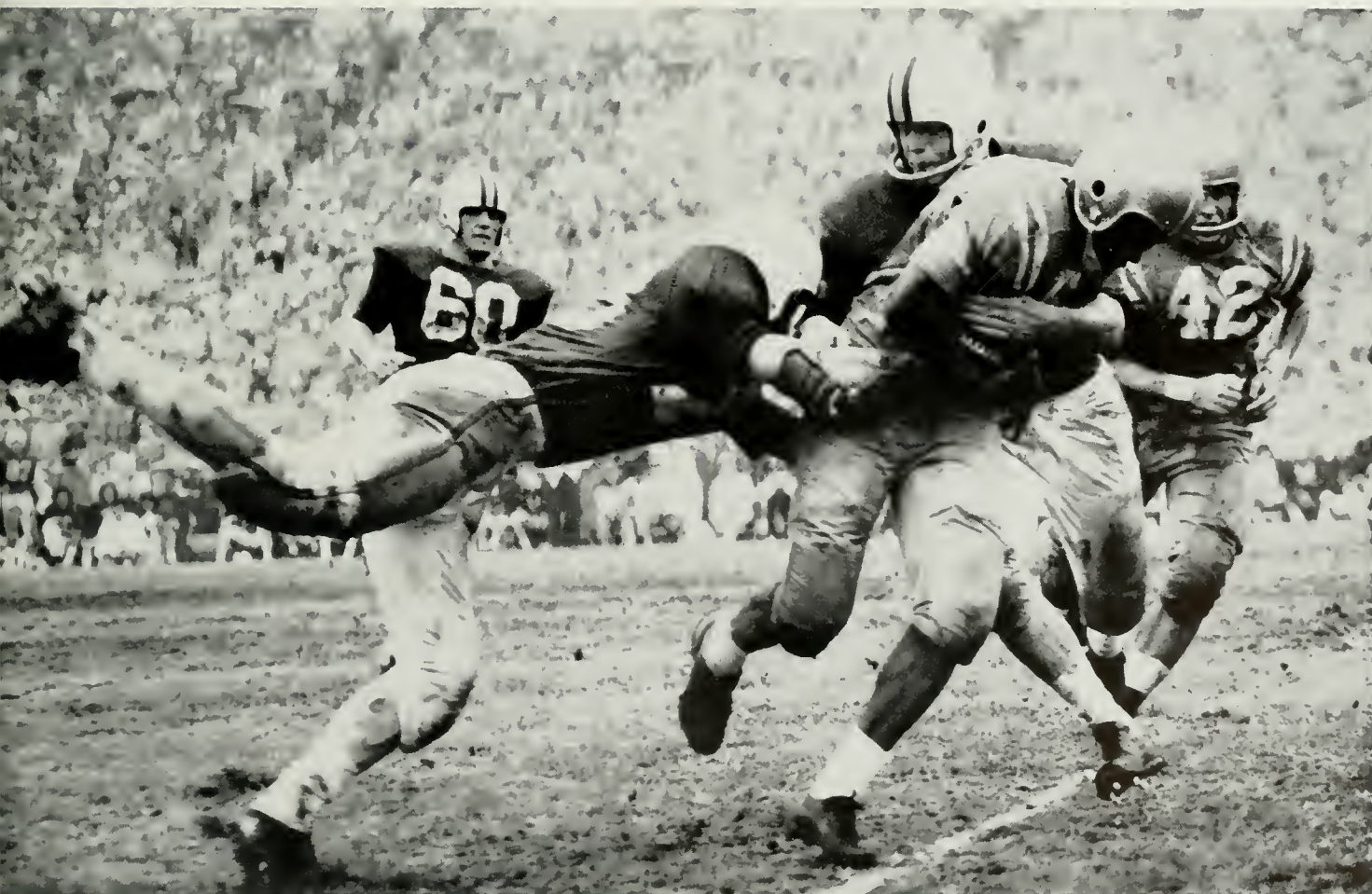

AFTER HAVING RETURNED A MARYLAND PUNT TWENTY YARDS, "FIRST DOWN" SAM BROWN IS STOPPED BY TERP TACKLERS. CONITIONS ON THE FIELD WERE SUCH THAT THE BRUIN RUNNING GAME WAS SOMEHOW BLOCKED. HOWEVER, UCLA'S PASSING WAS A CHALLENGE TO THE TERPS.



## UCLA 55

Cougars of Washington State were handed an eight-touchdown loss by the Bruins. Key men in the UCLA backfield were Bob Davenpart, Sam Brown, and Jim Decker. UCLA rambled three hundred and seventy-five yards on the ground and gained ninety-two in the air. The Bruins scored their eighth and final TD, as the gun sounded ending the game, when Gerry McDougall passed from the three-yard line to Chuck Hallaway in the end zone. The Cougars managed to burrow to the UCLA four-yard line but did not have enough power to crack the Bruins' rugged defense.

SPEEDY CHUCK HOLLAWAY (31) GRABS A WASHINGTON STATE PASS AND RETURNS IT ELEVEN YARDS TO THE WASHINGTON STATE TWENTY-ONE-YARD LINE. THIS BRUIN DEFENSIVE PLAY SETS UP ANOTHER UCLA TOUCHDOWN, WITH POWERFUL FULLBACK DOUG PETERS CRASHING OVER FROM THE BRUIN LINE.





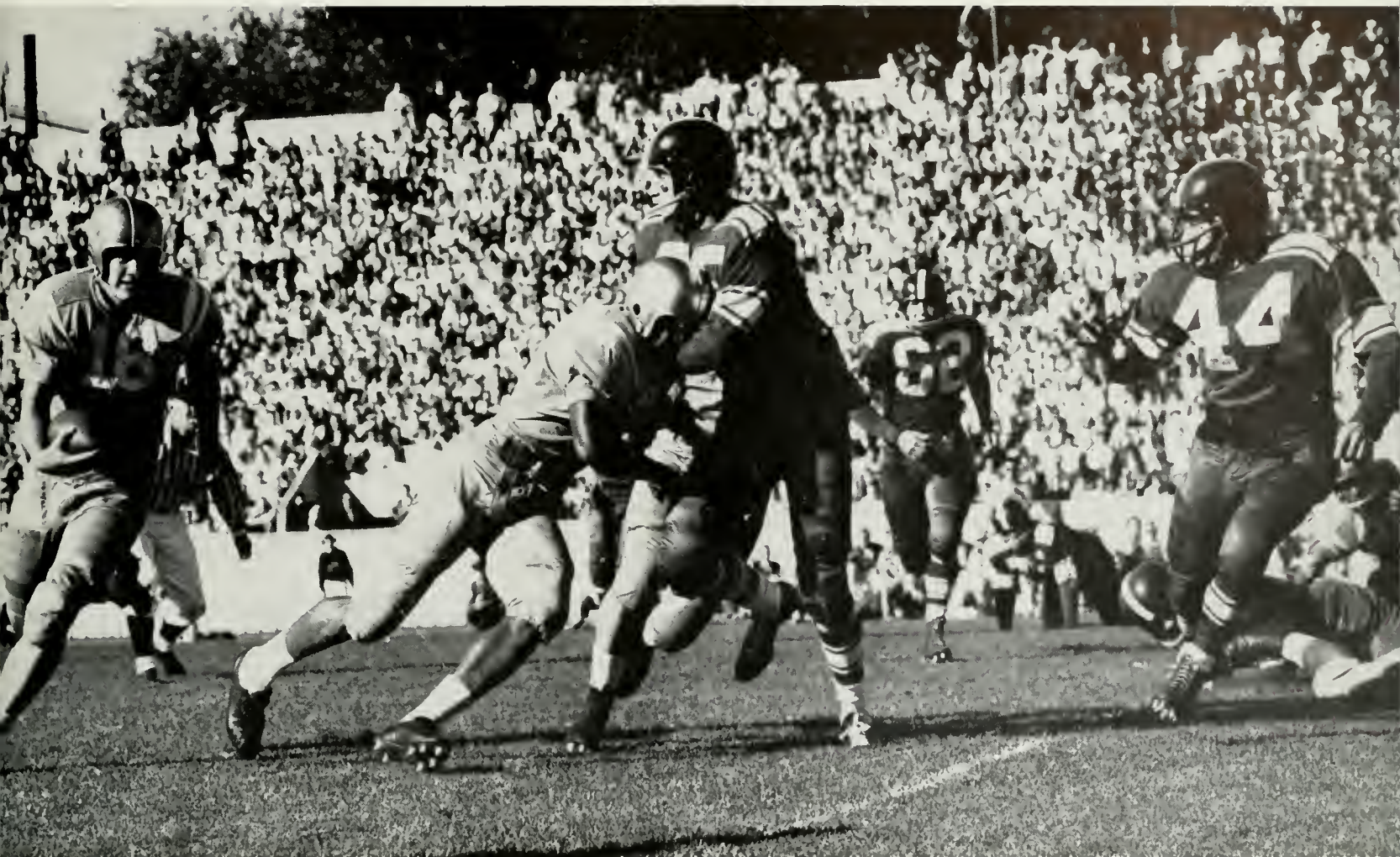

NEAR THE END OF THE HALF GERRY MCDUGALL (16) TRIES RIGHT END FOR A ONE-YARD GAIN WHICH PROMPTED THE BRUINS TO PUNT. WITH MINUTES TO PLAY, THE BRUINS MANAGED TO GET THE BALL BACK, AFTER WHICH UCLA WENT FIFTY-ONE YARDS IN NINE QUICK PLAYS TO MAKE THE SCORE 13-0

## WASHINGTON STATE 0

CRAFTY SAM BROWN (15) PLUNGES FOUR YARDS UP THE MIDDLE INTO WASHINGTON STATE TERRITORY.







WITH ONLY EIGHT MINUTES GONE IN THE FIRST QUARTER SAM BROWN (15) SMASHES OVER LEFT TACKLE AND GOES INTO THE END ZONE TO PICK UP SIX POINTS FOR THE UCLA BRUINS.

## UCLA 38

NEAR THE END OF THE FIRST HALF OF PLAY, GERRY MCDUGALL (16) SWEEPS AROUND LEFT END, DEEP INTO OREGON STATE'S TERRITORY.







ASSOCIATES LAST YEAR, RIVALS THIS YEAR. RED SANDERS AND TOM PROTHRO, OREGON STATE COACH, GREET EACH OTHER AS FRIENDS AFTER A RIGOROUS, WELL-PLAYED GAME.

## OREGON STATE 0

Oregon State and UCLA, the only strictly single wing teams on the Pacific Coast, met in the Coliseum in a 38-0 clash. Sam Brown scored two times standing up. The first period saw Bruin tailback go over left tackle from the three on an option. In the second quarter, Brown romped six yards inside tackle for the TD. In addition to scoring runs by Davenport and McDougall and a TD pass from Knox to Peters, the UCLA scoring was completed by an aerial play from Bradley to Pete O'Garro. The Beavers did not penetrate beyond the UCLA twenty.

UNDER THE WATCHFUL EYES OF THE REFEREE, GERRY MCDUGALL (16) IS BROUGHT DOWN BY THE HARD TACKLE OF TWO DETERMINED OREGON STATE MEN.





## UCLA 21

WITH SIX SECONDS TO PLAY BRUCE BALLARD (42), ON A PASS PLAY GALLOPS INTO THE END ZONE TO MAKE THE SCORE 21-0.

SPEEDY LEFT END JOHNNY HERMANN (83) PULLS IN A PASS FOR A BRUIN FIRST DOWN, WHICH SETS UP THE THIRD UCLA TOUCHDOWN





The Bruins jumped to a 21-point lead in the first quarter, then had all they could do in holding an Indian uprising in the second half as the crowd of 52,000, including 5500 UCLA fans, watched in amazement. After three quick UCLA scores, it looked as if Stanford were going to receive a worse pasteing than last year. However, with seconds left in the fourth quarter and the score 21-13, Stanford's passing attack took them to the UCLA three with a first down. When the gun sounded, Stanford had been pushed back and there was no longer a threat.

## STANFORD 13

SAM BROWN (15) THROWS A SHORT PASS TO LEFT END JOHN SMITH (86), WHO CRASHES INTO THE END ZONE FOR A SECOND BRUIN TOUCHDOWN.



## UCLA 33

IN THE FIRST STEPS TO VICTORY SAM BROWN (15) BREAKS OVER LEFT TACKLE TO GIVE UCLA AN EARLY LEAD. FINAL SCORE . . . UCLA 33, IOWA 13.



The Hawkeyes, tough and powerful Big Ten contenders, met the Bruins with a resounding thud, 33-13. Sam Brown opened the scoring in the first quarter with a two-yard plunge. He scored twice more in the third period on a sixty-seven-yard punt-return and a four-yard end sweep. The rugged Bruin defense succeeded in halting the powerful Hawkeye running attack which netted two hundred and eighty yards during the evening. Ronnie Knox tallied on a seven-yard sweep in the second period and threw a forty-yard pass to Hal Smith for six points.





BRUIN'S STAR PASSER RONNIE KNOX (18) USES A LITTLE OF HIS RUNNING TALENT TO IMPRESS THE CORN HUSKERS WITH A BIG TD.

HELMETS ARE FLYING AS HARDIMAN CURETON BRINGS IOWA BACK, JERRY REICHOW (60), DOWN TO BITE THE OL' DUST.

## IOWA 13



TOP BRUIN MENTOR RED SANDERS, GREET'S THE TOP CORN HUSKER, FOREST EVASHEVSKI, ONE OF THE BIG TEN'S OUTSTANDING MEN

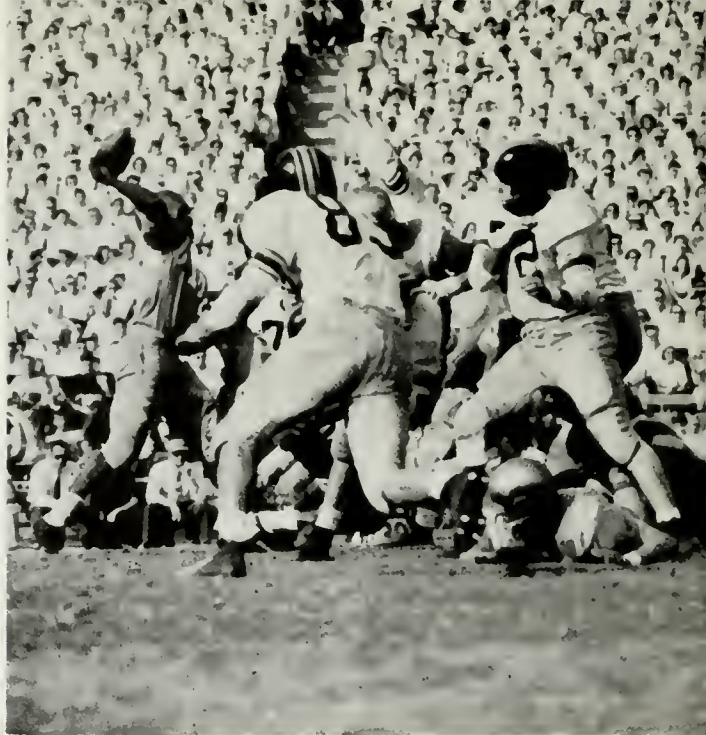

UCLA handed the Bears their third worst defeat in the 72 year football history of the University of California. The Bruin powerhouse ground out two hundred and four yards on the turf and two hundred and sixty-five in the air. Doug Peters and Ronnie Knox both scored twice on the ground. McDougall's pass-run play to Hollaway was good for a score. Doug Bradley threw a pass in a fifty-five yard TD play and ran over from the three for the final big score. California penetrated UCLA territory only one time in the game . . . to the forty-four yard line.

**UCLA 47**





AN AERIAL ADVANCE THROWN BY SAM BROWN GIVES THE BRUINS MORE YARDAGE, FINALLY RESULTING IN AN OVERWHELMING CONQUEST OF CAL . . . 47-0

## CALIFORNIA 0



EARLY FIRST QUARTER ACTION SHOWS DOUG PETERS (26) DIVING OVER FROM THE TWO-YARD LINE WHICH SPARKED THE BRUINS ON TO A VICTORY OF 47-0.

WITH AN ABRUPT HALT, JIM DECKER (30) GAINS TWENTY-TWO YARDS ON THE FAMOUS UCLA REVERSE, PLACING THE BALL ON THE CAL NINE-YARD LINE



TACKLING A TIGER BACK IS UCLA'S DEFENSIVE LEFT HALFBACK, JIM DECKER (30) "WRECKER." DECKER CONSISTENTLY SMASHED OPPOSING BACKS.

## UCLA 34

RECEIVING ONE OF RONNIE KNOX'S PASSES IS JOHN HERMANN (B3) WHO PICKS UP TEN YARDS ON THE PLAY AND RAMS OVER GOAL LINE FOR ANOTHER TOUCHDOWN





MAKING USE OF INTERFERENCE BY DOUG PETERS (70) AND CHUCK HOLLOWAY (31), GERRY MCDUGALL (16) RACES ELEVEN YARDS FOR A FIRST DOWN

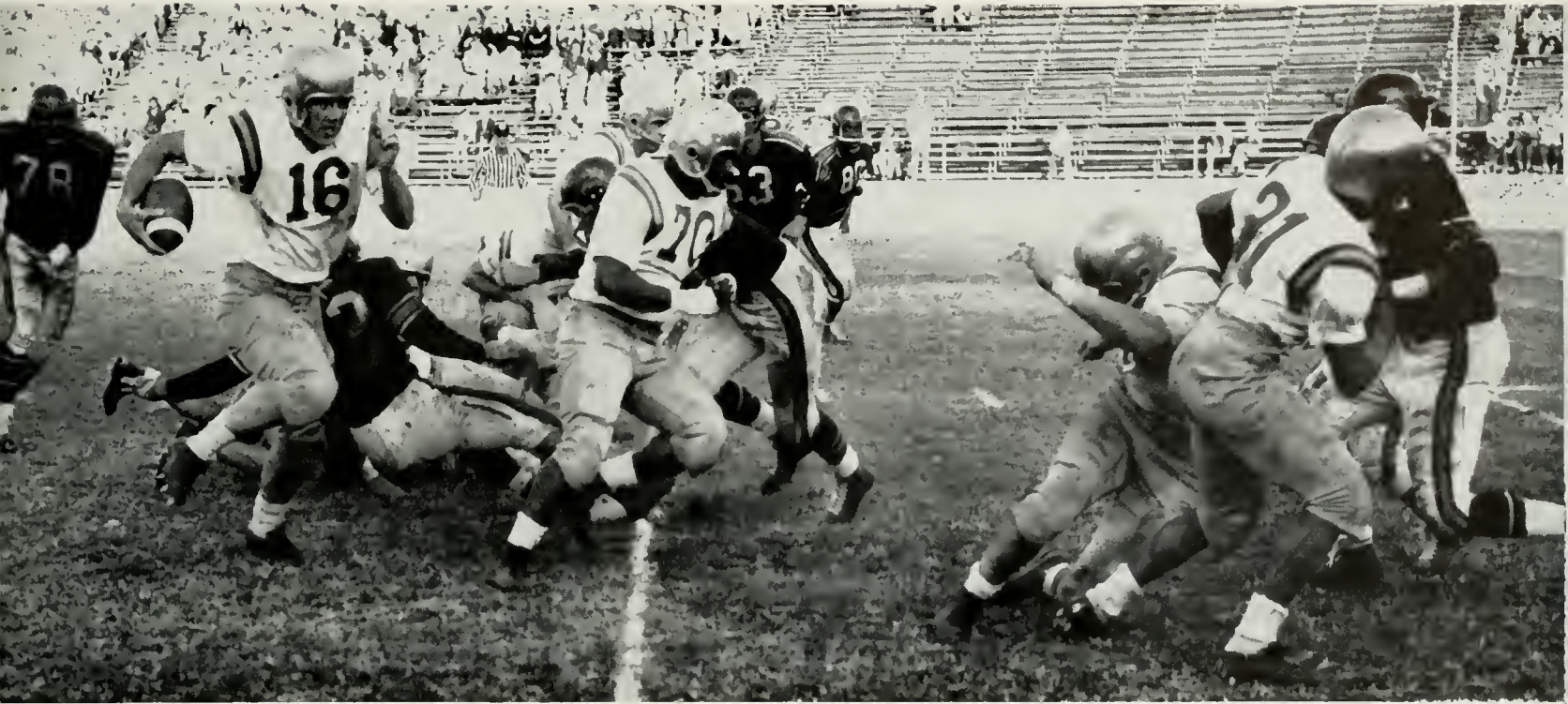

The Bruins, after playing College of the Pacific at Stockton, went into the national lead for total points scored with two hundred and forty-nine. A lead in points scored by opponents was also secured with thirty-three. To start the scoring, Sam Brown went over from the two. On the second play of the second quarter, Jim Matheny blocked Donald Cornell's punt and Bruce Ballard recovered for another touchdown. A Knox-to-Hermann pass scored one more UCLA TD. When in Bruin territory, COP penetrated only once to the UCLA twenty yard line.

## COP 0

# UCLA 19

"THE PLAY OF '55" ENDS A SPINE TINGLING THRILLER, WITH JIM DECKER KICKING A FIELD GOAL FROM THE EIGHTEEN YARD LINE TO WIN THE GAME BY TWO BIG POINTS



SAM BROWN (15) AND DOUG PETERS (26) PULL A FAKE SPIN. THIS PLAY SHOWS THE BRUINS' SINGLE WING DECEPTION.







## WASHINGTON 17

SCAMPERING AROUND LEFT END IS SLAMMING SAM BROWN (15), WHO MAKES USE OF A BLOCK BY JOHN HERMANN (83) TO PICK UP YARDOAGE FOR A FIRST DOWN

REVERSING AROUND RIGHT END, JIM DECKER (30) TAKES A HANDOFF FROM SAM BROWN (15) AND GAINS FIFTEEN YARDS.

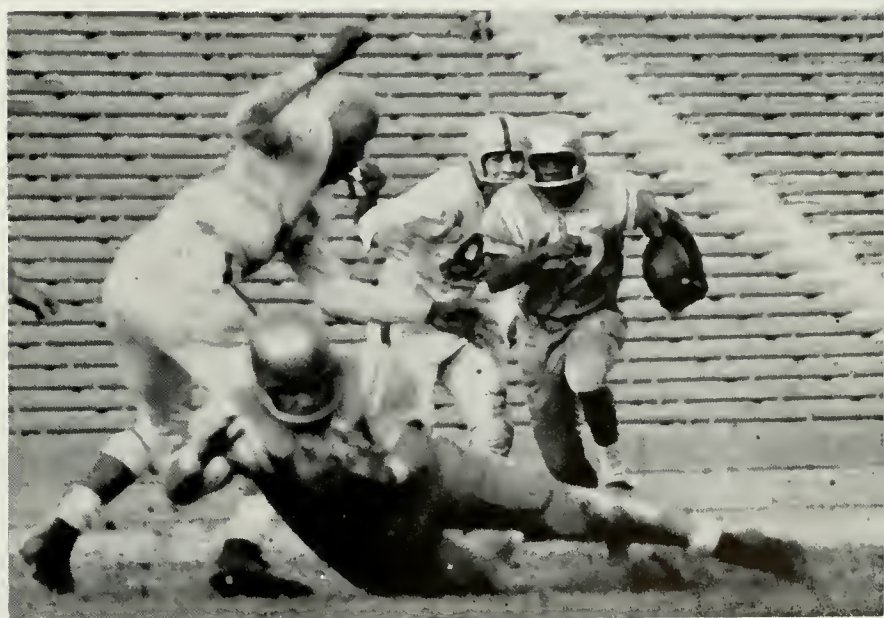

In the last eighteen seconds of play, Jim Decker's thirty-five-yard field goal saved the Bruins from a near upset by the determined Huskies. The last five minutes of the game saw the Huskies take an intentional safety, the score was Washington 17, UCLA 16. Husky strategy was to get the ball deep in Bruin territory. Sam Brown took the kickoff on the UCLA thirty-one and returned it to the Husky forty-six. Six plays later, the Bruins got to the Washington eighteen. It was then that Jim Decker arched a field goal to win the game by two points.

# UCLA 17

ALL THE TROJANS' EYES WATCH "HIT 'EM IN THE POUCH, COUCH" DAVENPORT WHILE HE BARRELS HIS WAY THROUGH THE MIDDLE OF THE BIG SC LINE.



CONGRATULATIONS ARE IN ORDER AFTER THE SC GAME AS HEAD CHEERLEADER BOB JOHANNESSEN AND "RED" SHAKE HANDS.



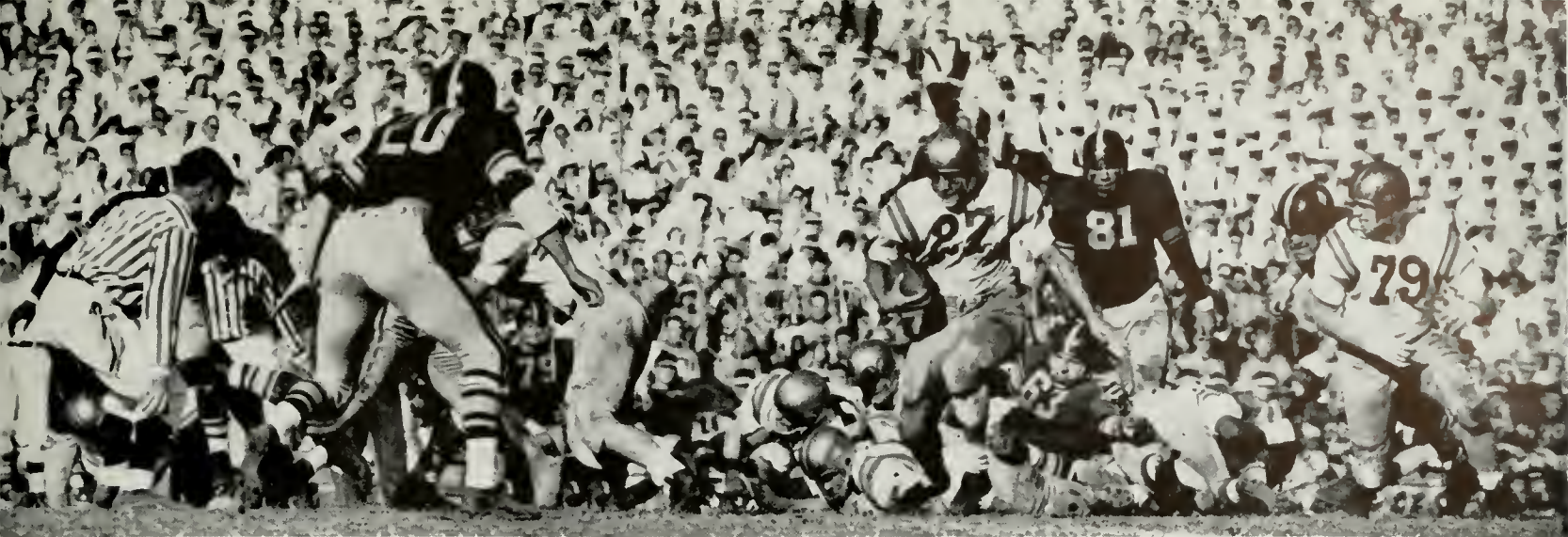

THE TRAIN BEGINS TO ROLL WHEN BOB OAVENPORT (27) STARTS THE EXPRESS FOR THE TROJANS' SECONDARY. UCLA CHUGGED IN AS THE VICTORS

## SOUTHERN CALIFORNIA 7

THE MAIN POINT OF INTEREST SEEMS TO BE SAM BROWN (15) WHO IS IN THE MIDDLE OF A HOST OF TROJANS AND STOPPED CLOSE TO THE GOAL.



Tommy Trojan suffered a Bruin defeat for the third straight time. On the opening kickoff, SC's Jon Arnett ran ninety-seven yards for a touchdown that was called back due to an offside penalty. Then the Bruins proceeded in making a touchdown and a field goal. The score . . . 10-0. The fourth period saw the Trojans making a touchdown. UCLA iced the game by taking the kickoff and marching fifty-nine yards in thirteen plays. Bob Davenport scored, going over from the one. After the game, the Bruins were awarded the big Pacific Coast Championship.



## UCLA 14



HARDIMAN CURETON (60) AND THE MIDDLE OF THE BRUIN LINE POKE A HOLE IN THE STALWART MICHIGAN STATE LINE, WHICH OPENS TO LET SAM BROWN (15) THROUGH FOR A GAIN OF SIX YARDS. THE GAME WAS ENDED WITH MSU'S DAVE KAISER KICKING THE WINNING FIELD GOAL.



RONNIE KNOX (18) COMPLETES A PASS TO JIM DECKER AND THE BRUINS SURGE FORWARD TO TIE UP THE GAME.



JIM DECKER (30) FLOWS OVER THE TOP OF SPARTANS AND BRUINS TO PICK UP VITAL YARDAGE GAINS.

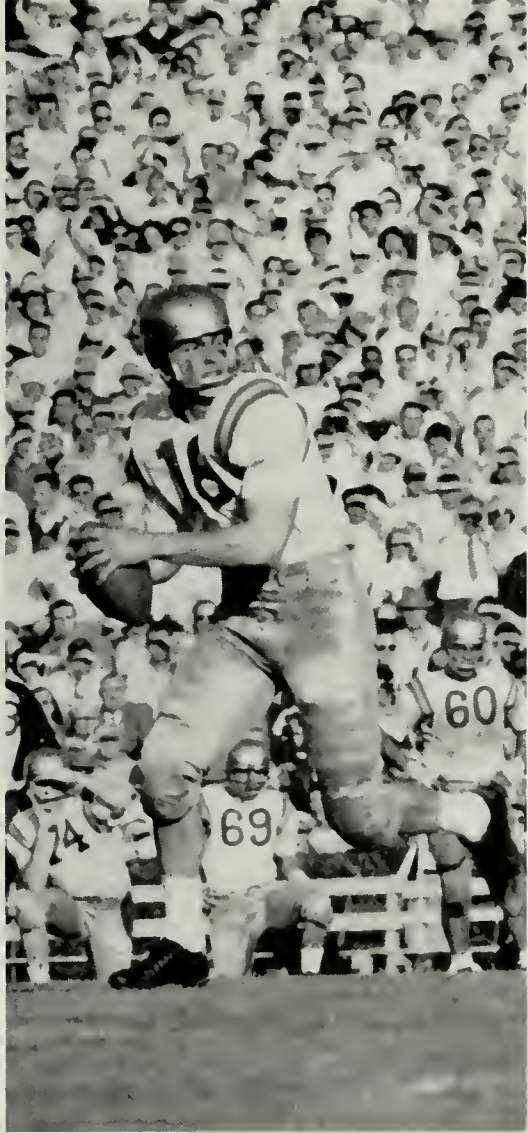

## MICHIGAN STATE 17

UCLA's fourth visit to the Rose Bowl saw Michigan State win in the final seconds of a thrill-packed game when Dave Kaiser kicked a twenty-yard field goal across a field confused with penalties. In the first quarter, Bruins made quick use of an MSU pass interception to romp through to a TD. After a series of ball exchanges, Michigan scored. At the half the score stood tied. The final quarter brought tense moments as Michigan scored and UCLA retaliated with a TD, set up by a pass by Knox. MSU's fateful field goal ended the game, 17-14.

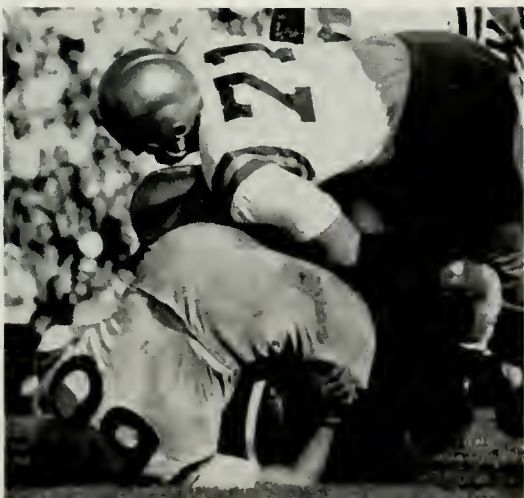

MORENO (71) AND CURETON (60) DRIVE THE SPARTANS INTO ROSE BOWL TURF.

# GO BIG BLUE

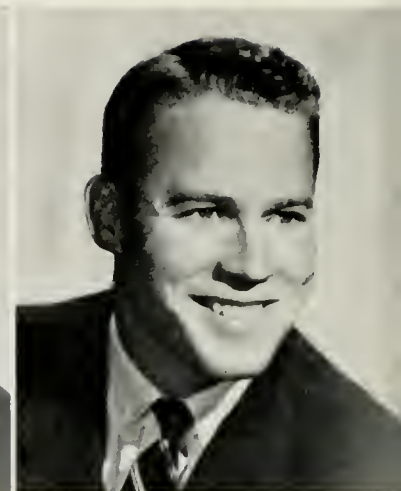

TOM ADAMS, A ONE-YEAR LETTERMAN, MADE RAPID STRIDES THIS FALL AT RIGHT END AND IS A REAL COMER

PAST WINGBACK AND TAILBACK BRUCE BALLARD CAME BACK THIS YEAR AS A GREAT BLOCKING BACK AND FULLBACK.

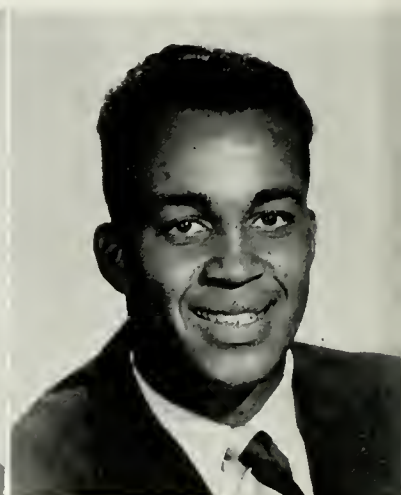

RIGHT GUARD JIM BROWN WAS PICKED FOR AP'S ALL AMERICA FIRST TEAM, UP AND NEA'S HONORABLE MENTION

SAM "FIRST DOWN" BROWN HAS BEEN HERALDED AS ONE OF UCLA'S GREAT RUNNING BACKS AND KICKOFF STARS

LEFT GUARD HARDIMAN CURETON WAS NAMED ON ALL-AMERICA FIRST TEAMS BY COLLIER'S AND LOOK MAGAZINES.



BOB ENGER, A ONE-YEAR LETTERMAN, SHOWED IMPROVEMENT AS A BLOCKING BACK ON THE '55 VARSITY SQUAD

LEFT TACKLE CHUCK GELFAND, A ONE-YEAR LETTERMAN, USED ALL OF HIS 217 POUNDS TO DOWN BRUIN FOES





RECEIVER OF HONORABLE MENTION ON THE AP'S ALL-PCC TEAM WAS UCLA'S ACE QUARTERBACK ROBERT BERGDAHL.



DON BIRREN RETURNED FROM A HITCH WITH UNCLE SAM'S FORT ORD TEAM TO PLAY AT LEFT GUARD FOR UCLA



TWO-YEAR LETTERMAN DOUG BRADLEY, RATED A CLEVER ALL-AROUND PLAYER, SPARKED THE TEAM AT LEFT HALF.



"HIT EM IN THE POUCH, COUCH BOB DAVENPORT WAS ALL-PCC, AP, AND UP ALL COAST FIRST TEAM FULLBACK.



BRUINS SHOUTED "GO BIG TOE" TO STAR WINGBACK JIM DECKER, UCLA'S MAN BEHIND THE "BIG" FIELD GOALS



RESERVE RIGHT END IN '55, RUSS HAMPTON SWITCHED TO LEFT TACKLE IN '55 TO BOLSTER THAT POSITION

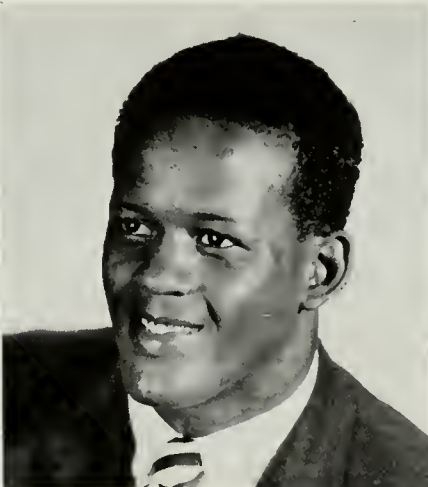

A GOLDEN GLOVES FINALIST IN '54, ESKER HARRIS ALSO PROVED TO BE A FAST, HARD-HITTING RIGHT GUARD.



A TALENTED ALL-AROUND LEFT END, JOHN HERMANN RECEIVED HONORABLE MENTION ON AP'S '55 ALL-PCC TEAM



SPEEDY WINGBACK CHUCK HOLLAWAY THE TEAM'S LEADING PASS RECEIVER, SPELLED DANGER FOR BRUIN FOES.



AN EXCEPTIONAL DEFENSIVE BACK, PASSER, AND PUNTER, RONNIE KNOX PROVED TO BE UCLA'S STAR PASSER.



ROMMIE LOJOOD, ONE OF UCLA'S ALL-TIME GREAT RIGHT ENDS, WON LOOK'S ALL-AMERICA FIRST TEAM HONORS

## PCC'S BEST



AT RIGHT TACKLE GIL MORENO, THE TEAM'S "IRONMAN," W/S THE STRONG MAINSTAY OF THEIR FORWARD WALL



TWO-YEAR LETTERMAN PETE O'GARRO SHOWED HIS GREAT POTENTIAL AS A RECEIVER IN THE LEFT END SPOT.



CENTER DAN PETERSON, A ONE-YEAR LETTERMAN, MADE UP FOR HIS SIZE IN HIS DRIVE AND DETERMINATION.



DON SHINNICK PROVED HIMSELF TO BE A FINE LINEMAN WHILE LEARNING HIS NEW POSITION AT RIGHT GUARD.



HAL SMITH, A ONE-YEAR LETTERMAN, JOINED THE BRUIN VARSITY SQUAO THIS YEAR IN THE RIGHT END SPOT.





JIM "MOOSE" MATHENY SHOWED HIS OUTSTANDING ABILITY BY STEPPING IN AT CENTER FOR STEVE PALMER.

WINGBACK GERRY MC DOUGALL, A BIG POWERFUL RUNNER, HAS THE MAKINGS OF ANOTHER ALL-AMERICAN CAMERON.



CENTER STEVE PALMER, THREE-YEAR LETTERMAN, WAS AP'S UNANIMOUS SELECTION FOR THE ALL-PCC TEAM.

ONE YEAR LETTERMAN JERRY PENNER SHOWED PROMISE OF REPLACING GIL MORENO AT RIGHT TACKLE NEXT YEAR.

FULLBACK DOUG PETERS, A POWERFUL AND SPEEDY RUNNER, RANKED HIGH IN RUSHING AND SCORING IN 1955.



JOHN SMITH RETURNED TO THE GRID AT LEFT END AND WON AN HONORABLE MENTION ON AP'S '55 ALL-PCC TEAM.

THREE-YEAR LETTERMAN ROGER WHITE DEVELOPED INTO A CAPABLE STARTER AT LEFT TACKLE DURING THE YEAR.



THE MIGHTY FROSH BRUBABES WHO EQUALED THE VARSITY TEAM RECORD DURING THE YEAR 1955 WERE (4TH ROW, L TO R) JIM WALLACE, JOHN PIEROVICH, DICK WALLEN, TRUSSE NORRIS, DENNIS CARUNCHIO, RON WENZ, BOB MACKEY, AL ALMOUIST (3RD ROW, L TO R) DICK BUTLER, LARRY WEBSTER, CRAIG CHUOY, JAY TIPTON, BRUCE HULLBERT, DON ANDREWS, MIKE CASSADY, DON LONG, DICK MOLEN (2ND ROW, L TO R) KEN KENNEDY, BILL CUNNING, JIM NEAL, JON SCHRADER, RALPH VIDAL, HARRY RYAN, TOM LYON, STAN JEWELL (FRONT ROW, L TO R) JIM DAWSON, BYRON RYBERG, DENNIS DRESSEL, CLINT WHITFIELD, BILL LEEKA, RICH PHARES, TOM LUNETTA, STEVE GERTSMAN, AND WAYNE FLOOD. HEAD COACH JOHNNY JOHNSON COACHED THE BRUBABES TO A NUMBER 1 NO LOSS NO TIE SEASON WITH STANFORD, CAL. AND SC





For the first time, perfection was achieved by the UCLA Freshman Football Team. The frosh squad ended the season with a no loss, no tie record. This is the first time the Bruin Babes have had a perfect season, and the first time they have held the California championship in eighteen years. When the frosh visited northern California, the Stanford Papooses had to pass the peace pipe and bury themselves after a 29 to 0 defeat. The Bruin Babes sent the Cal Cubs into hibernation with a 32 to 0 tramping. The SC Trojans suffered a 14 to 13 defeat at the hands of the frosh powerhouse in the closing game of the season. Bruin Babes who are expected to see action on the Bruin varsity in the next year include a spectacular tailback, Don Long, Craig Chudy, and Dennis Carunchio.

## FROSH FOOTBALL



# SOCCER

THE '55 EDITION OF THE UCLA VARSITY SOCCER TEAM WAS THE MOST REMARKABLE TEAM THAT COACH E. "JOCK" STEWART HAS SEEN IN HIS EIGHT YEARS AT UCLA ALTHOUGH USUALLY DOMINATED BY THE FOREIGN STUDENTS, SOCCER WAS WELL SUPPORTED BY NATIVE-BORN STUDENTS THIS PAST YEAR COACH STEWART HAD THE PROBLEM OF THE INEXPERIENCE OF THE AMERICANS TO CONTEND WITH AT THE OUTSET, BUT AS THE SEASON MOVED ON, THE TEAM TOOK SHAPE. WITH THE FULL COOPERATION OF SUCH VETERAN PLAYERS AS HORST WICHMANN, "JOCK" TURNED OUT A TEAM THAT TOOK RUNNER-UP SPOT IN THE SOUTHERN CALIFORNIA INTERCOLLEGIATE AND INTERSCHOLASTIC SOCCER ASSOCIATION THE VARSITY TEAM FINISHED WITH A SEASON RECORD OF FIVE WINS AND THREE LOSSES. JIM LEHR, JUNIOR VARSITY PLAYER-COACH, LED THE JUNIORS TO THE BEST SEASON TO DATE, BREAKING EVEN WITH A THREE VICTORY, THREE LOSS SEASON RECORD.



FRED LUDWIG, YANEL HIKMAT, AND JACK WALKER LOOKED ON AS A GOAL ATTEMPT IS FOILED. THE GAME WITH THE BRUIN'S ARCH RIVALS, CAL TECH, ENDED IN A 7-2 VICTORY FOR UCLA.



THE PRIDE OF COACH E. "JOCK" STEWART'S LIFE, THE UCLA SOCCER TEAM: (TOP ROW, L TO R) COACH STEWART, DAVE MAC DONALD, LEON FARLEY, RON DUBA, RALPH REYNOLDS, HORST WICHMANN, YANEL HIKMAT, JOHN MANSON, (BOTTOM ROW, L TO R) BRUCE SMITHUM, FRED LUDWIG, RON ABELMAN, JACK WALKER, PIERRE PAGEZY, CLAUDE STAVROLAKIS, DAVE POWELL, AND ASSISTANT COACH JIM LEHR. THE TEAM COMPLETED THE SEASON WITH A FIVE WIN, THREE LOSS RECORD.



## CROSS COUNTRY



FOR THE THIRD CONSECUTIVE YEAR, THE UCLA CROSS COUNTRY TRACK STARS WON THE SOUTHERN DIVISION CHAMPIONSHIP. COACH CRAIG DIXON'S BOYS STARTED THE YEAR BY TAKING FIRST PLACE AT THE INGLEWOOD MEET. THEY WENT ON TO PLAY BOTH HOSTS AND VICTORS AT THE IMPORTANT 5000 METER MEET AND ALSO TO CAPTURE FIRST PLACE IN THE FOUR MILE RACE. CAPTAIN BOB HUNT, BOB SEAMAN, AND TED BANKS SPARKED THE GRUELING RUNS AROUND THE UCLA 3.5 MILE CROSS COUNTRY COURSE. ONE OF THE THOUGEST RUNS ON THE PACIFIC COAST. THE CROSS COUNTRY BOYS WHO RAN ON TO VICTORY WERE (BACK ROW, L TO R) MANAGER GIL DYRR, JOHNNIE SEAMAN, JIM SMITH, CHARLIE LOTZ, TED BANKS, LLOYD TALLEY, AND COACH CRAIG DIXON; (FRONT ROW, L TO R) BOB SEAMAN, CAPTAIN BOB HUNT, WILLIE CHARLTON, AND GEORGE HOLLAND. NO COURSE WAS TOO TOUGH FOR THIS TEAM.

## WATER POLO

DURING THE SEASON THE BRUIN "POLO BEARS" DUNKED CAL TECH, OCCIDENTAL, SANTA MONICA CITY COLLEGE, PLUS THE POLOISTS FROM FULLERTON JC. SOME TOP MEN ON COACH MAGNUS SYVERSON'S SQUAD WERE HAL REID, GEORGE THAYER, AND DAVE DRUM. THE TEAM (TOP ROW, L TO R) COACH MAGNUS SYVERSON, RAY SWIRTZ, SEAN HOLLAND, DON MCQUOID, GARY PHILLIPS, DAVE DRUM, CHARLES CORELY, WALTER VAN SAUN, JIM KAAE, JOHN WELKER, SAUL BERNSTEIN, DOUG MOORE, MANAGER. (BOTTOM ROW, L TO R) BOB WEBEE, HOWARD HIRSCH, HOWARD THEURER, GEORGE THAYER, HAL REID, BARRY MOSTOVOY, AND PAUL HOWARD, A VERY HOT PROSPECT FOR NEXT YEAR'S LEAGUE CHAMPIONSHIP WITH THIRTEEN RETURNING LETTERMAN, GAINED NEEDED EXPERIENCE THROUGHOUT THE SEASON.

LEAPING HIGH OUT OF THE WATER DAVE DRUM TRIES A SHOT AT THE GOAL, WHILE GEORGE THAYER SHOOTS UP TO BLOCK IT. THE UCLA WATER POLO TEAM TOOK FOUR OUT OF EIGHT GAMES DURING THE '55 SEASON

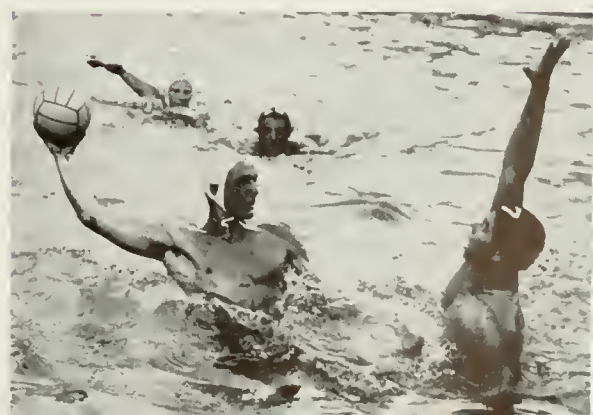







# winter sports



## COACH WOODEN



JOHN R. WOODEN THE HIGHLY ESTEEMED COACH OF THE UCLA BASKETBALL SQUAD, STEERED HIS TEAM TO THE TOP PACIFIC COAST CONFERENCE SPOT.

The pre-season feelings were that Johnny Wooden's cage squad would have just an average PCC season, but the Bruins rolled through their 1956 league season with the taking of the PCC championship after their winning streak of sixteen straight league games. However, the Bruins' chances for the NCAA title were fenced in by the University of San Francisco Dons, who had won both of the games, directly preceding and following conference play, ending UCLA's victory sweep and walking away with the NCAA title. Coach Wooden produced a team which will long stand out in Bruin basketball history.



## AND ASSISTANTS



ASSISTANT COACH BILL PUTNAM (LEFT) KEPT CLOSE TABS ON BRUIN DRILLS AND PRACTICES WHILE GARY WALLS SERVED AS THE MANAGER

UCLA 58	75 BRIGHAM YOUNG	UCLA 99	79 ARIZONA STATE
UCLA 65	67 BRIGHAM YOUNG	UCLA 61	60 WASHINGTON
UCLA 68	40 DENVER	UCLA 82	75 WASHINGTON
UCLA 76	60 PURDUE	UCLA 50	48 STANFORD
UCLA 65	71 NEBRASKA	UCLA 81	72 STANFORD
UCLA 68	76 WICHITA	UCLA 77	52 OREGON STATE
UCLA 93	86 ST. JOHNS	UCLA 72	59 OREGON STATE
UCLA 72	57 DUQUESNE	UCLA 95	71 OREGON
UCLA 53	70 USF	UCLA 103	89 OREGON
UCLA 92	73 IDAHO	UCLA 85	80 CALIFORNIA
UCLA 78	61 IDAHO	UCLA 84	62 CALIFORNIA
UCLA 86	72 WASHINGTON STATE	UCLA 85	70 USC
UCLA 95	70 WASHINGTON STATE	UCLA 97	84 USC
	UCLA 61	72 USF	



MORRIS TAFT, BRUIN GUARD, TRIES OUT "SKY-WALKING" AGAINST IDAHO AT PAN PACIFIC.



WHERE DID IT GO? THERE IT IS . . . TOO LATE. UCLA GUARD DICK BANTON SINKS ONE WHILE IDAHO WATCHES



CLIMBING AN INVISIBLE LADDER, BRUINS' HUTCHINS AND IDAHO'S COLE R-E-A-C-H-I

UCLA 78

73 IDAHO

UCLA 92

61 IDAHO





HUSKIE DEFENSE SUBMITS AS CENTER WILLIE NAULLS DRIVES THROUGH FOR TWO POINTS. UCLA CAME FROM BEHIND IN BOTH GAMES TO WIN.



"PUT IT RIGHT IN THE HOOP," SAYS UCLA FORWARD AL HERRING. BOTH GAMES WERE EXTREMELY CLOSE.

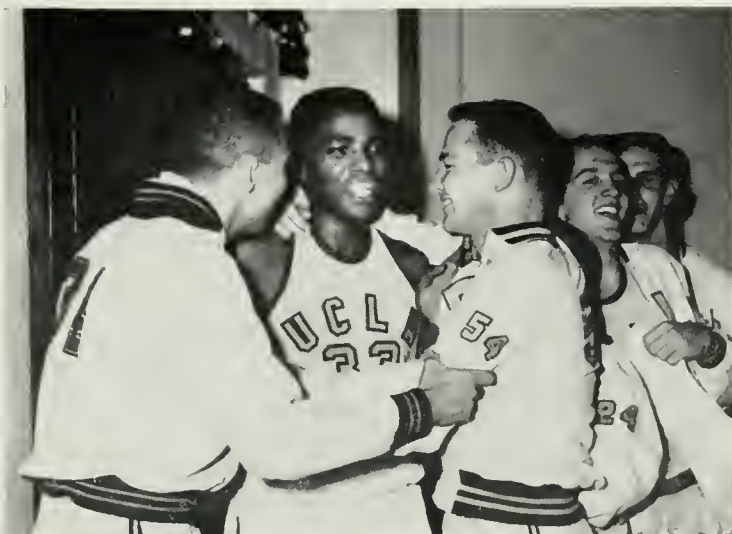

HAPPY BRUINS CONGRATULATE WILLIE NAULLS, WHO TIPPED THE LAST AND WINNING BASKET AT THE SAME TIME THE FINAL GUN WAS FIRED.

UCLA 61

60 WASHINGTON

UCLA 82

75 WASHINGTON



A PASS AND SHOT COMBINATION IS FINISHED UP BY MORRIS TAFT (22), WHO RAN THE SCORE BOARD WILD.



CONRAD BURKE JACKS UP THE SCORE WITH A DRIVING IN LAYUP, WHILE OREGON'S FRANKLIN TRIES BLOCKING IT

UCLA 95

71 OREGON

UCLA 103

89 OREGON

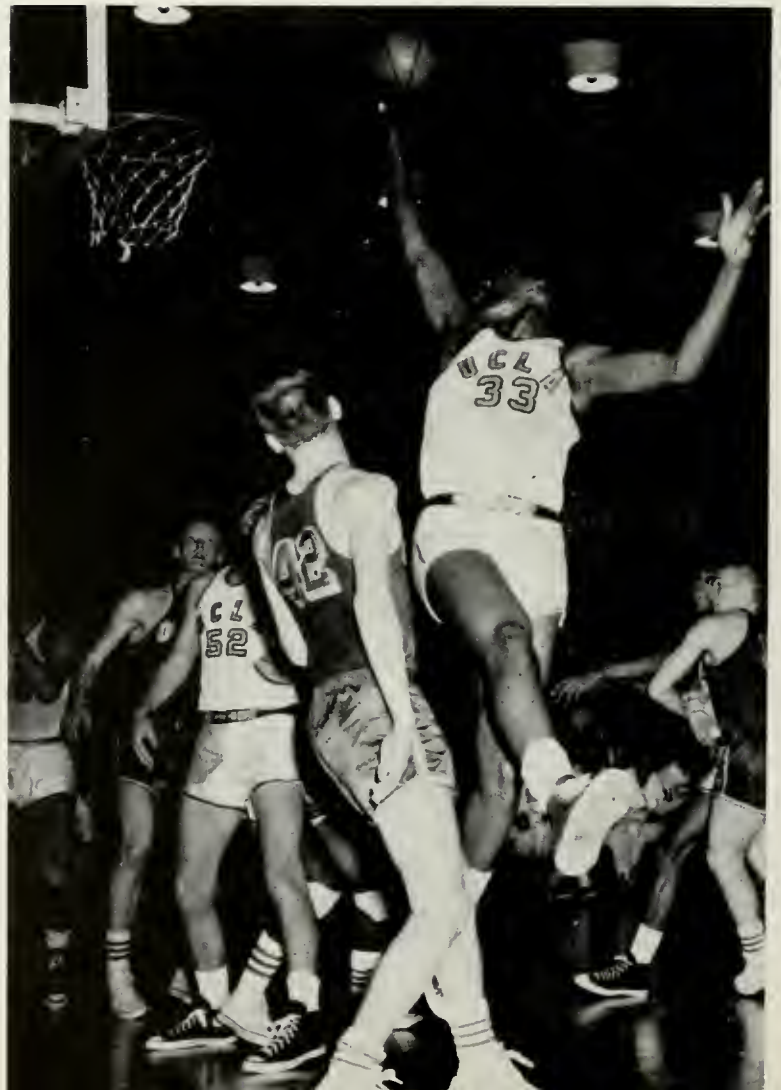

PUSHING PAST THE HOOP, WILLIE NAULLS FLIPS A BACK SHOT TO GIVE THE BRUINS A COUPLE MORE DIGITS NAULLS PUT IN TWENTY-EIGHT.





"CLEANING THE BOARDS." WILLIE NAULLS LEANS BACK AND TIPS IN A REBOUND, THAT ALSO GETS THE ATTENTION OF SEVERAL BEARS. THE BEARS WERE PUSHED UNDER BY THE BRUINS.

UCLA 85

80 CALIFORNIA

UCLA 84

62 CALIFORNIA



HODKING A SHOT, CONRAD BURKE (35) LETS IT ARCH BY THE HAND OF CAL'S DEFENSE. THE BRUINS SCORED MANY TIMES WITH THIS.





WILLIE NAULLS GOES RIGHT PAST THE BASKET AND FLIPS IN A TRICKY BACK SHOT. NAULLS, WHO WAS CONSISTENTLY HIGH MAN IN POINTS PER GAME, SANK HIS FAVORITE JUMP SHOT MANY TIMES AGAINST THE TROJANS.



FOUR BIG GUNS ON THE UCLA OFFENSE. (L TO R) OICK BANTON AL HERRING, MORRIS TAFT, AND JIM HALSTEN, KEPT SC ON THEIR DEFENSE THROUGHOUT BOTH GAMES WITH A FAST BREAKING OFFENSE.





SC'S PUGH (23) HAS DEFINITE INTENTIONS ABOUT THE OUTCOME OF BRUIN DICK BANTON'S SHOT. THE SOUTHERN CALIFORNIA GAME ENDED CONFERENCE PLAY WITH SIXTEEN STRAIGHT LEAGUE WINS.



UCLA 85	70 USC
UCLA 97	84 USC





BRUIN'S HALSTEN (44) GIVES A WARY LOOK TO BILL RUSSELL, WHO USUALLY GETS ALL THE OFFENSIVE REBOUNDS WITH AS MANY AS THREE MEN GUARDING



BRUINS GATHERED TO CHEER THE TEAM BEFORE IT LEFT FOR CORVALLIS TO MEET THE DONS



COACHES BILL PUTNAM AND JOHN WOODEN STUDY BRUINS WITH MUCH INTEREST AS THE TEAM STARTS TO ROLL. UNEASE IN FIRST HALF CAUSED UCLA LOSS.





"PATIENCE ON OUR OWN SET. NOTHING BUT HIGH PERCENTAGE SHOTS WHEN RUSSELL IS UNDER"  
 THESE WERE SOME OF COACH JOHNNY WOODEN'S PRE-GAME INSTRUCTIONS TO HIS BRUIN SQUAD.

ALL AMERICAN BILL RUSSELL (6) PUTS AN OBSTACLE  
 IN MORRIS TAFT'S (22) WAY TO A GOAL. THE DONS'  
 TIGHT DEFENSE KEPT THE BRUINS LAGGING BEHIND.

UCLA 53	70 USF
UCLA 61	72 USF

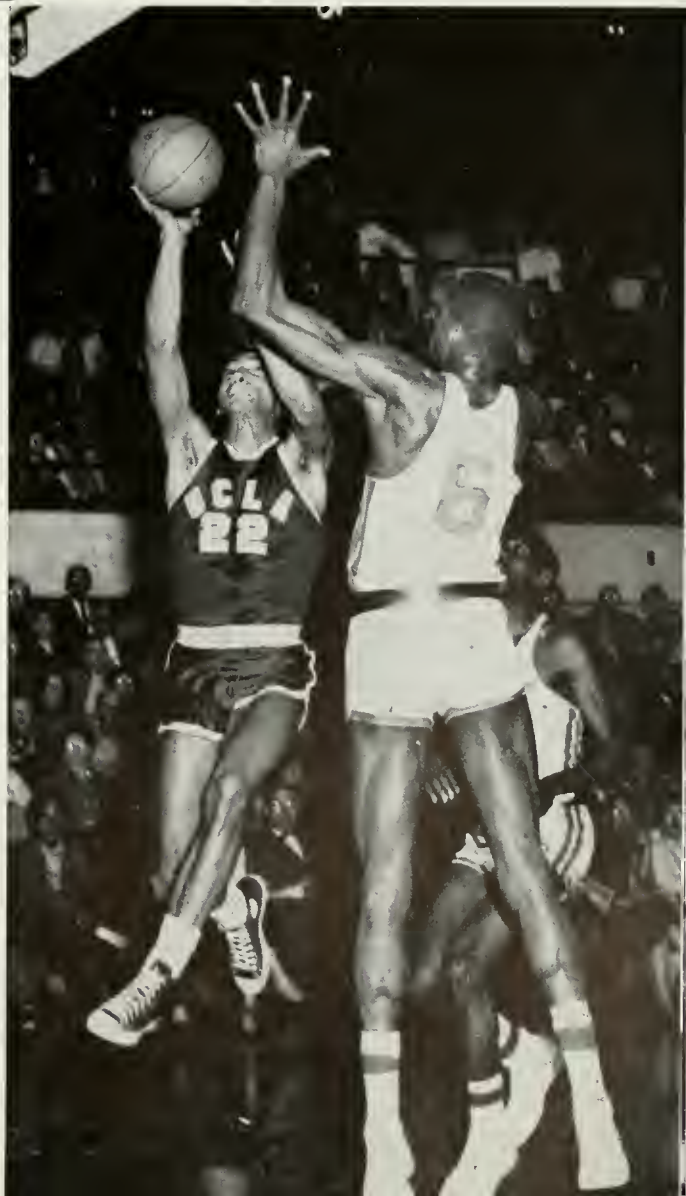

# PCC CHAMPS



CARROLL ADAMS, GUARD



JACK ARNOLD, FORWARD



DICK BANTON, GUARD



CONRAD BURKE, FORWARD.C.



BILL EBLEN, FORWARD



JIM HALSTEN, FORWARD



ALLEN HERRING, FORWARD



ART HUTCHINS, GUARD



WILLIE NAULLS, CENTER



BEN ROGERS, FORWARD



MORRIS TAFT, GUARD



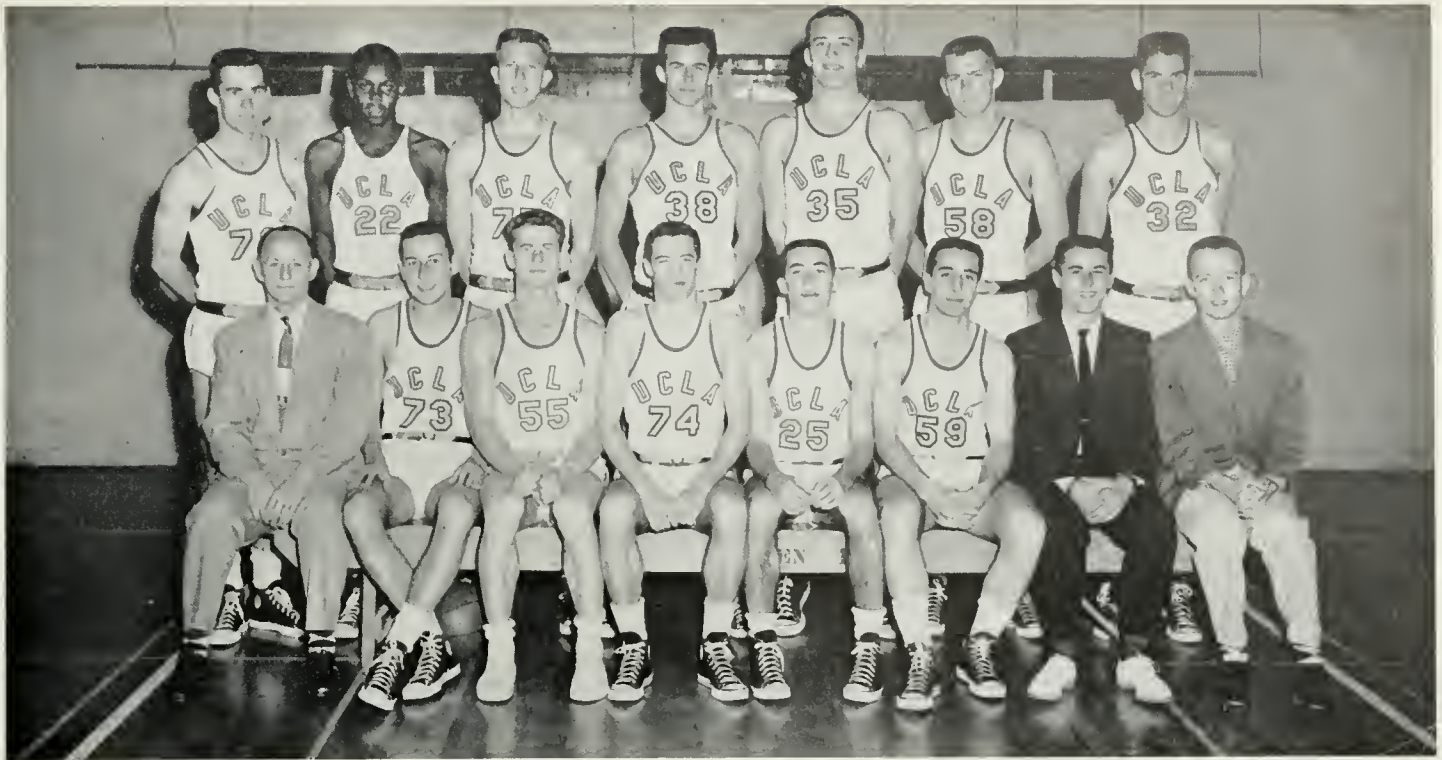

THE 1956 UCLA FRESHMEN TEAM (TOP ROW, L TO R) LARRY WEBSTER, WALTER TORRENCE, ROLAND UNDERHILL, RON WALLACE, CAPTAIN KEN KENNEDY, ROBERT ARCHER, MIKE SMITH, (BOTTOM ROW, L TO R) COACH DEANE RICHARDSON, DICK ELZER, RON VON HAGEN, FRED CRABTREE, JOHN CARMACK, KEN RUBINO, RUSS BOGDA, JOHN BARNES. MANY OF THESE MEN WILL STEP UP TO NEXT YEAR'S JV

## FRESHMAN BASKETBALL

ENDING THE SEASON WITH TWO VICTORIES OVER THE SC TROBABLES, THE BRUBABES WOUND UP WITH THIRTEEN WINS.

Deane Richardson's Brubades followed in the varsity's footsteps by winning thirteen of their fifteen games. The team, which will help fill the varsity roster next year, did exceptionally well in all of its games. Top freshmen were Roland Underhill, Fred Crabtree, Ron Wallace, Bob Archer, Walt Torrence, and Larry Webster. The team's biggest wins were four victories over the SC Trobables.

UCLA 89	51 RIVERSIDE JC
UCLA 93	45 PASADENA CC
UCLA 81	103 VENTURA JC
UCLA 67	57 USC
UCLA 82	80 FULLERTON JC
UCLA 68	78 LACC
UCLA 79	52 PEPPERDINE
UCLA 104	58 SANTA MONICA
UCLA 81	76 USC
UCLA 55	50 GLENDALE JC
UCLA 60	58 VENTURA JC
UCLA 99	77 VALLEY JC
UCLA 77	68 HARBOR JC
UCLA 81	80 USC
UCLA 74	64 USC



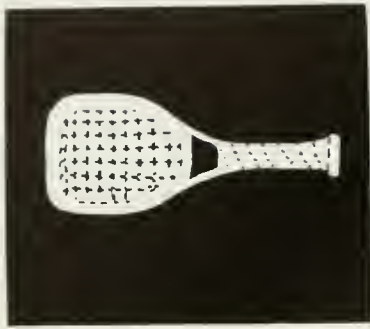





# spring sports



## DUCKY DRAKE



SOFT SPOKEN HEAD TRACK COACH DUCKY DRAKE KEPT BOYS SUCH AS VICK, SEAMAN, JOHNSON, DRUMMOND, AND ELLIS IN COMPETITION FOR OLYMPIC AND INTERCOLLEGIATE RECORDS WITH HIS VALUABLE COACHING ABILITY.

Future Olympic and NCAA record holders were commonplace on the finest track and field team in Bruin history. UCLA cindermen were destined to take the NCAA Championship from SC, with men such as Rafer Johnson, Pan-Am decathlon champ, Bab Seaman running a 4:01.4 mile, and Russ Ellis turning in a 46.6 440. Olympic field contenders Don Vick and Ron Drummond spiraled the discuss out for 175 and 180 feet, in dual competition.

IN THE MILE RELAY GEORGE SAUNDERS PASSES THE BATON TO BOB THOMPSON







DECATHLON CHAMP RAFER JOHNSON LEADS CHUCK HOLLOWAY OVER HURDLES.

UCLA 440 RECORD HOLDER RUSS ELLIS PULLS IN ANOTHER QUARTER MILE.



POLE VALUTER LINDY KELL KIPS OVER THE CROSSBAR FOR FOURTEEN FEET.

ATTENTION IS DRAWN TO RON DRUMMOND'S RECORD MAKING DISCUS FORM.





# VARSITY TRACK



JIM BALL  
TED BANKS  
BOB CARNE  
HUNTER COOK  
BOB CORSELLO



RON DRUMMOND  
NICK DYER  
RUSS ELLIS  
BOB GOLDSTONE  
CHUCK HOLLOWAY



RAFER JOHNSON  
LINDY KELL  
BOB KERREBROCK  
STAN KING  
BERT KOHNHORST



HAL MILLER  
JON MITCHELL  
ODD MOLLOY  
JODY MC CREA  
PETE NELSON



NICK PANAGIOTIS  
GEORGE SAUNDERS  
BOB SEAMAN  
BOB THOMPSON  
DON VICK





FRESHMAN THINCLADS WERE (TOP ROW, L TO R) COACH CRAIG DIXON, BILL CHARLTON, ED NEVINS, DENNIS DRESSSEL, BOB HALPRIN, LARRY BENNINGSON, JOHN ADAMS, DUANE MILLEMAN, GORDON TAYLOR, ART PHILLIPS, ROBERT CLARK, (MIDDLE ROW) LLOYD TALLY, JERRY CARLIN, GARY HUFFACKER, (BOTTOM ROW) KEN THOMPSON, DOUG THEIS, BOB MACKEY, STANFORD MYERS, JOHN MOSS, HAROLD COVER, CHARLES LOTZ, AND PETER RODRIGUEZ.

## FRESHMAN TRACK

The Brubabe spikers, who competed with the relatively strong junior colleges, did exceptionally well during this season in their dual meets. Coach Craig Dixon had his squad pushing a few varsity records. Outstanding performances included John Seaman in the 880 and mile, Pete Rodriguez in the mile and two mile, Ron Ulrich in the javelin, Ken Thompson in the hurdles, Sid Meyers in the sprints, and Duane Milliman in the shot put and the discus. The strong freshman team made the outlook very good for an even stronger Varsity track team next year.

DOUG VULIAN, TAKING A FIRST SPOT AGAINST LACC IN THE 440, TURNS ON HIS LAST KICK.





GIVING THE BRUIN NINE DUGOUT ADVICE IS HEAD BASEBALL COACH ART RIECHLE (LEFT) AND HEAVY HITTING CAPTAIN JIM DECKER.







## BASEBALL

Head Baseball Coach Art Riechle started his twelfth season at UCLA with a relatively inexperienced and weak pitching team. The loss of three top pitchers from the 1955 squad weakened the Bruin defensive attack. However, Jim Decker's lead in the homerun, RBI, and batting average departments bolstered the team spirit. Other top plate men included Bob Mesa, John Hermann, Al Herring, and Billie Mayer, all of whom averaged over .330. On the mound for the Bruins were Earl Fordham and Bob Selsor, both of whom shared the highest earned run averages of the pitching staff. During the year the Bruins chalked up needed experience for future success.



# VARSITY BASEBALL



DICK CARROLL, CATCHER  
JIM DECKER, SHORTSTOP  
EARL FORDHAM, PITCHER



JOHN HERMANN, LEFT FIELD  
BILL MAYER, CENTER FIELD  
BILL MILLS, SECOND BASE



CONRAD MUNATONES, PITCH.  
RON MCKEE, CATCHER  
DICK RATKOVIC, PITCHER



BOB SELSOR, PITCHER  
SEYMOUR WEISBERG, L. FIELD





THE FRESHMEN BASEBALLERS WERE (TOP ROW L TO R) JERRY BELT, JERRY RUNYON, DON WARDEN, HARRY ALHASTRAND, ERNIE PDDPING, SANDY LABOVITZ, BUDDY BURGESS, JIM MCCALLUM COACH MARTY STILES, (BOTTDM ROW), FRED DUNKER, DICK WEBB, DAVE ALBIN, ARTIE HARRIS, BDB LUMSDEN, LLOYD ROSIER AND DONALD LONG.

## FRESHMAN BASEBALL

Going right along in the trend of freshman sports at UCLA, the frosh baseballers put in a superior season. The team, being very strong defensively, had Don Long, Dick Webb, and Jim McCallum in the infield. Top hurlers were Jerry Runyon and Jerry Belt, who pitched no-hitters. The offensive part of the team was sparked by long ball hitters Buddy Burgess, Jerry Runyon, Jerry Belt, and consistent bunters and hitters Lloyd Rosier, Dave Albin, and Artie Harris, who all hit over .300. Coach Marty Stiles' squad won 13 out of the 16 games played.



THE COUNTRY'S NUMBER SEVEN DOUBLES TEAM, JOHNNY LESCH AND MIKE FRANKS, PUT BRUIN HOPES SOARING TO THOUGHTS OF INTERCOLLEGIATE AND NCAA DOUBLES CHAMPIONSHIPS

## VARSITY TENNIS

Led by three nationally ranked sophomores, Mike Franks, Mike Green, and Johnny Lesch, the Varsity Tennis team, coached by J. D. Morgan, was favored to take the PCC Southern Division Championships. Backed up by Captain Joe Blatchford, Craig Garman, Dwight Makoff, Franklin Johnson, and John Cranston, the squad expected to reach NCAA title play. Having attained title play last year with a somewhat weaker squad, the Bruin netters felt confident of taking the PCC honors.

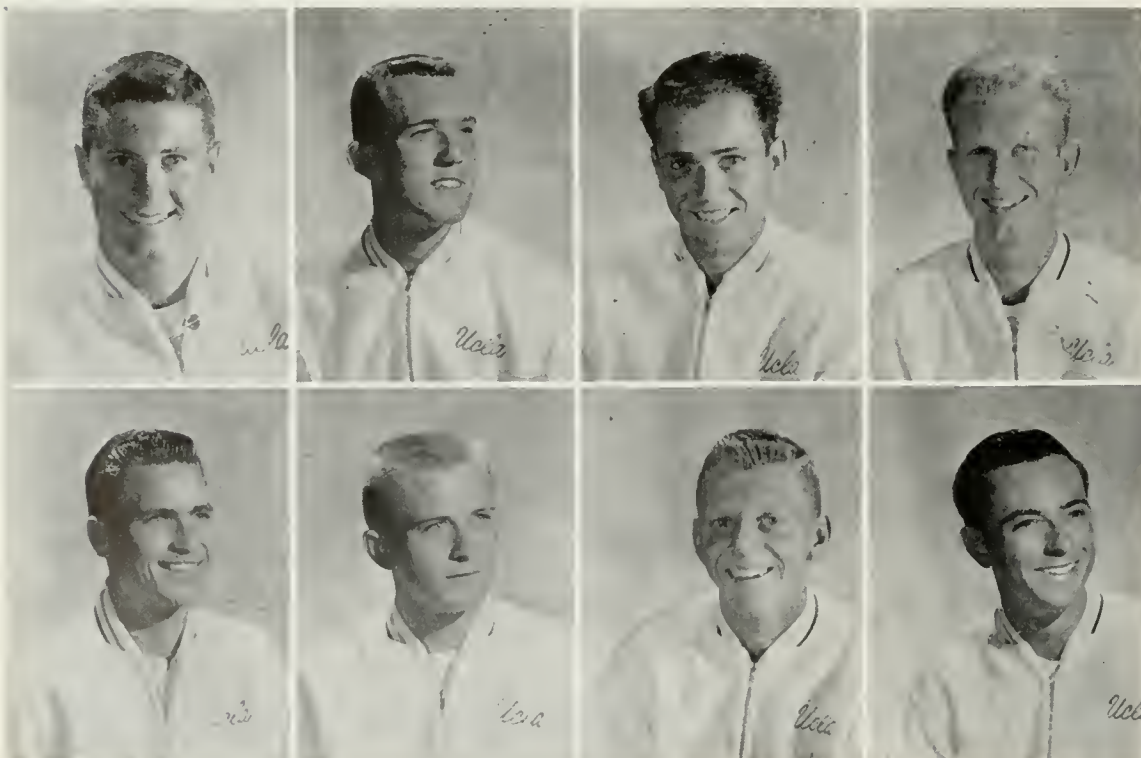

JOE BLATCHFORD  
JOHNNY CRANSTON  
MIKE FRANKS  
CRAIG GARMAN

MIKE GREEN  
FRANKLIN JOHNSON  
JOHNNY LESCH  
DWIGHT MAKOFF





JOHNNY LESCH, WHO RANKS HIGH NATIONALLY,  
HELPED THE BRUIN NETTERS UP IN THE P.C.C.

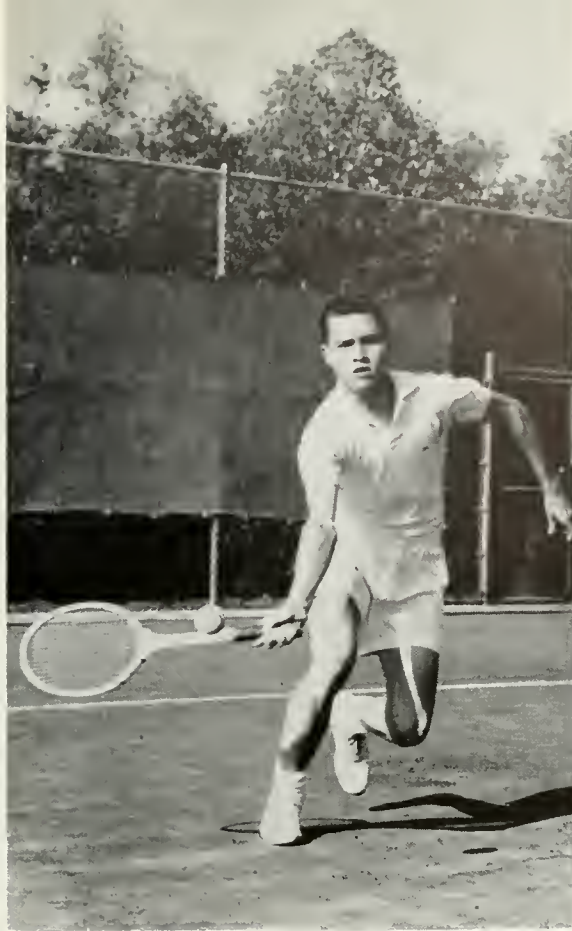

MIKE GREEN, WHO ALSO RANKED HIGH IN THE NATION, CAME  
TO UCLA FROM MODESTO J.C. WHERE HE WAS U.S. J.C. CHAMP.

NUMBER TWENTY-EIGHT IN NATIONAL MEN'S SINGLES, MIKE FRANKS CAME FROM THE FROSH TO TAKE OVER TOP SPOT ON THE VARSITY.

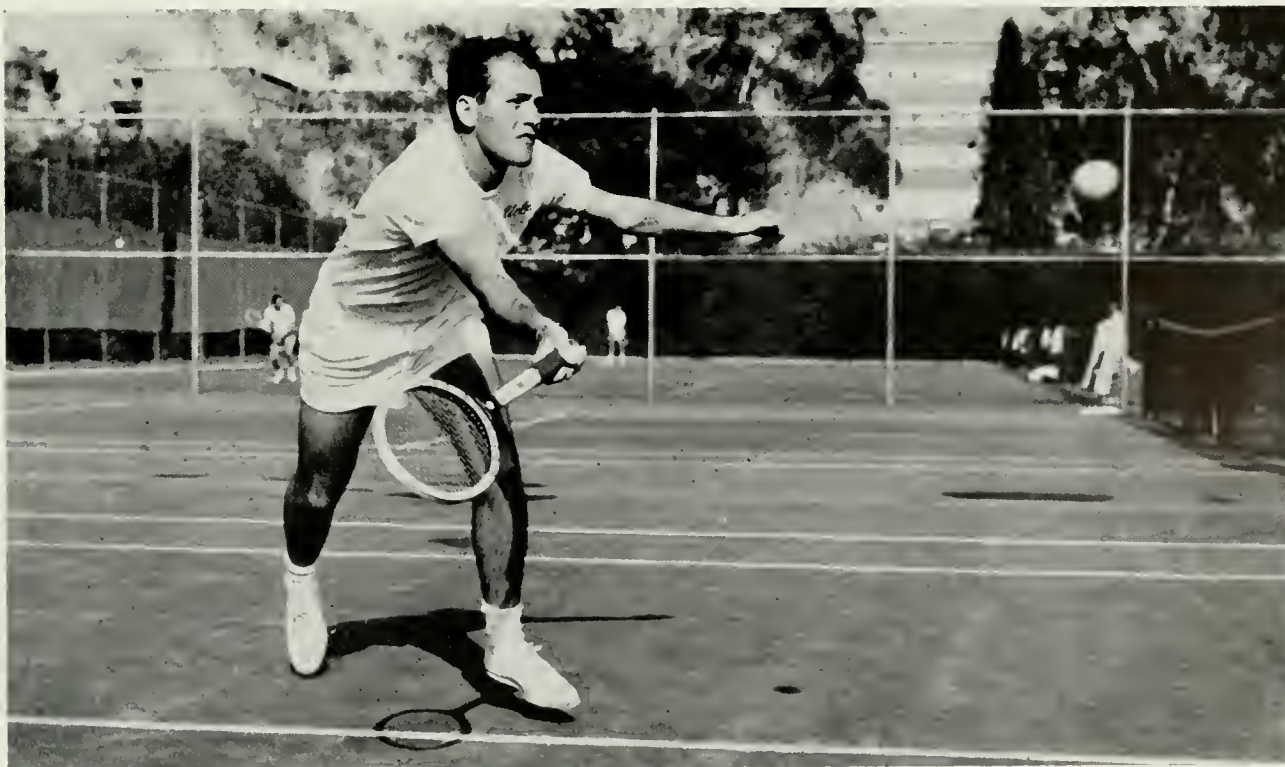

## FRESHMAN TENNIS

While not having the great team of last year, the Bruin netters gave a creditable account for themselves in all of the matches played. Coach J. D. Morgan felt that the frosh would provide the Varsity with some future talent. The two number one men on the squad were Dale Rohland and Mark Rosen who should prove to be good racquet men with some more experience behind them. Other contributions to the '56 season were provided by Norm Fogel, Frank Lewis, Gordon Janes, Bill Leeka, and Eddie Rose, all of whom, with practice, could be good prospects for the future UCLA Varsity tennis world.

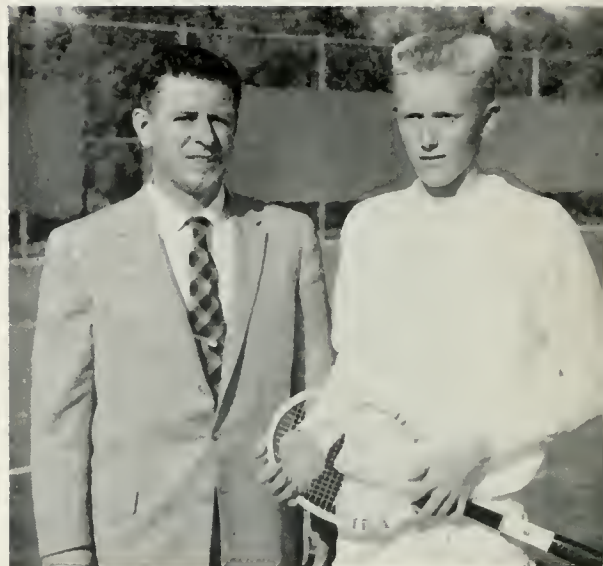

THE BRUIN FROSH TENNIS SQUAD, COACHED BY J. D. MORGAN AND CAPTAINED BY DALE ROHLAND, HAD A ROUSING SEASON.

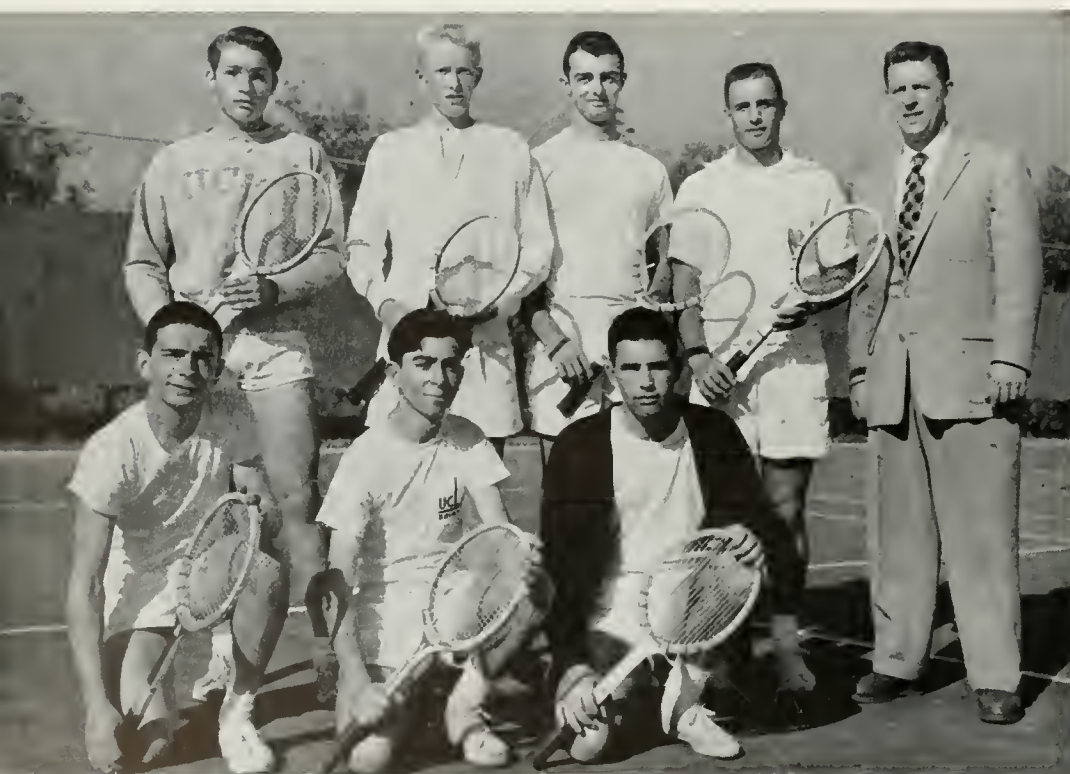

THE FROSH RACQUET SQUAD WAS SPARKED BY (BACK ROW, L TO R) TOM STORER, DALE ROHLAND, NORM FOGEL, MARK ROSEN, COACH J. D. MORGAN, (FRONT ROW) LEW FRANK, EDDIE ROSE, GORDON JONES.



## CREW



THE MEMBERS OF THIS YEAR'S VARSITY CREW WHO ROWED SOME FAST THREE-MILE RACES WERE (L TO R) MANAGER DICK ANDERSON, CLAUDE TINSLEY, BILL MEYER, RALPH REYNOLDS, BOB LEVENTHAL, MIKE BOSSERT, JOHN COOPER, JOEL BREMAN, STEVE SANDERS, AND SANDY DAVIDSON

The Varsity Crew was the strongest and the most experienced that it has ever been in the history of UCLA competition. Highlighting the '56 season were the three-way races with USC, Cal, and Stanford. The arrival of a new shell augmented the crew's equipment. After its christening by Mrs. Raymond Allen the new shell provided varsity oarsmen with the incentive needed to give Crew Head Coach Bob Schaeffer his best year since he took over the coaching chores. The season was topped off with a trip to Syracuse, New York, to compete in an IRA National Championship Regatta. A record number of freshmen turned out to fill four shells and gain valuable experience in rowing at Ballona Creek.



ROWING ON FOR UCLA IN THEIR NEW SHELL, "WESTWOOD CHANCELLOR," WERE VARSITY AND JR. VARSITY MEMBERS: (FORWARD TO AFT) GARY BALLENGER, JERRY MILLER, STEVE MARSH, WALT VAN SAUN, BART JACOBS, ROGER BELL, MAL SMITH, STAN BULLOCK, AND JOHN LYTTLE.



THE FRESHMEN CREW: (BACK ROW, STANDING L TO R) SPANDER, RABIN, MASON, SAUNDERS, LILIEN, BAUS, REEL, KARLIN, GORDON, (MIDDLE ROW, L TO R) LODGE, PAVLOVIC, JUBERT, CUTHBERT, THOMAS, BEARDSLEY, NORRIS, PRATT, REED, TOLMAS, (FRONT ROW, L TO R) FERN, HUMPHREY, CHARBONNEAU, BOHANNAN, EDIC, PFAFFENBERGER, BOLD, INABNETT, FRIEDMAN, TAKEUCHI.



MEMBERS OF THE UCLA GYM TEAM THAT CAPTURED THE PCC CHAMPIONSHIP WERE (BACK ROW, L TO R) READ, OLIVIER MONGEON, POSTAL, SAMPSON, VINCENT, LIPPENCOTT, ADAMS, BANNER, AND ATHERTON. (MIDDLE ROW) LEMEN, MANAGER DORBIN, LONDE, CAPTAIN CHENEY, COACH RALPH BORELLI, SENN, SCHRIEBER, ASST. COACH DON FABER, ALLEE. (FRONT ROW) WOODHULL, BAROSH, JOHNSON, ROSENBERG, YAMASAKI, HACKEL.

COACH RALPH BORELLI, ASSISTANT COACH DON FABER, AND MANAGER SANDY DORBIN WATCHED OVER THE GYM CHAMPS.

## GYMNASTICS

With National Junior AAU champion Larry Banner setting the pace, —UCLA's powerful gymnastic team muscled its way through a difficult season schedule by scoring wins over many top-notch teams, including USC and Cal. Placing third in their respective events in the National Collegiate Championships were: ring man and team captain, Ken Cheney; sideshore man, Bud Allee; and parallel bar man, Dave Londe. The team managed to garner the PCC crown, place second in the Junior AAU meet, and take fourth in the NCAA meet.



THE 1956 CRICKET TEAM (BACK ROW L TO R) OGREN, KEMPER, MANAGER FOONBERG, LEHR, HUTTENBACH, SHAPIRO, HARRIES-JONES, TOWNLEY, COACH DRURY. (FRONT ROW, L TO R) MERCER, COLLIER, ABELMAN, CAPTAIN FARLEY, BURGE, THOMPSON, NILES.



## CRICKET

THE CRICKET TEAM HAS PROVEN TO BE ONE OF UCLA'S BEST FRIENDSHIP AMBASSADORS TO THE BRITISH COMMONWEALTH. COACH DRURY WORKED WITH BRITISHERS AND AMERICANS TO FOSTER THE SPIRIT OF ATHLETICS IN U.S. SCHOOLS. DESPITE TWO LOSSES TO SAN DIEGO, L.A., AND A DRAW WITH PASADENA, THE CHALLENGE OF THE GAME WAS ENOUGH FOR MEMBERS OF THE TEAM.





BRUIN RUGBY COACH NORM PADGETT AND CAPT. JOHN ELWIN LED RUGGERS TO ANOTHER SUCCESSFUL YEAR

## RUGBY

UCLA's rugby team had a unique year during 1956. It was the first time that the team has left the U.S.A. The boys were guests of the University of British Columbia, and later were victorious over the Canadian Northwest champs, 10-0. Gil Moreno was the bulwark of the Bruin defense and offense, and had a helping hand from Jack Walker and Dick Hamamoto. The UCLA squad had the distinction of being the only rugby team in the Southland.



BRUINS AND BEARS FIGHT FOR CONTROL OF THE BALL DURING THEIR TRADITIONAL NORTH VS SOUTH RIVALRY AT WESTWOOD.



BRUIN LOUIS ELIAS (30) GETS SET TO PASS TO TEAMMATE JOHN ELWIN (90) AS THE CALIFORNIA BEARS CLOSE IN THE ACTION TOOK PLACE ON UCLA'S SPAULDING FIELD, ON WHICH THE BRUINS WRESTLEO ANOTHER VICTORY FROM THE BEARS.



THE INEXPERIENCED BUT HARD-WORKING BRUIN GOLF TEAM CONSISTED OF (BACK ROW, L TO R) JOHN QUINN, COACH VIC KELLY, BOB ASHMAN. (FRONT ROW, L TO R) GEORGE SHIELDS, GILL FOOTE, CAPTAIN PHIL MILLER, WILLIE JEFFERSON, AND LARRY BISHOP.

WITH CAPTAIN PHIL MILLER AS THE ONLY RETURNING LETTERMAN, THE TEAM WAS ONE OF THE LEAST EXPERIENCED IN MANY SEASONS. HOWEVER, THE MEMBERS PROVED TO BE THE HARDEST-WORKING OF ALL. LED BY HARD HITTING BILL FOOTE, THEY GAVE VERY GOOD ACCOUNTS IN COMPETITION, INCLUDING NINE TEAM MATCHES, THE SOUTHERN CALIFORNIA INTERCOLLEGIATE AND PCC TOURNAMENTS.

## GOLF

## SAILING

WITHIN THREE YEARS THE UCLA SAILING TEAM HAS COMPILED AN ENVIABLE NATIONAL REPUTATION. IN THE PAST TWO CONSECUTIVE YEARS IT HAS QUALIFIED AND GONE TO THE NATIONAL SAILING CHAMPIONSHIPS IN NEWPORT, CALIFORNIA, AND IN NEW LONDON, CONNECTICUT, PLACING THIRD AND FOURTH RESPECTIVELY. THE TEAM NOW COMPETES WITH EVERY MAJOR COLLEGE ON THE COAST.



SAILING ON FOR UCLA FAME WERE THE SAILING TEAM MEMBERS (L TO R) DICK WILBUR, JACK TAYLOR, THREE YEAR SKIPPER, PAUL RENFREE, SPRING CAPTAIN, DICK WHEATON, TOMMY CUNNINGHAM, AND LEWIS BEDFORD. THE FALL CAPTAIN AND TWO YEAR SKIPPER.





(BACK ROW) COACH SYVERSON, WELKER, THAYER, THEURER, MILLER, HOLLAND, KAAE, SLOCUM, MANAGER WEEBE, ASST COACH HOFFMAN (MIDDLE) BERNSTEIN, HIRSH, REID, STEWART, RAFFETTO, GARAY, MOSTOVOY, FUJINAKA (FRONT) ROSENTHAL AND DRUM

UCLA'S TOP SWIM TEAM IN YEARS HAD A 16 MEET WINNING SKEIN AS THE SEMESTER CLOSED THE TOP MEN INCLUDED FREESTYLERS ROSENTHAL, THEURER, MILLER, THAYER, HOLLAND, SLOCUM AND HIRSCH, BREASTSTROKERS DRUM AND GARAY; BACKSTROKERS WERE RAFFETTO AND BERNSTEIN; DIVER REID, MEDLEY MAN HOWARD (NOT SHOWN); ROSENTHAL BROKE THE UCLA 220 YEAR FREESTYLE MARK.

## SWIMMING

## WRESTLING

WRESTLING COACH BRIGGS HUNT, ACCLAIMED "DEAN OF COACHES" BECAUSE HE HAS COACHED AT UCLA THE LONGEST OF ANY COACH, PROVED THAT HIS MANY YEARS OF EXPERIENCE PAYED OFF AGAIN THIS YEAR AS HIS TEAM WENT ON TO WIN THE SOUTHERN DIVISION CHAMPIONSHIP THE SOPHOMORE-LADEN MAT TEAM BOASTED OF THE TITLES WON BY BILLINGTON, SKILLING, WHITFIELD, BARMAKIAN



THE SOUTHERN DIVISION CHAMPIONS (BACK ROW, L TO R) PARKER, MADER, SMITH, HURWITZ, SLUTZKIN, (MIDDLE ROW) COLLINS, EMGE, MCKINLEY, BILLINGTON, BIRREN, WHITFIELD, (FRONT ROW) COACH HUNT, SKILLING, VEACH, BARMAKIAN, KOHTZ, PETKO.





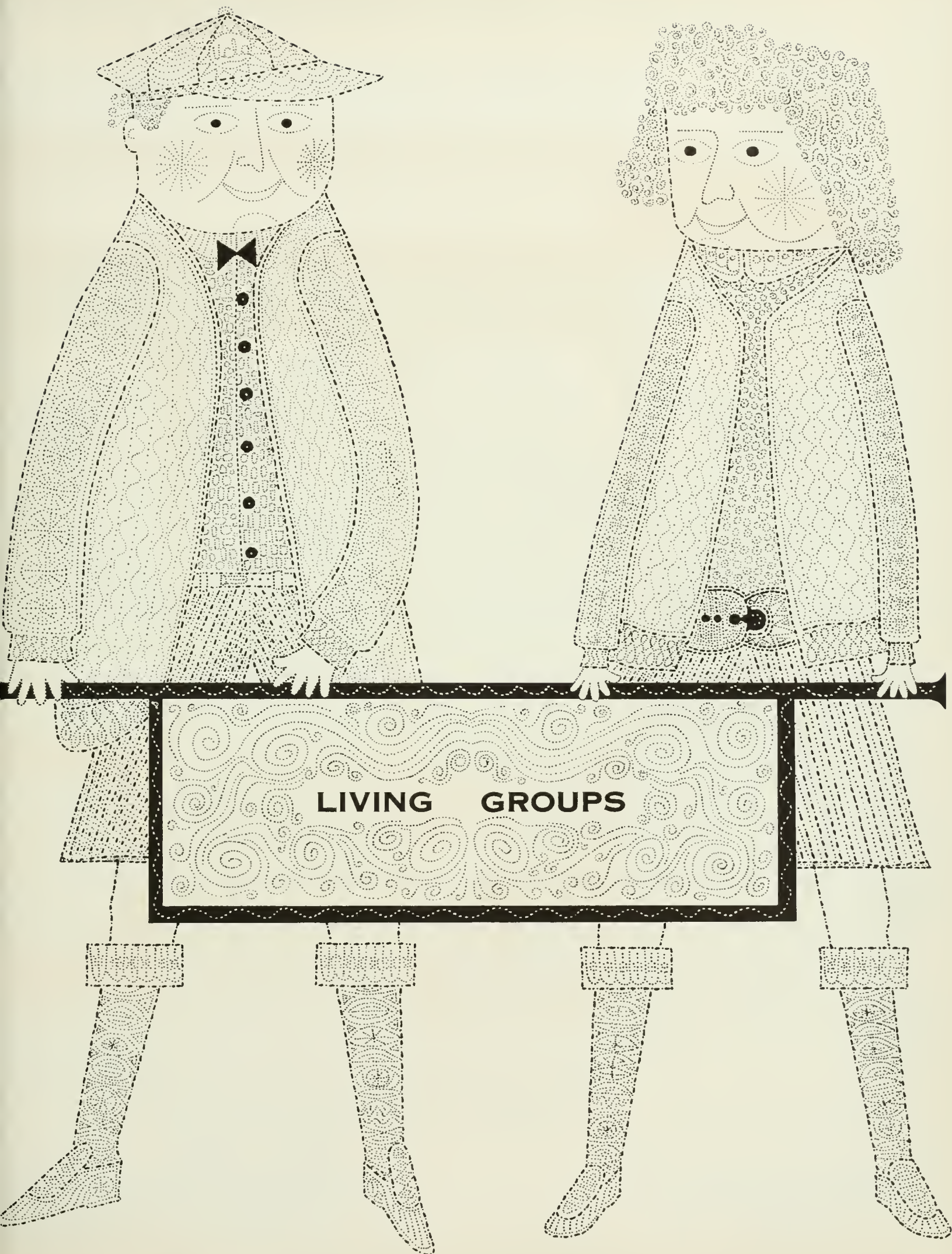

**LIVING GROUPS**





WESTW



5



5



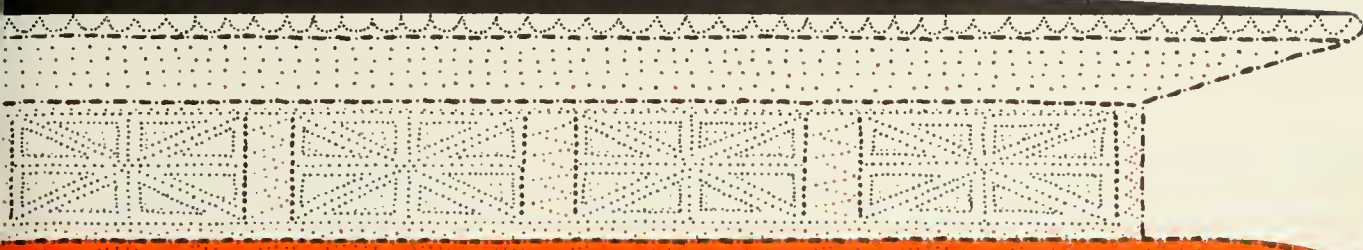

D B L V D .

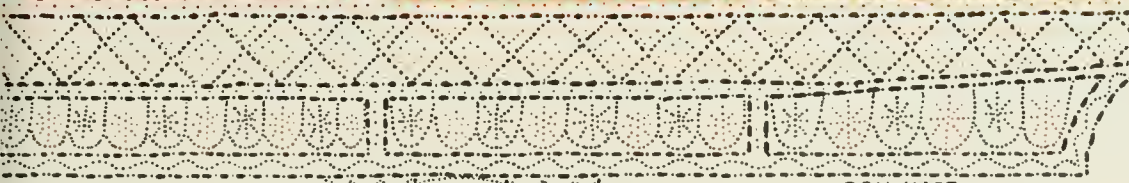
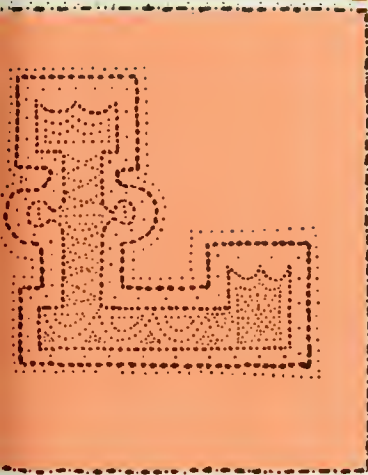

DON KAPP

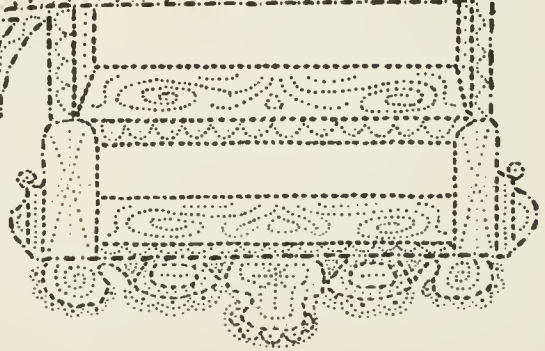
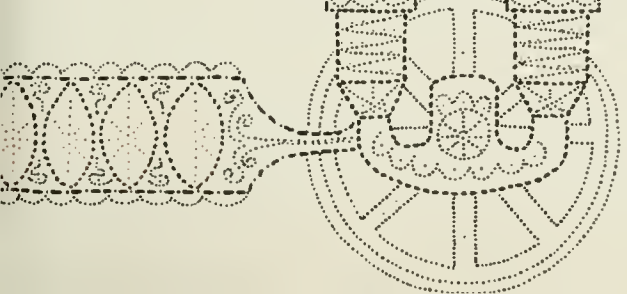







# sororities



## PANHELLENIC COUNCIL



PREXY ADRIANNE CLARK, CHIME AND LITTLE SISTER OF MINERVA, LED PANHELLENIC WORKSHOP PROJECTS.



PANHELLENIC COUNCIL MEMBERS INCLUDED (L TO R) MARILYN TAYLOR, KITCHY WILLIAMS, ADRIANNE CLARKE, PAT DEAR, MARLENE FOLZ, AND MRS. VAN BUREN, COUNCIL ADVISOR



Panhellenic Council is made up of presidents of each of the national sororities on campus. They discuss common problems and pool ideas for solutions. Joining their counterpart IFC in a retreat at Highland Springs this year, they managed to combine a little business with a lot of fun. One of the topics of discussion was Greek Week, climaxed by the Panhellenic Masked Ball. The affair was a huge success and the proceeds went towards the four-hundred dollar scholarship awarded annually to an outstanding woman student on the campus at UCLA.



Linda Bilon ΚΚΓ Karen Boundy ΓΦΒ Joan Coughler ΣΚ Carolyn Hackmack ΔΖ Patti McMartin ΚΑΘ Sandy Sprague ΔΓ Ellie Stones ΚΔ Donno Weitz ΔΖ  
 Audrey Brown ΑΟΠ Adrienne Clark ΓΦΒ Pot Dear ΑΟΠ Ann Jorgensen ΑΧΩ Marilyn Nickel ΑΦ Anne Stewart ΔΔΔ Marilyn Taylor ΣΚ Kitchy Williams ΑΟΠ

# ALPHA CHI OMEGA



PREXY ELLIE RAGAN WON THE A CHI O SCHOLASTIC AWARD AND BELONGED TO PRN AND SIGMA THETA TAU.

A Chi Os found that beauty does not go unnoticed as one after another of their girls was chosen to grace prominent campus affairs. Highlight of the Junior-Senior Prom was the coronation of Bobbie Hughes as queen. Pat Hastings was chosen to reign at the Chandelle Ball with Jeanie Williams as her attendant. Theta Xis' "Cinderella Ball" was enchanted by lovely Caryl Volkman who was selected as "Ugly Stepsister." Among the many activities this year were the Pledge-Active party, the fairyland Christmas Formal, and the Initiation Dance presented this spring. The A Chi Os supported the United Cerebral Palsy Association. The major triumph of the season was the football victory over the Kappas during the 1955 Men's Week program. Activity girls were songleader for UCLA, Jean Williams, and Rally Committee members, Donna Warring, Lynne Garhardt and Loretta McKinney.

- |                 |                  |                |                 |                |               |                |               |              |                 |
|-----------------|------------------|----------------|-----------------|----------------|---------------|----------------|---------------|--------------|-----------------|
| Sonya Alexander | Phyllis Blodgett | Jeanne Cressey | Chickie Diener  | Lynne Garhardt | Carole Groban | Lila Hauge     | Susan Janes   | Vianne Lubin | Danna Metzger   |
| Sandra Basler   | Jackie Bredberg  | Carolyn Cripps | Jean Douglas    | Louise Goon    | Jane Guitan   | Barbara Hughes | Ann Jorgensen | Jane Lukens  | Rosalind Miller |
| Virginia Bebee  | Andrie Coates    | Stephanie Dahl | Marilyn Eacrett | Diane Gregoire | Pat Hastings  | Mary Irving    | Pat Lewis     | Sue Maier    | Carma Monson    |







A CHI OS AGREED THAT THOUGH VACATIONS ARE GREAT, THE REUNIONS, FULL OF NEWS, OF WEDDINGS AND PINNINGS AND PLANS FOR NEW LIVING QUARTERS, ARE THRILLING!

Marian McDonald  
Loretta McKinney  
Susan Olson

Harriet Quigley  
Norma Quine  
Eleanor Ragon

Joan Rawlings  
Peggy Ruedy  
Frances Saba

Angela Scellars  
Sue Shelby  
Jackie Skelsey

Diane Smith  
Barbara Sutton  
Martha Tath

Janet Townsend  
Carolyn Van Garder  
Caryl Volkman

Susan Valkman  
Donna Warning  
Terri White

Margie Wilson  
Jean Williams  
Stephanie Witt



Marjery McBurney



JOANNE LINDSEY, A D CHI'S ENTHUSIASTIC PREXY, LOVES TO ICE SKATE AND CUTS A MEAN FIGURE EIGHT.

Alpha Delta Chis, led by Joanne Lindsey swept through an active calendar. Highlights of the social agenda were their wild and woolly western barbecue and hay-ride held in Brentwood's wide open spaces. All of the girls enjoyed hosting a Foreign Students' Dinner at the house and meeting students of foreign lands, exchanging ideas, and comparing views. Activity-minded girls in the house this year included perky Annette Bades, who was active on the AWS Coordination Board, the Philanthropy Committee, and was also Fall Drive representative. Jo Johnson acted as sophomore representative of the Pre-Registered Nurses Club and played in intramurals. Peg Whitfield and Marilyn Larson were active in Delta Phi Upsilon, National Honorary Women's Fraternity of Early Childhood Education. Last, but not least, is Dawn Malcolm who participated in Pre-Registered Nurses Club and the Inter-Varsity Christian Fellowship.

## ALPHA DELTA CHI



Allison Bennett  
Susanne Dally  
Ann DeBaer

Annette Eades  
Roberta Imbach  
JoAnn Jahnsen

Marilyn Larson  
Mary Lindsey  
Jo Lorenzen

Dawn Malcolm  
Charlotte Muellen  
Charlotte Stewart  
Peggy Whitfield



# ALPHA KAPPA ALPHA



ALPHA KAPPA ALPHAS INCLUDED DISCUSSIONS OF PLANS FOR PARTICIPATION IN MARDI GRAS, PHILANTHROPIES, AND THEIR TURKEY TROT AT GET-TOGETHERS.

Reviewing the year's activities, AKAs recalled occasions to boast of, including social, sorority, and campus participation. Highlights of the eventful social program were the annual Turkey Trot and the excitedly anticipated presentation of the "Pledge Club." Honored by her selection to take part in URC's renowned Project India was ex-president Mary Ann Buford, who has done notable work for the University Religious Conference. A sorority sister, Vivian Robinson, gained recognition by winning the coveted office of ASUCLA Women's Representative. She keeps up with the active pace at the URC building. Part of the philanthropic program was participation in the URA Mardi Gras, which supports Uni-Camp for children. They also sponsored the children's picnic at the Church Federation, and wound up their benevolent activities by preparing an attractive and welcome basket for a deserving family.



Virginia Banks	Chere Chretien	Valerie Fulks	Sharon Martin	Vivian Robinson	Judith Stanford
Janita Barnett	Betty Clark	Pecina Hudnell	Beverlee Pattan	Gail Rucker	Diane Watson
Emily Beard	Marlene Edwards	Anita Liddell	Yvonne Payne	Arthurlene Smith	Marion Williams
Mary Ann Buford	Barbara Floyd	Ingle Luster	Marjarie Plummer		



CHERE CHRETIEN'S ENTHUSIASTIC LEADERSHIP HELPED TO MAKE A K A'S PROGRAM VARIED AND EXCITING.





"HAPPY DAYS ARE HERE AGAIN!" A D P IS SWING OPEN THE DOORS OF THEIR HILLTOP HOUSE TO WELCOME THE HUNDREDS OF GIRLS WHO VISIT THEIR HOME DURING RUSHING.



A D P! PREXY KATHY HEYLER WAS CALIFORNIA AND PACIFIC COAST'S '54 ICE SKATING DANCE CHAMPION.

## ALPHA DELTA PI

Beverly Amphlett	Betty Borskey	Donno Bardwell	Pat DeBey	Sandy Darman	Pat Farmer	Susan Ford	Lois Hoskins	Jodi Hoss	Dorothy Jones
Doris Anderson	Liz Beam	Joon Butkovich	Gail Deverman	Morjorie Eischen	Barbara Farrell	Diano Gaadwin	Virginio Hess	Cloire Houseman	Carolyn Kay
Jeon Auman	Lucille Black	Donno Corsora	Barbara Dirricq	Sandra Elliot	Morlene Foltz	Jeanette Harris	Kathleen Heyler	Ruth Howard	June Kerseg





Spring Sing was probably the biggest thing in the lives of most of the Alpha Delta Pis during the year 1955. Combined talents of the ADPis and Sigma Pis won second place in the Mixed Division. With Jodi Hess organizing the Homecoming events, ADPis again had their share of the laurels: Oleo Show Sweepstakes, best attendance at the Luau; first place in Women's House Decorations; and the coveted Outstanding Participation and Achievement award. The girls learned that "the natives are restless tonight" as general mayhem prevailed at the pledges' "Jungle" party. In the list of teas was the "Suds at Sunrise" brew hour, which they sponsored in conjunction with the Zeta Psis. The Spring Sing rehearsals and Mardi Gras plans still left time for the ne'er to be forgotten spring formal "Diamond Ball." Members of the Kerckhoff cluster were June Kerseg, Homecoming co-ordinator, Pat Farmer, personnel chairman of the fall orientation program, and six Rally Comm members. A trophy case was all they needed to complete the ADPi year.



Linda Klingensmith	Nancy Lomox	Page McDonald	Marilyn Nicholas	Deonne Saliba	Dorothy Scott
Mortha Leeper	Modeline Moyer	Pot Nelson	Sylvio Robertson	Claudio Schatt	Donna Smith



Lou Smith	Morjie Taylor	Linda Weisbrad	Pot Wilson
Nancy Steiner	Jackie Tadd	Nancy Wilson	

# ALPHA EPSILON PHI



A E PHI PREXY RUSH HARRIS COMMUTED BETWEEN KH AND HILGARD AS A TROLL AND RALLY COMM. MEMBER.

Alpha Epsilon Phis settled for nothing less than first place in campus competition. Among the honors received were the highest pledge scholarship trophy, the "Bloodiest House on the Row" trophy, and the Mount Sinai Clinic's outstanding service trophy. The girls also took the time to cop the Most Humorous trophy in the Hi-Jinx Show, and the Uni-Camp biffy. In honor of the pledges, the actives held a gala formal at the Miramar Hotel on the blue Pacific. Activity-minded AEPHs included Wings, Maddie Guttelman, Ina Steinberg; Trolls, Judy Feldman, Renee Altura; Spurs, Betty Greenstein; Foreign Students' Week chairman, Shelia Field; Homecoming publicity chairman Barbara Sills; and last but not least, Judy Ellis, Frosh veep. Greek Week Queen Bonnie Supowit and Chandelle Ball attendant Norma Young brought home laurels. The AEPHs also claim a Homecoming float honorable mention.



Hedy Alkaw  
Renee Altura  
Barbara Bellman

Paula Berstein  
Nancy Blumberg  
Arlene Blumer

Marcia Cherniss  
Shirley Cohen  
Jane Cahn

Sandra Camara  
Elise Davis  
Phyllis Duchowny

Judy Ellis  
Sharan Ezor  
Sharan Factor

Sheila Fields  
Leah Gerber  
Charlene Gaudman

Betty Greenstein  
Maltie Guttelman  
Ann Harris

Carole Harris  
Rachelle Harris  
Leslie Hauptman





"HURRY UP AND TIE HER FEET. THEY'RE COMING." THE A E PHI PLEDGES MADE SURE THERE WAS NO OPPOSITION FROM ACTIVES WHEN THEY DITCHED.



Sylvia Janger  
Borbor Kafka  
Narma Kaplan  
Nancy Keen  
Ellie Klein  
Sandy Lottin

Jane Leanse  
Gail Levitt  
Royna Mayer  
Sherry Miller  
Ethel Montog  
Carol Ann Maare

Evie Pottiz  
Shana Peorl  
Lynn Phillips  
Judy Redler  
Judy Richter  
Diane Roth

Carole Schiller  
Lennie Schreiber  
Rita Seiler  
Doria Silberberg  
Barbara Sills

Martha Simcoe  
Sandra Skodran  
Ellen Smith

Ruth Spielman  
Ina Steinberg  
Fritzi Sternhill

Bonnie Supowit  
Michelle Vale  
Val Wallad

Flora Lee Wilson  
Phyllis Wise  
Marion Walff

Gwen Walkow  
Norma Young  
Adrian Zalkover



SHIRLEY HOUGH DIVIDED HER TIME BETWEEN HER NEW ROLES AS SCHOOL MARM AND ALPHA GAM PRESIDENT.

## ALPHA GAMMA DELTA

	Virginia Becker	Gini Dalby	Bregette Etter
Joyce Bane	Betty Bock	Mary Sue Davis	Joedy Fenrich
Jackie Aldridge	Leanne Cape	Margy Elser	Chris Fossum
	Ann Cardes	Rose Engrove	Linda Gage

The Alpha Gamma Deltas cling to the memory of a giant blue octopus. This beautiful creature from the deep was their prize-winning entry with Sigma Pi in the Mixed Division of the Homecoming Parade. Among the other festive occasions of the fall semester was the night of the pledge party when Bugs Bunny, Daisy Mae and many other weird characters were seen at "Comic Capers." The Initiation party, honoring the new initiates, and the Christmas formal at the Town House rounded out the fall semester. Spring found the Alpha Gams wrapped up in a bundle of Mardi Gras and Spring Sing activities, but they found time to attend their annual Syracuse Ball, the highlight of the spring semester. The house was well represented in KH and around campus. Chris McCoy was secretary of Spurs and publicity chairman for AWS. Other Spurs were Gloria GeBauer and Margy Elser. Shell and Oar claimed Bobby Marek, Mary Ann Zeman, Gini Dalby; Wings, Pat Jacobs, Ann Cordes; Trolls, Leanne Cope, Pat Jacobs, and Sue Steffen. Beauty reigned with Julie Rhinard, Belle of UCLA.







ALL SET AND READY TO GO! THE ALPHA GAMS WERE AMONG THE THOUSANDS OF LOYAL BRUIN ROOTERS WHO WERE IN THE STANDS OF THE COLISEUM CHEERING ON THE MIGHTY BRUIN TEAM DURING FOOTBALL SEASON

- |                   |                 |                |               |                |                 |                |                 |                 |                |
|-------------------|-----------------|----------------|---------------|----------------|-----------------|----------------|-----------------|-----------------|----------------|
| Gloria GeBauer    | Beverly Hawley  | Sandra Han     | Pat Jacobs    | Suzanne Lang   | Chris McCoy     | Elinor Randel  | Daris Schreiner | Shirley Spencer | Anne Turner    |
| Nancy Gentry      | Margaret Higbee | Shirley Hough  | Gloria Jordan | Roberta Marek  | Gail Pearson    | Sandy Ratner   | Carol Scott     | Bev States      | Doris Weise    |
| Lois Glenn        | Ginger Hinshaw  | Marilyn Ingram | Joan Koukois  | Carolyn Moore  | Claudette Pene  | Julie Rhinard  | Marian Simas    | Sue Steffen     | Kathy Williams |
| Marlene Goldsmith | Jackie Hoerger  | Jane Jackson   | Pat Lambert   | Betty McCauley | Carrie Phillips | Joanne Ruckman | Ja Ann Smyth    | Valerie Thomas  | Mary Ann Zeman |





# ALPHA OMICRON PI



A O PI PREXY SALLY MOSHER WAS CHOSEN CHAIRMAN OF WINTER GRADUATION AND CAVORTED AS A TROLL.

THE END OF ANOTHER FUN-FILLED, CLASS-FILLED, ACTIVITY-FILLED DAY FINDS A O PIS ANXIOUS TO RETURN TO THE COMFORTS OF HOME TO TRADE THE LATEST NEWS WITH SISTERS.



Marjorie Anderson  
Bonnie Bailey  
Barbara Becker  
Judy Blasdell  
Mary Ann Baane  
Audrey Brown  
Barbara Carter

Barbara Catalano  
Judy Chopman  
CeCe Clark  
Dannie Clemensen  
Pat Coltrin  
Betty Covington  
Anne Crawell

Shirley Crowell  
Nina Day  
Pat Dear  
Barbara Ely  
Barbara Fowler  
Susie French  
Hazlet Gann

Merry Hamer  
Monica Houser  
Wendy Hayward  
Donna Holmes  
Davy Horn  
Nancy Jewel  
Dee Kipps



Winning a first place in the Men's Week Banner Contest began the snowfall of activities which became a flurry of good times and awards for the girls of Alpha Omicron Pi. They went on to win honorable mention for the entry in the Homecoming Parade during the big All-U celebration. With hayseed in their hair and country in their voices, the pledges gave a rollicking fall hayride. The festive Christmas dinner-dance at the Deauville Club was a study in glitter and cheer. Joining the SC chapter, AOPis tossed a spring formal at the beautiful Beverly Hilton. To round out the agenda, members engaged in date dinners and exchanges. A bevy of BWOC includes pert Joni Murphy, whose loveliness won her acclaim as Delt Queen attendant; Pat Dear, Panhellenic first vice president; Kitchie Williams, Senior Class social chairman; Jean Wilhelm, chairman of Model Josie; and Gerry Owen, executive secretary for both Spring Sing and Mardi Gras. Audrey Brown was a Phi Beta Kappa as well as serving as Panhellenic treasurer; while Donnie Clemensen was executive secretary to ASUCLA Veep Joyce Clasen, office manager for Southern Campus, and publicity chairman for ASUCLA's Men's Week capers.

Jaan Knifely  
Sue Kohlstrom  
Marjorie Kuhn



Lois Lundwall  
Pat Maag  
Eva Meyer



Sally Masher  
Jaan Murphy  
Adele Newell



Nancy Oliver  
Gerry Owen  
Lillian Palmer



Carol Practor  
Marie Reeve  
Jackie Rimel



Ann Robinson  
Patricia Robinson  
Kathryn Rorem



Larrie Sehr  
Jayce Shane  
Norma Shannan



Pat Strang  
Bonnie Suttles  
Barbara Urquhart



Jane Wadlington  
Anne Whittier  
Bonnie Williams



Kitchy Williams  
Toni Yarrow  
Sue Zbanik



## ALPHA PHI



PRESIDENT BEVERLY HUNT ALSO SERVED AS THE VICE PREXY OF THE BUSINESS EDUCATION ASSOCIATION.

The Alpha Phis began the fall semester with their annual retreat to Wrightwood at which time the calendar for the following year was planned. In October, an Initiation Dance was held in the honor of five newly-initiated actives at the Beverly Hilton Hotel. Other events on the social calendar included a date dinner as well as a party and banquet after the SC game. The Alpha Phis were not to be outdone athletically. With some Phi Deltas as coaches, the girls played a football game against the Tri Deltas. Two Intramural trophies were won by the sorority for softball and participation. Outstanding activity girls for the year were Clarann Johnson, a member of Board of Control and Cal Club, Janie Fahay, Spur Prexy, and Marilyn Lewis, who was president of the YWCA and was also a member of the Student-Faculty Committee. Rosemary Wooldridge participated in the Cal Club, the Student-Faculty Committee, Project India, and was Chimes president. Katie Blickhahn, vice president of the Student-Faculty Committee, participated in the many activities of Mortar Board.



Margie Akervald  
Ardell Armstrong  
Mimi Auldridge  
Marjarie Bauer

Janice Beleal  
Marilyn Bellah  
Katie Blickhahn  
Barbara Baykin

Jane Brister  
Barbara Crow  
Gloria Darnall  
Martha Davis

Jane Fahay  
Pat Fox  
Marilyn Fricker  
Mitzi Gage

Lais Goldspring  
Carol Grundee  
Evelyn Hacker  
Heather Hicks-Beas





. . . SPURS AT 3:00, ANCHORS AT 4:00, AND AWS AT 5:00. ACTIVITY-MINDED ALPHA PHIS WHISK FROM ONE MEETING TO THE NEXT, GETTING IN ON THE GROUND FLOOR OF MOST OF THE BIG DOINGS ON CAMPUS.



Beverly Hunt	Nicki Kerr	Linda Lund	Bonnie McIntyre	Judy Nighman	Sally Penny	Alice Shirey	Norma Lou Trapp	Judy Waad
Debbie Janssen	Miche Krapski	Joan Lynd	Mally McIntyre	Mimi O'Brien	Susan Ray	Sally Simpson	Pat Weaver	Rosemary Waaldrige
Debra Japour	Barbara Little	Beverly McAloney	Mary Lou McLaughlan	Valerie Olsen	Rosine Reynolds	Martha Thompson	Jackie White	Kathy Work
Barbara Johnson	Marilyn Lewis	Betty McDowell	Marilyn Nickel	Gretchen Pelz	Gloria Ruhl	Betty Tipton	Mary Wilson	Barbara Wright



"I DON'T KNOW WHERE ALL THE TIME GOES. I JUST CAN'T SEEM TO GET MY STUDYING DONE!" THE ALPHA XIS ENJOYED THE FEW MOMENTS OF RELAXATION DURING COFFEE

## ALPHA XI DELTA



Audrey Adrianos  
Nancy Allen  
Dione Atwater

Barbara Barclay  
Jean Bluder  
Chick Bright

Jo Brophy  
Arlene Brawn  
Lois Brown

Sallie Brawn  
Jonis Clark  
Pat Considine

Connie Eby  
Ellen Edmonds  
Ruth Eleroth



Alpha Xi Deltas opened their social season with a party tossed for new actives at the home of Sharon Lanning. "Bella Noche," the pledge party, was given at the home of Brooke Thompkins, and was followed by Gretchen Kambeitz's "Roaring Twenties." Long Beach's famed Pacific Coast Club was the scene of the Stardust Formal which was followed in the Spring by the annual Rose Ball. BWOC include Carolyn Scott, Soph Sweetheart; Allene Killough, Rally Comm; Lee Pritsin, Spurs and Welfare Board; Sylvia Rhodes, Jean Bluder and Joyce Ruckman, Anchors; Dee Flood and Hannah Rettig, Delta Phi Upsilon; and Joyce Brickman, Bobbie Holmes, Audrey Adrianos, and Joan Knight were Phi Chi Thetas. Diane Atwater, Chris Poulos, and Sue Tucker were members of Shell and Oar. Carla Rausch was Alpha Lambda Delta veep; Barboro Barclay edited the Sophomore Paper; and Jo Brophy was secretary for all class councils.



TERRY MARTIN FOLLOWED PRESIDENTIAL TRADITION BY GETTING MARRIED FOLLOWING HER TERM OF OFFICE.



Judy Ellison	June Hersom	Gretchen Kombeitz	Sharon Lanning	Charmaine Mark	Carol McCann	Lena Pastorelli	Carla Rausch	Joyce Ruckman	Virginio Thompson
Dee Flood	Barboro Holmes	Allene Killough	Mary Kay Lommel	Terry Martin	Elisa Najero	Christine Paulos	Honna Rettig	Marie Salvinger	Brooke Tompkins
Glorio Green	Rita Jensen	Joan Knight	Virgene Moples	Ann MacPherson	Nancy Owens	Lee Pritsin	Sylvio Rhodes	Carolynn Scott	Suzanne Tucker



PRESIDENT ELEANOR KAWAHARA WAS ACTIVE IN NISEI  
BRUIN CLUB AND DELTA PHI UPSILON FRATERNITY

## CHI ALPHA DELTA

Shizzie Akasoki  
Nancy Akiyama  
Jean Aaki  
Aiko Butsumiya  
Helen Fujiaka



Ruth Fujita  
Martha Fujiwara  
Mary Fujiwara  
Betty Fukuda  
Terry Fukunaga



Gloria Hatchimanji  
Betty Hirabayashi  
Jean Hirasuna  
Sharlene Hariuchi  
Jane Iwasaki





A candle-lit tea, whispering of taffeta, heralded the beginning of the Chi Alpha Delta social season. Presiding over activities was Eleanor Kawahara, who was active in Delta Phi Upsilon and Nisei Bruin Club. After the Christmas Dance, members retired to the snow for a week to plan the activities and to elect the committees for the following semester. Upon their return, they held formal initiation of new members into the sacred ranks of pledgehood. High on the list of tasks confronting the pledges were a plan for participation in URA's annual Mardi Gras, warming up their voices for Spring Sing, and arrangements for their traditional aloha celebration for graduating members. Having completed the round of activities in the social, campus, and philanthropic spheres, the members reviewed the activities of the past year and confidently hoped for another season of equal achievement and success.



"WHY DON'T WE GO TO THE COOP FOR SOME COFFEE?" THE CHI ALPHA DELTAS OFTEN TROD THE BEATEN PATH BY THE LIBRARY ON THEIR WAY TO KERCKHOFF.



Agnes Kajoka  
Eleanor Kawahara  
Hiroko Kawta  
Jeanne Kurihara  
Hazel Kuriyama  
Jane Masumura  
Toshie Matsuhara  
Michiko Matsuhara

Mimi Murakami  
Stella Nakadate  
Yoshika Nakahira  
Ayako Nakamura  
Joyce Nakamura  
Cherri Nakashima  
Shirley Nishimota  
Kay Nishinaka

Alice Ohtama  
Nancy Okawauchi  
Washiki Nakahiu  
Jeanie Saito  
Kiku Shido  
Shirley Takaki  
Betty Takenouchi  
Janet Tamura

# CHI OMEGA



PERT PREXY JOY ECKDAHL LED HER CHI O SISTERS THROUGH A SUCCESSFUL AND EXCITING SEMESTER

- |                  |                |                  |                 |                   |                |                    |
|------------------|----------------|------------------|-----------------|-------------------|----------------|--------------------|
| Kathleen Andrews | Chorlene Bunch | Mary Ann Coulson | Joy Ekdohl      | Koren Flinck      | Pot Green      | Margaret Haymes    |
| Carol Bartlett   | Jean Carroll   | Morcia Crowell   | Jo Ann Ericksen | Adrienne Fostinis | Lois Hollinen  | Dianne Hurley      |
| Barbara Bladholm | Barbara Clark  | Dianne Darracq   | Jill Eriksmoen  | Lynn Franklin     | Ann Hammorgren | Barbara Kielsmeier |
| Priscilla Barn   | Sue Clayton    | Joon Eckort      | DeAnne Field    | Ardythe Gianera   | Vivian Havens  | Donalene Lapp      |







IF ONLY THAT CLOCK HAD STOPPED SEVEN SECONDS SOONER . . . THE CHI OS OFTEN REMINISCED AS THEY LOOKED THROUGH A ROSE BOWL PROGRAM AND RECALLED THE EVENTS OF THAT FATAL DAY.

Chi Omegas spun through a whirl of activities beginning with a retreat to Ingrid Nelson's cabin and proceeding to the fall Initiation Dance at the beautiful Hotel Bel-Air; the Bahemian Pledge Party; the Christmas cocktail party at Nance Larrieu's home; and ending with the Spring Formal. At Christmas time, ChiOs entertained six blind children and invited them to the house for dinner. Later, they joined with the SC chapter and alums for their annual Founders' Day "Eleusinian" Banquet. Parlaying the ChiO ingenuity with the inimitable Delta Tau Delta brawn resulted in a lovely Homecoming float. ChiO royalty included Barbara Wilson, the Delta Sig princess, and Diane Hurley, a Junior Prom princess. The BWOC were Vivian Havens, Wings; Carol Bartlett and Dee Field, Spurs; Shirley Link, Caraline Martin, Lila Fitzgerald, and Holly Larson, Shell and Oar; and Shirley Scantland and Dixie Sorensen, Trolls.

Nance Larrieu	Marilyn Martin	Catherine MacAulay	Suzanne Nichols	Barbara Prior	Chris Ratsel	Linda Swanson	
Holly Larson	Marilyn Mantgamery	Nancy McClay	Diane Page	Barbara Pryar	Shirley Scantland	Yvonne Taylor	Barbara Wilson
Shirley Link	Jahna Maare	Judy McKane	Janis Perry	Jayne Quigley	Caralyn Smyser	Dian Vail	Marilyn Waad
Caraline Martin	Ardis Muus	Ingrid Nelson	Diane Petersan	Jean Riley	Dixie Sarsen	Marilyn Williams	Roberta Waalever



## DELTA GAMMA

Delta Gammas shone in a galaxy of activities, running the gamut from all-house projects to personal honors to campus recognition. DGs won a grueling struggle against the Pi Phis as they fought to a 6-6 tie in the intramurals battle. They did a quick change act as they won a nod from the Male Population at UCLA: Nancy O'Neal became Senior Attendant of the Homecoming Parade; Georgine Johnson was Frosh Homecoming attendant; Cathy Wine, Sigma Nu White Rose princess; and Carolyn Alker, Junior Prom princess. A moonlight night found the members joining the SAE's for an exciting formal at Los Angeles' newest and biggest hotel, the beautiful Beverly Hilton. In conjunction with their SC chapter, they had the annual Anchor Ball combined with the new Anchor Man Contest. Breakfasting with members and alums was in order at the Founders' Day celebration, held yearly at the Huntington-Sheraton in Pasadena. DGs making their mark on campus include Joan Slaydon, Nancy Buckley, and Barbara Perkins, Spurs; Sandy Sprague, Chimes and Anchors; Suzie Leonardson, vice president of Mortar Board; Mary Lois Thome, Barby Blaine, Pam Marley, and Nancy Mason, Wings; Carole Strahan and Sara Sue Sutherland, Shell and Oar. Joe Ellen Van Horn, girl race car driver, sped to a second place victory in UCLA's Men's Week program in the ATO's entry.



Carol Ackerman	Winifred Alker	Sheila Broveleit	Isabelle Carlsan
Carolyn Alker	Karen Allabough	Connie Brown	Nancy Carlsan
	Barbara Blaine	Janice Brown	Jollee Chombers
	Suzie Bausquet	Nancy Buckley	Potty Clemence
	Ginger Brathers	Diane Byron	Carol Cannell





CAROL STRAHAN WAS JUNIOR CLASS VICE PRESIDENT AND A TROLL, AS WELL AS DG'S SPARKLING PREXY.



THE SECRET IS OUT AND THE HAPPY PINEE RECEIVES ADMIRING SMILES AND CONGRATULATIONS FROM HER DELTA GAMMA SISTERS AS SHE BLOWS OUT THE TRADITIONAL CANDLE AFTER DINNER.

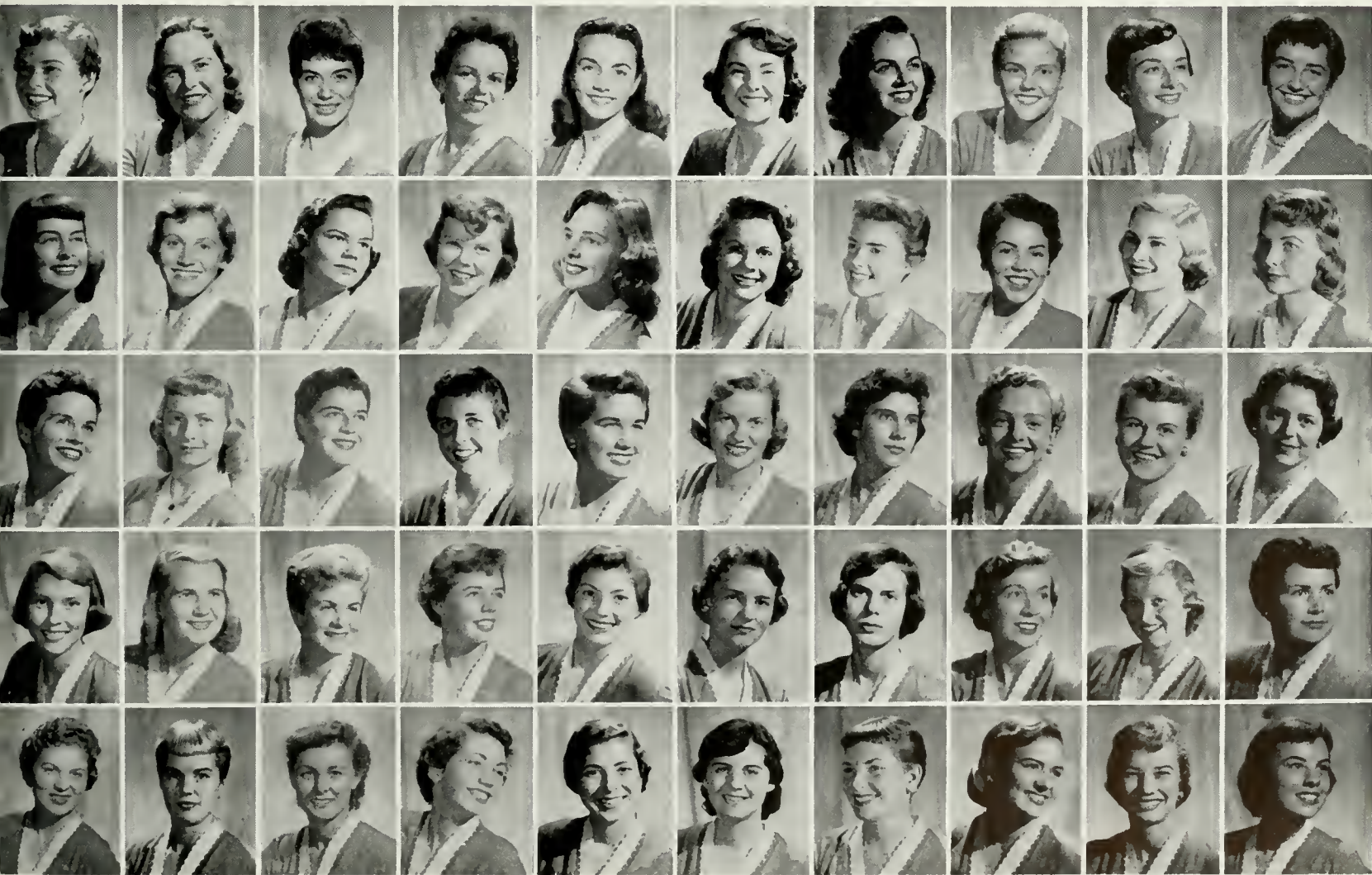

Joanne Coombs	Dianne Hart	Carleen Littlefield	Bess McGann	Nancy Nasan	Nancy O'Neal	Gay Raletti	Carolyn Speedie	Mary Lois Thome	Ja Ellen Van Horn
Joanne De Witt	Linda Jabe	Linda Macaulay	Nancy McLaughlin	Sally Nevin	Gladys Osburn	Suzie Salyers	Sandy Sprague	Carolyn Thompson	Lynn Wieman
Alvia Drew	Geargine Johnson	Chris Mardigian	Mary Ellen McNeil	Jaanne Narmanly	Barbara Perkins	Mimi Sands	Carole Strahan	Louise Tripeny	Mahlan Wilkinsan
Nancy Ferguson	Suzie Leonardson	Pamela Marley	Lynn Merkle	Lais O'Connar	Judy Robbins	Jaan Slayden	Sara Sutherland	Nancy Tritt	Raberta Williams
Berry Ferrin	Ann Lightbody	Marcia Matthews	Ann Marrow	Carol O'Connar	Audrey Rogers	Jaan Snell	Jaan Thomas	Patti Ulrich	Cathy Wine





VIVACIOUS AND CAPABLE MARLIS ROCHAT FOUND TIME FOR WINGS AND THE DELTA DELTA DELTA PRESIDENCY



Marilyn Adams	Noncee Beck	Marty Borchers	Jickie Clayton
Margie Anthony	Lorraine Belton	Joan Brookshire	Carol Creech
Marilyn Borbour	Mary Jo Beyer	Roberta Campbell	Julie Dean

## DELTA DELTA DELTA

WE'RE NOT TOO LATE ARE WE? THE FORMAL CLOSET WAS EMPTIED MANY TIMES DURING THE YEAR AS THE TRI DELTS ATTENDED PARTIES AND DANCES



Joan De Colo	Shirley Englund	Loween Folcon	Judith Freidrich
Marion Dodson	Norma Ensminger	Tillie Figuroa	Pot Freise
Carol Ekegren	Linda Ervin	Anita Freemon	Marilyn George





Grand Sweepstakes in the 1955 Spring Sing for their wonderful performance of "Lowlands" . . . How could anything top that? The Delta Delta Deltas were out to make this year even greater. Tri Deltas kept busy by raising money for Fall Drive and by stuffing crepe paper for their Homecoming float with the Kappa Sigs. Despite the rush of the Christmas season, the girls found time to attend the pledges' "card" party and to join the Theta Xis in taking some blind children on a Christmas shopping excursion. Mardi Gras and, of course, Spring Sing were the next big things on the three D's calendar. The activity girls were led by Sophomore Veep Marilyn George, who served on Wings with Marlis Rochat and Judy Webb. Sole Anchor girl was Shirley Steele. Spurs included Carolyn Thomas, Anita Freeman, and Nancy Rude. Among the beauties was White Rose Queen Sharon O'Malley. Climaxing the great year was the traditional Pansy Ring Breakfast.



Nancy Gollas  
Lura Hall  
Sollie Hamiel  
Delores Hatten  
Janette Hatten  
Dionne Hitchcock

JoAnn Halmquist  
Lais Kenison  
Martha Lindgren  
Kay Martin  
Dean Mason  
Foy Michalsky

Angie Norwood  
Ellen Olivieri  
Sharon O'Malley  
Carol Patterson  
Rita Pengilly  
Carol Peterson

Nancy Porter  
Marlis Rochat  
Nancy Rude  
Karen Savage  
Virginia Shanks  
Elaine Sheldrake

Lyn Smith  
Shirley Steele  
Anne Stewart  
Glenda Stewart

Sally Stewart  
Patricia Tabor  
Carolyn Thomas  
Janet Underwood

Toby Unrah  
Judith Webb  
Barbara Welzenbach  
Midge Wilde



# DELTA PHI EPSILON

Arlene Adashek   Judy Bilski   Roslyn Burdman   Arlene Dubrave   Lorraine Feingald   Marilyn Freid   Rita Gelfand   Charmaine Gaadkin   Sylvia Holate   Diana Jacobs  
 Elaine Burdman   Mary Collins   Sue Evans   Eleanor Finkel   Betty Friedlander   Roberta Goldstein   Isabelle Gaolnick   Lois Hirsch   Sandra Jacoby



LENDING A HAND WITH PLANS AND ACTIVITIES WAS A PLEASANT TASK FOR D PHI E PREXY ROSLYN BURDMAN.





D PH I ES MATCHED WITS OVER BRIDGE GAMES TO SHARPEN IMAGINATIONS FOR FABULOUS PARTIES; HERALDING THE FALL SEMESTER WERE THE "NAUTICAL BUT NICE" PARTY AND PLEDGE SOIREE.

Sandra Kaplan    Barbara Kovacs    Dalores Laifman    Barbara Levy    Helene Markell    Myrna Mundel    Carol Pruskey    Audrey Small    Roselyn Spitzer    Helen Walder  
 Carol Kovacs    Minnette Langfelder    Carolyn Lewis    Julie Miselman    Sandra Perilmuter    Sheila Sirkin    Judy Sousa    Lucille Szego    Diane Wasserman



Highlighting the year's activities for the Delta Phi Epsilons was the anxiously awaited installation as an active national chapter. The ceremony, a quiet and sacred affair, was immediately followed by an open house and banquet. DPhiEs participated in the annual Hillel Vaud Show and took first place in the Women's Division with their hilarious skit. They joined in Mardi Gras and the Purim Carnival, also. A full social season found the members engaged in one party after another, but the two outstanding dates to remember were the fall active party, "Nautical, But Nice," and the spring soiree, "It Happens Every Spring." New pledges were feted by a dance held at the beautiful Miramar Hotel, at the top of the Palisades. Members of D Phi E who distinguished themselves in campus activities and organizations: Sandy Perilmuter, president of Alpha Lambda Delta, and Lucille Szego, committee chairman of ALD. Sally Saffrin was a Sophomore Sweetheart, and invited to join Omicron Nu, Home Economics National Honorary, was Minnette Langfelder. Roslyn Burdman attended the Delta Phi Epsilon National Convention in Washington, D.C. Members are planning for another successful year.



DELTA SIGMA THETAS WERE LOYAL ROOTERS AT ALL SPORTS ACTIVITIES AND HAD AN OUTSTANDING FLOAT DEPICTING PRESIDENT SPROUL ENTERED IN HOMECOMING.



PREXY GWEN BROWN TALENTED MEZZO SOPRANO, SANG IN THE NEW CONCERT SERIES AT SCHOENBERG HALL.

## DELTA SIGMA THETA

Delta Sigma Thetas filled the spaces on the calendar last year as house activities reached a peak and members distinguished themselves in campus organizations. During Homecoming, they engaged in creating a float depicting President Sproul as "Captain of the 'C.'" Social events included the annual White Christmas formal, and the Founders' Day Banquet at the beautiful Beverly Hilton Hotel. In the spirit of Valentine's Day, a Sweetheart's Formal was given. For their national project, the members chose to promote Career Conference, a program designed to encourage high school students to attend college. BWOC were Barbara Stevens, Panel of Americans and Stevens' House prexy; Angela Gilliam, Club Hispanico; Rolene Hamilton, A Capella Choir; Eliza Gipson, Dorm Council; and Gwen Brown, active in International House.

- |               |                  |                 |
|---------------|------------------|-----------------|
| Rosetta Black | Pat Flowers      | Barbara Tyson   |
| Attella Brown | Elizabeth Gipson | Eloise Williams |
| Dolares Crisp | Jean Thompson    | Peggy Wooley    |







HELEN SINGER CAPABLY WIELDS THE PI THETA GAVEL AND STILL HAS TIME TO WORK ON RALLY COMMITTEE.



THE PI THETAS WERE QUITE ACTIVE ON CAMPUS THIS PAST YEAR THEY TOOK PART IN ASUCLA FUNCTIONS AND LENT THEIR SUPPORT TO THE KERCKHOFF CLAN

## PI THETA

This year UCLA welcomed the addition of a new sorority, Pi Theta. The Pi Thetas have enthusiastically participated in the Mardi Gras and are planning a whirl of activity for the coming year. The big event of the year was the semi-annual formal which was a tremendous success at the Sportsmen's Lodge in January. Many Pi Thetas were active on campus with Ann Erlich in Red Cross, Jackie Davis in Phrateres, Gail Henkin and Rory Pleasant on Rally Committee, Tanya Sander working on the Bruin Staff, and Zena Stanton with the Theater Arts Productions. The future holds success for the Pi Thetas.

Lyn Benjamin  
Judy Braitman  
Barbara Cahn  
Jackie Davis



Pat Duga  
Ann Erlich  
Lee Fishback

Lynda Greenwald  
Helen Handin  
Gail Henkin

Phyllis Kaplan  
Toby Kane  
Jaan Kaufman

Irene Marcus  
Sue Marquise  
Rachel Mervish

Jaan Pattin  
Rory Pleasant  
Marcia Prapper

Sara Rosaff  
Tanya Sander  
Sharan Schwade

Debbie Silverman  
Stephane Sosin  
Helen Singer

Carol Sims  
Zena Stanton  
Annette Sterlin

Cynthia Tauber  
Marcia Weiner  
Leana Walensky





DELTA ZETA PRESIDENT JOAN GRIFFITH CLAIMS THAT HER FAVORITE HOBBIES ARE SEWING AND SWIMMING.

Delta Zetas proudly boast of their list of honors and awards which were won by both individual members and the house. Last spring, they received the Women's Week trophy and in the fall, took the prize for masks and decorations at the Panhellenic Masquerade. DZs honored by being selected for important posts were Nancy Omelianovitch, chairman of Orientation and the All-U Weekend as well as Senior Class secretary; April Hathcock, historian for AWS and art chairman for the Junior Prom; Shay Hathcock, publicity chairman for the Sophomore class; Carolyn Hackamack, executive secretary for Panhellenic; Mary Jane Upton, social chairman for Panhellenic; and Carolyn Briggs, chairman of Sunday Suppers at the I-House. DZs sponsor the popular Elections Open House in spring, also the time of their delightful Moonlight Mood formal. Their Mistletoe Magic formal was a proper introduction to Christmas.

## DELTA ZETA



DZ BERMUDA BELLES START OUT FOR A HEATED GAME OF TENNIS, EXHIBITING THE ENTHUSIASM WHICH HELPED THEM WIN THE INTRAMURAL CHAMPIONSHIP CUP.



Lee Allen  
 Jay Bachman  
 Marlene Bachman  
 Judy Barger  
 Beth Bender  
 Sharon Blakely  
 Audrey Bride



Caroline Briggs  
 Marcia Bryant  
 Karen Clarkin  
 Dorothea Dakis  
 Diane Ellerbrack  
 Sanja Gaustad  
 Nancy Gimmy



Jaan Griffith  
 Caralyn Hackamack  
 Bettie Hanstein  
 April Hathcock  
 Shay Hathcock  
 Donna Havens  
 Barbara Hiam



Nancy Keating  
 Maureen Knouf  
 Pat Manatt  
 Marilyn Mason  
 Marian Miller  
 Mary McMurray  
 June Oakes



Linda O'Day  
 Dee Ogden  
 Nancy Omelianovitch  
 Barbara Parker  
 Carol Patton  
 Elena Redmand  
 Sue Rowe



Lynne Schachner  
 Joy Sellstram  
 Sally Sutton  
 Elaine Svolos  
 Carol Ann Taylor  
 Anne Trebes  
 Mary Jane Upton



Nancy Walter  
 Dana Weitz  
 Diane Wesson  
 Carol Ann White  
 Claudell Whitehurst  
 Loretta Wood  
 Marylee Woadard



# GAMMA PHI BETA



GAMMA PHI PREXY ELIZABETH RUSSELL HAD FUN AS TROLL VEEP, ON SAHPER OUTINGS, AND SKI TRIPS



Barbara Baggerly	Pat Blake	Shirley Brightan	Darathy Claud	Bernice Dayle
Jean Barrett	Kay Blight	Liz Browning	Carol Cachran	Judy Flint
Jayne Battu	Karen Baundy	Val Burke	Joanna Cressman	Jane Franks
Jeanette Bigler	Ann Bradley	Adrienne Clark	Janice Delp	Diana Gilmore

Gamma Phi Betas paced through an especially exciting year which gave more to write home about than a meeting of the Ladies' Aid. Principle projects were sponsoring the premier of the musical hit "Wonderful Town" at the Greek Theater, their annual Crescent Dance held in December, the Orchid Ball given with the SC chapter in April, and just generally having a good time. Outstanding in campus activities were Adrienne Clark, Chime and Panhellenic president; Val Burke, assistant Homecoming chairman; Mary Ann Russ, Men's Week Beard Contest leader; Laurie Jordan, social chairman of the Business Education Association; and Jean Montague, most esteemed president of Trolls. Winning merits for their pluchritude were Joni Mulder and Jane Franks, finalists in the Homecoming Queen contest; Missy Griffin, Chi Phi princess; Annie Marsh, attendant at the AFROTC Chandelle; and Barbara Seeley and Ina Claire Sparks, both finalists in the "Belle of UCLA" competitions.





GAMMA PHI MEMBERS SEEM HEADED FOR A SHOWDOWN AS A PLEDGE-ENGINEERED "DITCH" IS SOUELCHED BY EVER VIGILANT ACTIVES. WHEN THE SMOKE AND THE FURY CLEARED, PLEDGES WERE BEGGING FOR MERCY.

Ebba Tinglaf  
Louisa Wallace  
Mary Webster  
Nala Weiss  
Eleanor Wilson



Ruby Gabert	Mary Liz Henderson	Susan Jahnsan	Jeanne Lancaster	Annette Marsh	Jean Mantague	Marilyn Percival	Mary Ann Russ	Ina Claire Sparks
Audria Gregg	Peggy Higgins	Laurie Jordan	Renee Laufer	Libby Martin	Jean Mulder	Merlin Pape	Betty Russell	Sue Sanneborn
Melissa Griffin	Irene Hull	Marta Keil	Jeannie Laritz	Janice Maupin	Glenda Mungerson	Geargie Pastalau	Barbara Seeley	Marie Strickland
Betsy Helm	Marcia Jahnsan	Sandra Kutin	Elaine Manca	Caralyn Maare	Pat Pearson	Ann Rockefeller	Sue Stacamb	Caral Teague







Marilyn Ashtan  
Marion Athearn  
Barbara Bart

Kathy Brewen  
Caryl Brox  
Beverly Bruen

Sara Chandler  
Sylvia Chase  
Sally Cunningham

Karol Elling  
Sue Fishburn  
De Elda Fitzgerald

Julie Frazier  
Anita Glyn-Davies  
Ann Grishaw

Carol Grund  
Judy Hancock  
Margie Hawkins

Sandy Henley  
Judy Hoffman  
Christa Halt

Terry Hurty  
Virginia Jackson  
Nancy Kennedy

Lorna Kiech  
Connie Killgare  
Karen Kaantz

## KAPPA ALPHA THETA



"THERE'S A MEMORY OF THETA, IT WILL ALWAYS REMAIN". AND SO DO THE MEMORIES OF THAT "SPECIAL" NIGHT, THE SERENADE. ONE THETA SERENADE FEATURED A TOMBSTONE.



ENERGETIC THETA PRESIDENT CAROL GRUND SERVED AS THE FALL DRIVE COMMUNITY PROJECT CHAIRMAN.



The Kappa Alpha Theta house was overrun with activities and activity girls this year. Pat Price's trip for "Project India" inspired the trek to KH. Pat joined AWS Prexy Gail Rising on Mortar Board, while Pam Pearson served on Chimes. Gail and Pam were also Student-Faculty Board members. Delegates for the Model UN were Lynne Kiene and Pat Price. Mardi Gras Bowery Show with the Theta Xis, Spring Sing with the Fijis, and a Homecoming float with the Phi Delts set the pace for an eventful year ahead. 736 Hilgard was ablaze with Christmas spirit as the Thetas held an Xmas Open House, won the Christmas stocking drive, and attended the Theta-Fiji formal. A dinner dance in May filled the social whirl. Theta royalty included Homecoming princess Phyllis McMeen, Junior Prom attendant Sandy Powers, and Cinderella "stepsister" Sally Cunningham. Beauties and activities reigned at the Thetas.

Danna Lawson  
Lee Lowery  
Mary Lynn



Marilyn Mann  
Maureen Moriarty  
Lynne Murphy



Linda Murdock  
Helen McIntyre  
Patti McMartin



Phyllis McMeen  
Marilyn McMullin  
Judy Oliver



Mary Olson  
Nancy Oman  
Marty O'Mara



Pamela Pearson  
Barbara Petterson  
Mary Perkins



Sandra Powers  
Gail Rising  
Judith Rudolph



Lynn Schultz  
Marian Tams  
Joan Thompson



Sandy Vachan  
Marie Van Pelt  
Diane Watson



The KDs did it again this year! It began with the house winning the 1955 Spring Sing Women's Division, and the KD quartet taking first place in the Women's Quartet Division. The fall semester was full of social events such as the initiation dance at the Sportsmen's Lodge, the Club 800 party, a Christmas supper-dance at the Annandale Country Club, and the annual Christmas Open House. Highlighting the spring semester was the White Rose Formal. Between these social events, the girls found time to take part in many campus contests and activities. Song leader Barbara Ellis was a Sigma Nu White Rose Princess and a finalist in the Homecoming Queen and Belle of UCLA contests. Shelby Williams was Theta Xi Cinderella. Kathe Knape served as Associate Editor of Southern Campus while Sue Pittman and Mina Balls participated in Chimes activities. Thirty-three KDs took part in Anchors, Wings, Shell and Oar, Rally Committee, Trolls, and OCB activities.



## KAPPA DELTA



Jan Ashton	Robin Baumker
Nancy Asmus	Jeanie Blyth
Jean Averre	Molly Brown
Kay Bodgley	Joan Bundy
Mina Balls	Nancy Burton

QUARTET MEMBER. DE KILHAM, LED THE KDS THROUGH A SUCCESSFUL YEAR OF PRIZE-WINNING ACTIVITIES





Carolyn Coulter	Gwen Fowler	Dixie Gott	Virginia Hirst	Jayce Keashey	Lindo Levene	Sue Murphy	Barbaro Scott	Kathleen Teague
Sally Clendenin	Jean Goff	Virginia Grobou	Pat Johnson	Vina Keysar	Elane Lindesmith	Sue McMahan	Carol Stadley	Sheila Viotto
Nancy Cover	Shirley Goodwin	Jan Grey	Mona Johnson	Diane Kilham	Bea Lowe	Sue Pittman	Joon Stanton	Anne Whitfield
Virginia Cowen	Roz Gordon	Sally Haselton	Carol Jones	Neta Kleoveland	Beverly Mattson	Martha Richmand	Elinar Stones	Shelby Williams
Barbara Ellis	Phyllis Garman	Jean Herrick	Avis Jargenson	Kathe Knap	Gail Maxwell	Barbara Riesner	Beth Sudenga	Pat Wolf

"SEE, IT SAYS SO RIGHT HERE." THE KAPPA DELTAS SPENT MANY HOURS IN YE OLE COOP RELAXING BETWEEN CLASSES AND CATCHING UP ON THE LATEST CAMPUS CHATTER





# KAPPA KAPPA GAMMA

Kappa Kappa Gammas captured a giant share of campus queen kudos as they won one campus contest after another. Jan Seward was crowned Homecoming Queen and Judy Kendall was chosen Sweetheart of Sigma Chi. Jean Mahoney became Delta Sigma Phi Dreamgirl attendant; Ann Artman was attendant to the Sigma Nu White Rose Queen; and Alice Martin was an attendant at the Chandelle. Vivacious Arline Anderson, a Chime, was ASUCLA's head song leader, assisted by Veeva Hamblen, a Spur. Heading Greek Week activities was the task of Judy Cooper, while Gloria Rainey jotted notes as AWS secretary and Ann Artman was voted secretary of the freshman class. Ann Sarge acted as executive secretary for the Swim Show. Activities stilted neither scholarship nor social life as the Kappas won third in pledge scholarships and fourth in all-sorority competition. They held three outstanding affairs, a Kappa Kappa Gamma-Beta Theta Pi winter formal at the Beverly Wilshire Hotel, the annual Kappa Kappa Gamma Fraternity Brunch; and their brunch with the SC chapter. In the three major realms of campus life, Kappas enjoyed an unusual share of good fortune and success, and hope to equal it next year.



Gail Abbott  
Arline Anderson  
Bonnie Jane Anderson  
Ann Artman  
Babbie Bath  
Sandra Beebe



Linda Bilon  
Cheron Black  
Duane Brandenburg  
Susan Brown  
Marilyn Buckley  
Gail Burggraaf



Patty Cavins  
Marty Cleary  
Jaanne Cline  
Barbara Deringer  
Dorothy Donoth  
Mary Dunbar



Koe Ebert  
Sue Ebert  
Danna Frast  
Georgia Gamer  
Signe Gissberg  
Lyso Gaetten

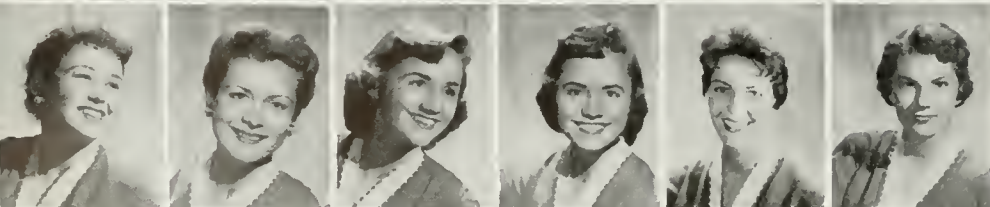

Julie Grace  
Sue Hall  
Obee Hamblen  
Veevo Hamblen  
Pat Hamilton  
Kathy Hancack



Rose Marie Hester  
Chickie Heyn  
Shelby Hunsinger  
Ursula Jamison  
Carol Janes  
Chuckie Kaye





IMPORTANT DISCLOSURES OFTEN COME AS A RESULT OF KAPPA GABFESTS  
 —WHO'S DATING WHOM, PINNED TO WHOM, OR . . . EVEN . . . ENGAGED.



KKG PREXY JOYCE LARSON'S TASKS LEFT HER BARELY  
 ENOUGH TIME FOR TROLLS, SWIMMING, AND PAINTING.



Judy Kendell	Marcia Laughlin	Alice Martin	Punkie Mueller	Dally McManus
Marilyn Kudell	Beverly Mahan	Barbara Martin	Martha MacDavid	Larna McPherson
Joyce Larson	Jean Mahoney	Kay Mack	Nancy MacNeill	Noel Nottingham

Susan Pearson	Glaria Rainey	Sue Reynard	Danna Ruedy	Sandra Schmiesing
Mary Jane Prior	Jane Rathman	Barbara Rickert	Jargine Sachse	Carale Stelzried





"IT'S PARTY TIME AGAIN." THE PHI MUS HELD MANY FUNCTIONS IN THEIR RECENTLY REMODELED "HILGARD ABODE" WHICH WAS JUST COMPLETED DURING THE FALL SEMESTER

- |               |              |                |                    |                 |                |                    |                  |               |                |
|---------------|--------------|----------------|--------------------|-----------------|----------------|--------------------|------------------|---------------|----------------|
| Cathy Barrere | Ann Allen    | Mae Borngesser | Jaan Card          | Barbara Cawdrey | Raberta Darsey | Arlene De Renzis   | Charlotte Gasser | Margie Hall   | Patricia Huff  |
| Bette Beck    | Marg Aultman | Judy Bramley   | Jean Carswell      | Carolyn Cravens | Betsy Davis    | Frances Frame      | Lilian Green     | Barbara Hardy | Chris Jahnsan  |
| Adrienne Boes | Nancy Baird  | Flara Cangiano | Christine Clements | Lais Craff      | Anita Deiss    | Rosemarie Franklin | Karla Hale       | June Haladay  | Margie Jahnsan |





# PHI MU

Phi Mus bounced busily from activity to activity with hardly a moment to catch a breath. The elegant Sno-Ball, held at the Beverly Hills Hotel, the rollicking Homecoming Open House, a Christmas gala given by the pledges, the Zeta Psi serenade, Parent's Dinner, Chi Phi serenade, and the Kappa Alpha open house were the most outstanding affairs. Proudly, they claimed the trophy for the Most Beautiful float for the entry they constructed with the Tau Deltis for Homecoming. Seen on campus were Grace Morehead, executive secretary for both Homecoming and Welfare Board; Marion Troyer, chairman for the big Homecoming dance; Barby Handy, NSA; Betty Lou Palmer, Senior Class veep; Pat Huff, Aloha Ball co-chairman; Joby Kos, Senior Executive Council; and Chris Johnson, treasurer for Anchors.



HELEN SOUTTER, RALLY COMM. MEMBER, LED HER PHI MU SISTERS THRU A VERY SUCCESSFUL YEAR.

Ja Ann Kos	Marian McAnally	Grace Morehead	Pouline Porter	Kotie Roche	Rosemary Sarge	Dennice Towne
Jaan Lawell	Vicky McLoine	Penelope O'Connell	Kathy Puckett	Adrienne Runyon	Helen Soutter	Marlene Weber
Carol Moki	Diana Montgomery	Betty Palmer	Cynthia Richards	Helen Schade	Sue Sublette	Judy Zimmer





PREXY SANDY RUBENSTEIN EXHIBITED A FLAIR FOR MUSICAL RENDITIONS AND ORIGINAL COMPOSITIONS.

Happy and hectic days of Phi Sigma Sigma resulted in records of campus activity, recognition and awards, plus a slew of parties. Concentrated efforts in Fall Drive's Ugly Mon Contest brought them a giant trophy. They came in second during Women's Week. They further distinguished themselves by winning the coveted Phi Sigma Sigma National Progress and Efficiency cups. Enlarging their philanthropic endeavors, they held a luncheon for the benefit of the Los Angeles Heart Association. For their own benefit, they held formals, pledge parties, and Big Sister - Little Sister affairs. Blazing a path to the doorway of fame were Timmy Sherman, Spurs and Mac Club veep; Val Kay, Spurs and CIC chairman; Robin Kaminar, Shell and Oar, and Red Cross publicity chairman; Dee Winkler, Phi Beta Kappa; and Barbara Gottlieb and Cindy Turtledove, Rally Committee.

## PHI SIGMA SIGMA



Lois Adler  
Poulo Bonk

Marlene Bernstein  
Lois Bleier

Teri Blumenthal  
Ruth Brown

Eleanor Brunner  
Lynn Cohen

Barbara Capins  
Marion Cotkin

Gloria Engel  
Rachelle Glesby  
Elaine Gonor

Barbara Gottlieb  
Lito Kogel  
Robin Kominer

Valerie Koy  
Minna Keane  
Mary Kolnick

Sharon Kornbluth  
Monna Kriston  
Lourie Lesser





PHI SIG SIGS PREPARE TO SPIN A FEW SAMMY DAVIS SELECTIONS FROM THEIR WELL STOCKED RECORD FILES DURING A FEW SPARE MOMENTS BETWEEN THEIR STUDIES AND THE DINNER BELL.



Eleanor Lieberman  
Gail Liebman  
Gail Lippin

Marsha Mason  
Sara Lee Maldave  
Sheila Pflug

Tami Panve  
Sandy Raizman  
Eileen Rivers

Toby Rosen  
Marilyn Rosinsky  
Margie Roybark

Sandy Rudnick  
Alberta Sapper  
Diane Sax

Sheila Schaps  
Shirley Schiff  
Gloria Schreiber

Timy Sherman  
Roberta Silvanoff  
Mana Smith

Judy Snyder  
Gayle Spero  
Barbara Teman

Cyndi Turtledove  
Myrna Vickman  
Myrna Weiner



LAST YEAR'S SUCCESSES WERE A REFLECTION OF JDY  
BERGER'S PRESIDENTIAL PROWESS AND INSPIRATION

"... AND WE'LL BE ABLE TO STUDY DOWN THERE ALL DAY WITHOUT ANYTHING BOTHERING  
US." "WHY DON'T YOU BRING ALONG THE RADIO?" ... FAMOUS LAST WORDS FOR PI PHIS.

## PI BETA PHI

Pat Asquith  
Barbara Benoit  
Virginia Berger

Joy Brunner  
Pat Byrne  
Bobs Bystram

Sue Carling  
Sue Challman  
Jayce Clasen

Carolyn Clewley  
Roberto Condit  
Jean Cowen

Suzie Cox  
Barbara Dapper  
Carolyn Day

Sally Fifer  
Connie Galladet  
Jaan Goldthwoite

Betsy Grinell  
Delores Groat  
Dione Hedden

Elda Hite  
Emily Halladay  
Pat Hauser

Morsho Hume  
Ida May Hunt  
Janet Inman





Victorious Pi Beta Phis proudly exhibited their many first place trophies for the year's most important competitions. Together with the Betas, they copped the cup in the Spring Sing Novelty Division, returning to fame in the fall with the "Most Humorous" float in the Homecoming entries. Men's Week turned out to be a woman's week at the Pi Phi house with two new laurels to add to their hall of fame. Connie Golladet whipped to a first place in the Soap Box Derby, and Pi Phis brought forth the most dads for the Dads' Dinner. Among the galaxy of social activities, the SC-UCLA Pi Phi Golden Arrow Ball, Delta Ball, Christmas Party, and Fall Initiation Formal at the beautiful Huntington-Sheraton shone as the brightest stars. Outstanding on campus were Joyce Clasen, ASUCLA vice president, and Jo Randall, contracts manager for the Southern Campus. In the limelight were Carolyn St. Louis, Junior Prom princess and Delta Sig princess; Toby Livingston, Homecoming attendant and Delta queen; Diane Heddon and Peggy Wyman, Chandellette Ball attendants; Pat Houser, Sweetheart of Sigma Chi; and Carolyn Day, White Rose queen. Success shone bright in the Pi Phis' eyes.

Nedra Jayne	Susan Lilly	Betty Lundeen	Suzie Mays	Julie McFarland	Joyce Peeler	Jaanne Rabinson	Pat Stevens	Judy Veenker
Jay Johnson	Ja Liscam	Caral Luske	Katie Murdach	Nancy MacKinnan	Coral Pabanz	Elana Schreiner	Carolyn St. Louis	Mimi Washburn
Barbara Janes	Taby Livingston	Peg Manuel	Ann Nichols	Deane Oberste-Lehn	Ja Randall	Janet Schraeder	Sandra Swartzel	Peggy Wyman
Marcia Kelley	Deana Laughheed	Linda Marchetti	Martha McDougall	Pat Paine	Nancy Reed	Barbara Saares	Jean Van Buren	Susie Willson





SCHOLARLY SDTS BURNED THE PROVERBIAL MIDNIGHT OIL AS THEY RACED TO WIN THE BEST GRADES ON THE ROW, AND A FIVE-YEAR PANHELLENIC AWARD. THEY BOASTED BEAUTY, TOO.

## SIGMA DELTA TAU

Carole Baskin  
Nadine Bauman  
Shirley Benedict  
Barbara Berkson

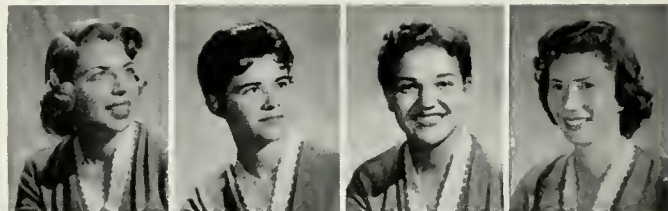

Charlene Bernstein  
Rachelle Beugen  
Sherrill Black  
Jay Bowman  
Carrine Braverman  
Naomi Cahn



Jackie Finer  
Shirley Gaynar  
Jane Gilbert  
Carole Gister  
Regene Galde

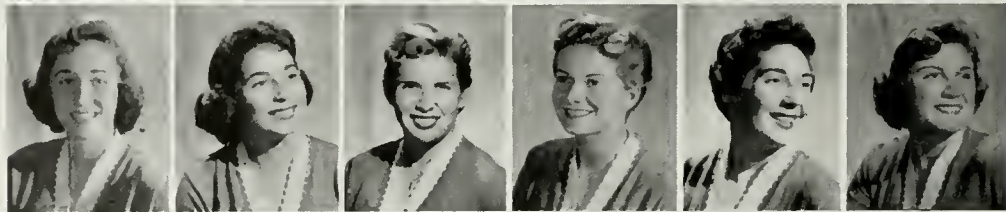

Diane Davis

Elizabeth Epstein  
Sheila Galdstein  
Jeanine Grassman  
Carol Hurwitz  
Harlean Kegel  
Eleanor Keller



Bobbie Kern  
Lois Kram  
Renee Krantz  
Elaine Leeman  
Barbara Lederman  
Stephanie Libson





Sigma Delta Taus, led by Lillian Tobey, had a fun-filled and exciting semester comprised of campus, social, and sorority activities. They won many awards including a second place in the '55 Spring Sing Novelty Division, honorable mention in Homecoming, Sweepstakes Award for both the Vaud Show and Hi Jinks, and the Youth Award from the United Jewish Appeal. Outstanding in the academic sphere, they received the Los Angeles Panhellenic Award for having the highest five-year grade average. They achieved first place among the sororities for scholarship again this year. In the social realm they tossed the Heidelberg Hop as well as the elegant Torch Light Ball at the luxurious Beverly Hilton Hotel. On campus were Steffi Libson, finalist in the Belle of UCLA contest and Model Josie chairman, and Barb Davis, Scabbard and Blade Princess. Both Charlene Bernstein and Lillian Tobey were Trolls.

Maxine Linsk	Ellen Neishuler	Judy Rosenberg	Doris Schaffer	Maxine Weisstin
Freddi Laewenberg	Sheila Padveen	Bunny Rosmarin	Barbara Sawyer	Sandy Wilshin
Nancy Maling	Elaine Ostra	Inez Roston	Datte Tenner	Alyn Wolff
Natalie Marcus	Joanne Phillips	Marjarie Rothstein	Barbara Tapper	Bunny Yanoff
Roberta Mark	Arlyn Rosenick	Annette Rudolph	Jaan Turk	Marcia Zeff



LILLIAN TOBEY. LOYAL TROLL. TEMPEREO JUSTICE WITH MERCY AS SHE LED HER SISTERS THIS SEASON.



PRESIDENT BEVERLY TAYLOR TOOK PART IN WINGS AND TROLLS ACTIVITIES AS WELL AS HOUSE FUNCTIONS.

## SIGMA KAPPA

The Sigma Kappos have had another year of fun and frolic. The Violet Ball, the Founders' Day dinner, a Beaux party, and the festive Christmas party were only a few of the past year's memorable events. The Sigma Kappas joined forces with the Phi Kappa Taus for the Homecoming float which was a Bruin Bear on water skis. Honors were not lacking in the Sigma Kay house with Joann Major winning the AWS Scholarship Award. Risha Malotke was vice president of the YWCA while Marilyn Taylor served as Panhellenic treasurer. Barbara Olson, Joan Cougler, and Beverly Taylor were Wings. In the Home Ec Club the Sigma Kays held a monopoly of honors with Nancy Worthington, president; Jan Antham, secretary; Shari Tredway, treasurer, and Joann Major, social chairman.



Doris Abernathy

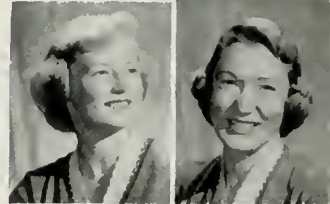

Dixie Anderson  
Janice Antram



Carla Bartalucci  
Grace Belcher



Beth Blackie  
Shirley Bahlen



Judy Budinger  
Jaan Buie





"DO, RE, MI, FA, SOL..." THE SIGMA KAPPAS OFTEN GOT TOGETHER TO SING AFTER DINNER. THIS WAS ESPECIALLY TRUE DURING THOSE LONG SPRING SING REHEARSALS.

- |                |                   |              |               |               |                  |                  |                 |                   |
|----------------|-------------------|--------------|---------------|---------------|------------------|------------------|-----------------|-------------------|
| Nancy Caldwell | Jonet Frederick   | Dorlyn Kehl  | Lydia Lendl   | Joy McClasson | Shirley Plemon   | Miguelino Servin | Sharon Treadway | Marilyn Werner    |
| Joan Coughler  | Carol Jane Higley | Mory Kellogg | Bev Mock      | Ann McKenzie  | Ann Pope         | Janet Snowberger | Jonet Trunick   | Darlyn Whitmore   |
| Rita Dugan     | Florence Holden   | Joan Kirkby  | Joann Major   | Nancy Norberg | Annette Rowlings | Joyce Sorensen   | Nancy Vasey     | Betty Waiwood     |
| Sue Faulkner   | Dixie Jenkins     | Dee Lambert  | Risho Molotke | Barbara Olson | Virginia Rector  | Beverly Taylor   | Joan Walker     | Nancy Warthington |
| Carol Friend   | Joyce Jones       | Sue Leet     | Jonet Meyer   | Dione Parker  | Elio Servin      | Marilyn Taylor   | Mary Waring     | Nancy Zehnpennig  |





LOOKING BACK OVER THE YEAR'S EVENTS . . . ALL-U WEEKEND, BOISTEROUS PARTIES . . .  
ZTAS RELISH MEMORIES OF THE FUN THEY HAD BUILDING THEIR PRIZEWINNING FLOAT

## ZETA TAU ALPHA

Loretta Anderson  
Sally Barrett  
Nancy Berkau

Barbara Boozer  
Judy Bruhl  
Joy Burkhart

Laney Carter  
Marilyn Cartwright  
Juanita Coleman

Judy Field  
Sally Greeness  
Jeanette Greenwald

Martha Gruver  
Dee Hawkins  
Sandra Hawkins

Sunny Hilger  
Marilyn Halmes  
Joan Jahnsen

Mary Kingsley  
Danna Kirk  
Louise Kraabel

Susan Lacey  
Grace Lusby  
Marilyn Mathers





Zeta Tau Alphas revelled in the record of their successful year. They distinguished themselves in campus activities and between the treks to Kerckhoff they sandwiched in sparkling get-togethers. Brightest stars in the party-time galaxy were the Initiation Dance, the Masquerade Pledge Party, White Violet Ball, the Christmas Tree-trimming Party, Spring Formal, serenades and exchanges. ZTAs on campus were Lanie Carter, Sue Lacey, Elaine Solomon, Jean Stalker, and Carole Ann Taylor, who were Spurs. Donna Kirk, Diane Raymond, and Beverly Swickard were Wings. Juanita Coleman, Wanda Millrany, Laurie Quanstrom, and Maggi Striefert were claimed by Shell and Oar. Judith Bruhl was an Anchor and Charlene Parmely a Troll. Sandy Hawkins was on Homecoming executive board with Carolyn Rodgers who was also on Spring Sing exec board. ZTAs look forward to future successes.



CAROLYN RODGERS LED ZTAS THROUGH AN ACTIVITY STUDED SEASON WHICH BROUGHT THEM DISTINCTION.

Ann McFarlane	Shirley Nichols	Susan Peacock	Diana Raymond	Roselyn Rowland	Patricia Siegel	Jean Stalke	Marilyn Tomlinson	Jean Warwick
Wanda Millrany	Charlene Parmley	Maureen Peterson	Ann Rikaf	Shirley Sellers	Martha Snowden	Margret Strifert	Jeri Turner	Jeanette Wichmer
Faith Masher	Caral Paulson	Laurie Quanstrom	Carolyn Rogers	Bev Shadford	Elaine Salaman	Beverly Swickard	Caral Taylor	Barbara Wilkening



# THETA UPSILON



PRESIDENT DIANE GREANEY WAS ACTIVE IN THE HOME EC. CLUB AND A MEMBER OF SENIOR CLASS COUNCIL.



THETA UPSILONS SCAN A SCRAPBOOK FILLED WITH PLEASANT MEMORIES, POINTING OUT PICTURES FROM THEIR CHRISTMAS FORMAL, LUAU, IRIS BALL, AND FOUNDERS' DAY.

Virginia Anderson  
Jayce Dunn  
Sandra Fitz



Phylliss Gaylard  
Barbara Golden  
Diane Greaney



Kay Hunsicker  
Mary Ann Lee  
Mary Lou Longstreet

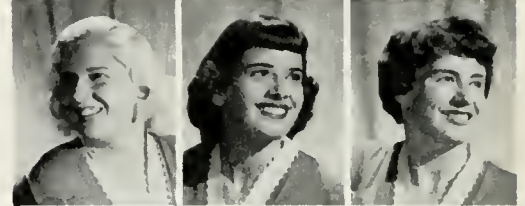

Weslie McKay  
Marian Nielson  
Judith Parker



Jacqueline Peters  
Barbara Phillippi  
Mary Rodda



Carmen Sangerman  
Sandra Spencer  
Nancy Tawle



Larene Van Ark  
Ann Yingling  
Kay Younger



Theta Upsilon completed an active year comprised of participation in campus activities and their own busy social agenda. Mary Ann Lee was a member of Shell and Oor. Diane Greaney, whose interests are concentrated in the field of home economics, belonged to the Home Ec Club and was also on the Senior Class Council. Members won first place in their league during the volleyball intramurals. To round out the activities, there were the Christmas Formal, Luau, Iris Ball, Founders' Day Luncheon, and the "Dress as a Record" dance given by the pledge class.



## WOMEN'S INTRAMURALS

Under the leadership of Bev McAloney, Women's Intramurals rolled to the end of another successful year of athletic competition between sorority and independent teams. Volleyball, tennis and softball were programmed in the fall semester, while the spring semester scheduled basketball, a swim meet and badminton. Other events on the Intramural calendar were a convention at Asilomar and a California inter-collegiate playday held at Oxy.



BASKETBALL WAS ONLY ONE OF THE MANY SPORTS SLATED ON THE WOMEN'S INTRAMURAL PROGRAM DURING THE PAST YEAR.



COMMITTEE MEMBERS INCLUDED (L TO R) MISS JOAN MARTIN, JOY SELLSTROM, JEANNE FRAUEN, JEAN MONTAGUE, ADRIENNE KRAUSE, PREXY BEV MC ALONEY, MARGE LODER, MARTY ORNER, AND LIZ ELSTUN

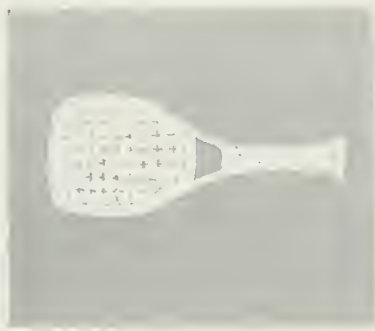





# fraternities



## INTER-FRATERNITY COUNCIL



IFC PREXY RAY PASCHKE FOUGHT FOR, AND PRESERVED  
RIGHTFUL SOVEREIGNTY OF THE FRATERNITY SYSTEM.



SITTING ON THE IFC EXECUTIVE BOARD WERE (L TO R) CHARLIE DECKER,  
DICK BAROIN MONTE MILLER CECIL SEXSMITH, RON KATZ, DON PARSONS.



UCLA's Interfraternity Council set the standard for many other IFC's across the nation with its variety of service projects to the individual fraternity, as well as the University, and the community. Essentially a coordinating body for the 37 fraternities at UCLA, IFC promoted scholarship, offered financial service, and also coordinated pledging and rushing. IFC continued to provide a scholarship as well as housing for a foreign student. Biggest project was Greek week. Activities included exchange dinners, Greek meets, community project and the "Egad Iliad," held at the Ambassador. Ron Pengilly was voted the "Fraternity Man of the Year."



Dick Bardin ΔΤΔ	Jared Carter ΑΧΑ	Norm Dolin ΤΔΦ	Pete Harrison ΖΨ	Harvey Lenkin ΣΑΜ	Don Parsons ΚΣ	Mike Roberto ΔΧ	Len Stein ΦΣΔ
Roger Bell ΦΚΤ	Roger Comerford ΦΓΔ	Dick Doss ΦΔΘ	Carl Heyn ΑΣΦ	Carl Lowthrop ΦΚΣ	Roy Poschke ΘΔΧ	Don Roberts ΧΦ	Al Swimmer ΘΞ
Joe Blatchford ΦΚΨ	Bob Contino ΣΧ	Russ Ellis ΚΑΨ	Harvey Homel ΚΝ	Monte Miller ΣΑΕ	Ed Peck ΑΤΩ	Cecil Sexsmith ΘΧ	Som Thomsen ΑCΑCΙΑ
Dick Borun ΠΛΦ	Col Dorrow ΖΒΤ	Dove Gorton ΔΣΦ	Bruce Kober ΑΓΩ	Don Nossir ΑΤΩ	George Poulos ΣΠ	Bernie Sheerer ΑΕΠ	Ron Trevethick ΒΘΠ



ACACIA PREXY SAM THOMSEN SPENT MANY HOURS AT UNI-CAMP POLISHING THE "ACACIA" ON THE BIFFY.



Ron Annis  
Art Askins  
Don Atherton

Phil Benson  
Marshall Bitgood  
Don Brock

Dave Bullock  
Bill Burge  
Don Crum

Harold Davis  
Dick Dillen  
Jim Edwards

George Fogle  
Walt Gabrielson  
Ron Garton

Roger Gregg  
Jerry Holm  
William Hughes

## ACACIA



THOUGH THE ACACIANS CAN HARDLY WAIT FOR SUMMER, WITH THOSE LAZY DAYS AT THE BEACH, THEY RUSH BACK TO THE HOUSE IN THE FALL, ANXIOUS TO BEGIN THEIR RUSHING PROGRAM



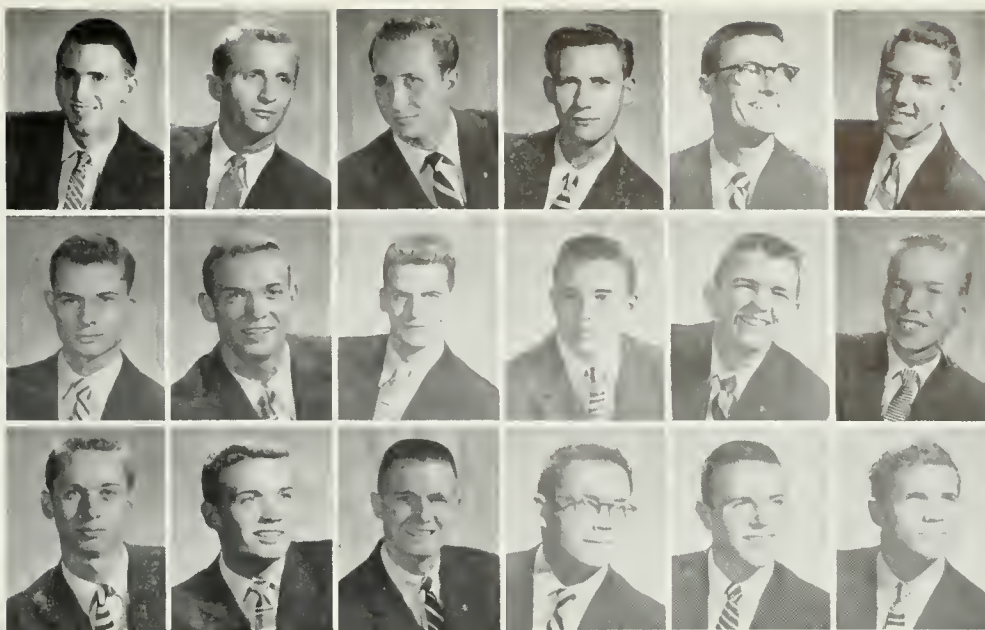

Ran Iehl  
George Jones  
Art Justice

Dale Larson  
Bob Leigh  
Richard Leigh

Robbin Leigh  
Reiner Lipperheide  
John Lundstram

Erny Lunning  
Jim Maxwell  
Bill Milburn

Dick Moore  
Roger Marrison  
Jerry McCool

Don McNamara  
Bob Neumon  
Robert Paddleford

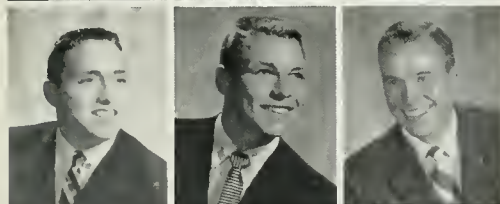

George Parter  
Bill Ravenscroft  
Earl Rose  
Allan Seward  
Bill Spraul

Dan Stewart  
Norman Stewart  
John Thamsen  
Sam Thamsen  
Dave Timmerman

Bill Ullmark  
Eric Van Underwood III  
John Weaver  
William Well  
Lee Willard

Polishing trophies was an old tradition renewed again this year by the Acacian pledges. President Sam Thompson spent most of his time at Uni-Camp, polishing the "Acacia" upon the Counsellor's biffy door. Prominent on SLC and Gold Key was Don Atherton, Men's Rep; Phil Benson, with the help of Walt Gabrielson, aided new freshmen students as members of the Orientation Executive Committee. Bill Hughes and Lowell Bernard participated on Rally Committee. John George, Norm Stewart, Larry Connell, and Don Brock spent their time in the Kelps trying to ascertain if Budweiser makes for school spirit. Parties, open houses, serenades, pledge ditches, and exchanges kept the house fairly busy. Joe Michels took a trip to the Far East with the Project India team, while the pledges managed a lively sojourn to Mount Wilson. The boys somehow recovered from their formal bash at Palm Springs, which ended the year.



PREXY BERNIE SHEARER MET THE PROBLEM OF HAVING AN OPEN HOUSE AND KEEPING THE A E PI HOUSE NEW.

## ALPHA EPSILON PI

After a hectic first year in their new house, the Alpha Epsilon Pis continued with a myriad of campus, social and house activities. This year began with the winning of a trophy in the Homecoming parade. From then on it was just a matter of parties, banquets, and minor forms of nuclear blasts; The Drunkard Party, the Monte Carlo Night, and their best Winter and Spring bib and tucker affairs in years. Sandwiched in between these social activities, they hosted light-hearted throngs who went to the annual pre-SC game Open House, featuring Howard Rumsey and the Lighthouse All Stars. Some of the more active members on campus were Les Hurwitz, N.S.A.; and Bert Shapiro, Sophomore treasurer; Al Meister, campus politico; and one Sanford (Sandnose) Shaffel, a boomer in sundry activities. Despite all of these diversions the Alpha Epsilon Pis again were first in scholarship.

"ARE YOU INTERESTED IN STUDENT ACTIVITIES OR ATHLETICS? WHAT HIGH SCHOOL . . ." A E PIS RUSH





Allan Albala  
John Antignas  
Jerry Berger

Bob Bertan  
Donald Blahm  
Ed Bold

Gary Baren  
Howard Brager  
David Cablentz

Sanford Durafl  
Dave Efran  
Phil Efran

Fred Fern  
Ken Gale  
Fred Gallenberg

Erwin Goldblaam  
Al Golden  
Henry Goldman

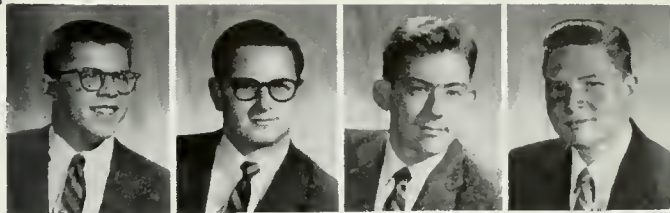

Allen Harris  
Harry Heitzer  
Dave Happ  
Steve Jacobsan

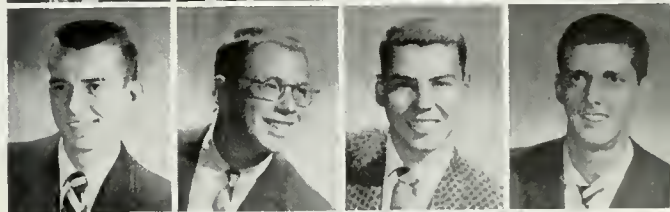

Bab Keys  
Tom Lane  
Theodore Leaf  
Syd Lehman

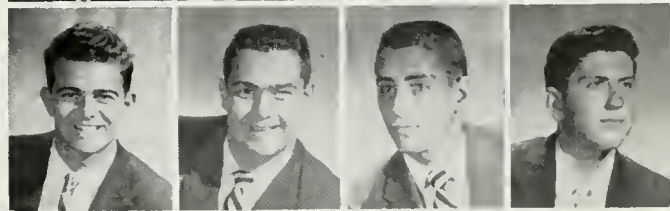

Norman Levy  
Ed Lipnick  
Brian Lodge  
Ed Marshall



Al Meister  
Burton Meyers

Barry Miller  
Ned Moore  
Fred Rase

Leonard Rath  
Ben Rubin  
Dick Schacter

Sandy Schaffell  
Dave Schmerin  
Jerry Scholer

Elliat Schwartz  
Bert Shapira  
Bill Shapira

Roy Siegel  
Louis Tawne  
Ron Ziff

Alpha Sigma Phi, with Carl Heyn at the helm, steered ahead to a full fall term. Don Champlin, head of the special events far Homecoming and Jim Olsen on Junior Council led the ranks of brothers in the campus activities. The Christmas Party for the boys from the McKinley Home was a big success and will become an annual event. The pledges brought Paris into Westwood with the "Coup de Grace" party, said by many to be the best thing since Denise Darcel. A bus, chartered for the Alpha Sigs and dates, made the trip to the coliseum and returned to a "Victory over SC" celebration at the house. With finals coming due, the brothers set to studying and conserving energy for the spring term and Sorrento's sandy shores.

## ALPHA SIGMA PHI



DESPITE A PLEDGE-ENGINEERED KIDNAPPING, PREXY CARL HEYN MAINTAINED ALPHA SIGMA PHI SANITY.



ALPHA SIG PLEDGES GET SET FOR THEIR "COUP DE GRACE." "CALM BEFORE THE STORM" FINDS EACH LAD AN EXPERT IN HIS OWN FIELD. ALL PUNCH BOWLS HAD DIVING BOARDS.



Don Addington  
 John Barnes  
 Wayne Brody  
 Lloyd Compbell  
 John Deutsch  
 Russell Elgin  
 George Enoch  
 Don Gosnell  
 Roy Heyes

Carl Heyn  
 Warren Holthous  
 John Horger  
 Gary Jordan  
 Bill Koughon  
 Gus Krouth  
 Frank Meyer  
 Don Michel  
 Art Morris

Dolph McCranie  
 Jim Olsen  
 Paul Russell  
 Charles Seorls  
 Chompe Sloten  
 Gary Smith  
 Peter Valentini  
 Charles Wickstrom  
 Bob Wise



ATO PREXY ED PECK WAS MORE THAN BUSY AS ALL-  
U REP. CO-CHRM OF PROJECT INDIA. AND PHI PHI.



Alpha Tau Omegas, having weathered the annual Old Heidelberg, stormed through the social season with the Palm Springs Weekend and a round of assorted affairs, assisted by a win of the Alpha Chi team over Kappas in the third Beer Bowl. The A T O quartet appeared here and there on the campus after their debut at the Hollywood Bowl. They did well on the athletic field too. A Kelp and Cal Clubber, Bob Johannessen, served as UCLA's Head Yell Leader and did a stretch in the Spurs. Ed Peck, who was also in Cal Club, was All U Rep. and House President. Co-chairmanship of Project India was another one of Ed's jobs. Alpha Taus supported Sregs, Kelps, and one Bill McEwan went to classes.

## ALPHA TAU OMEGA

Dick Andreini  
Jim Arthur  
Bob Ashman  
Don Bailey  
Bill Butland  
Jack Butler  
Jim Carlson  
Keith Caplen



Ron Crowley  
Ray Dakin  
Roy Davis  
Tony Donato  
Owen Duffy  
Harry Gardner  
Tom Gerbing  
Dave Graeme



Bob Hanson  
Bill Hardy  
John Hayes  
Mike Hayes  
Dick Henry  
Jerry Hight  
Dave Hill  
Mark Hadson

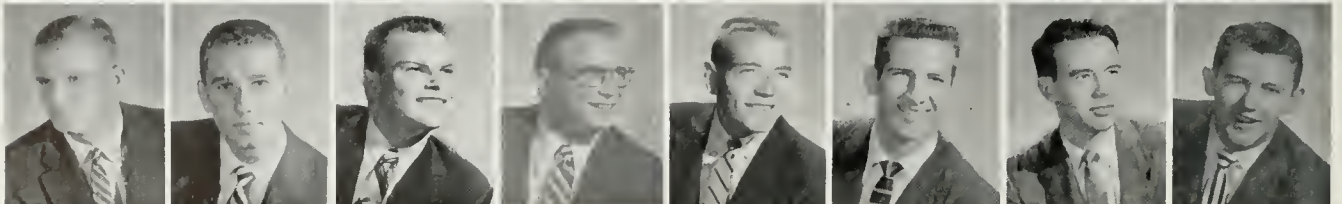





Don Holmes      Bob Jones      Chuck Lo Franchi  
 Marvin Howard    Bob Keen      Tom Long  
 Bob Johannesen   Dick Kastrenich    Andy Lucich



Al Magyari      Bill McEwen      George Oliver      Jack Perry      George Stane      Art Word  
 Wolt Menetrey    Ed Nojera      Gene Paulson      Neal Preater      Steve Strather      Bill Wells  
 Bud Miller      Dan Nassir      Ted Paulson      Steve Sanders      Lynn Vine      Ken Wener  
 Bill Maye      Frank Nichols      Ed Peck      Gene Shonks      Phil Walling      Russ Westman

PADDLE-MAKING IS AN OLD, HUNDRED, AND TIME-CONSUMING ART, DATING BACK INTO EARLY HISTORY (1930). ATO PLEDGES HAVE A CERTAIN WARM FEELING TOWARD THEIR PADDLES.



# BETA THETA PI



RON TREVITHICK LED THE "PINK AND BLUE" BOYS AS THE THETA. DR RATHER, BETA THETA PI PRESIDENT.



Pete Abbott  
Steve Alker  
Gene Blackmun

Don Ballard  
Al Brawnell  
Charles Burkett

Jim Cassin  
Charles Clark  
Jahn Considine

Beta Theta Pi had a banner year in social activities, sports, and scholarship. Ron Trevithick led the house during the fall months and the old man, Mason Kight, took the reins during the Spring, dividing his time between Spring Sing, Uni-Camp, and the middle aged college girls. The Betas joined the Pi Phis in winning the Novelty Division of the Spring Sing, Mrs. Kenyan's boys were cut short in intra-murals when a pledge threw a Band-Aid on the field while the clock was still in motion. Ron Wallace, Ken Kennedy, Bab Archer, and Roland Underhill played their share on the Frash Basketball team. Bill Leeka and Don Long played frosh faatball.



THOSE MIDNIGHT SNACKS AT THE BETA HOUSE ARE EXTREMELY INFORMAL AFFAIRS. "FILLET OF FILLY" PLUS A MAGNUM OR TWO OF CHAMPAGNE (1956) HELPS TO SOOTHE THOSE UNPLEASANT, NEURALGIC TUMMY PAINS



Tom Cunningham	Dick Fugett	Hugh Housemon	Bill Leeko	Mike O'Connell	John Pierovich	Poul Renfree	Ken Shelton	Ron Von Hagen	Dick Webb
Gory Davidson	John Fulton	Ken Kennedy	Don Long	Jim Pouley	Bob Plunkett	Don Robinson	Molcolm Smith	Ron Wolloce	Dick Wheaton
Lowell De Mers	Mike Green	Moson Kight	Rondy Noonan	Bob Perkins	Bill Pratt	Jim Ryon	Ron Trevthick	Dick Wallen	Dick Willing
Ron Duba	George Holland	John Knotek	John Norfleet	Jim Peters	Deon Reddick	Jim Scott	Rolond Underhill	John Warren	Herb Young

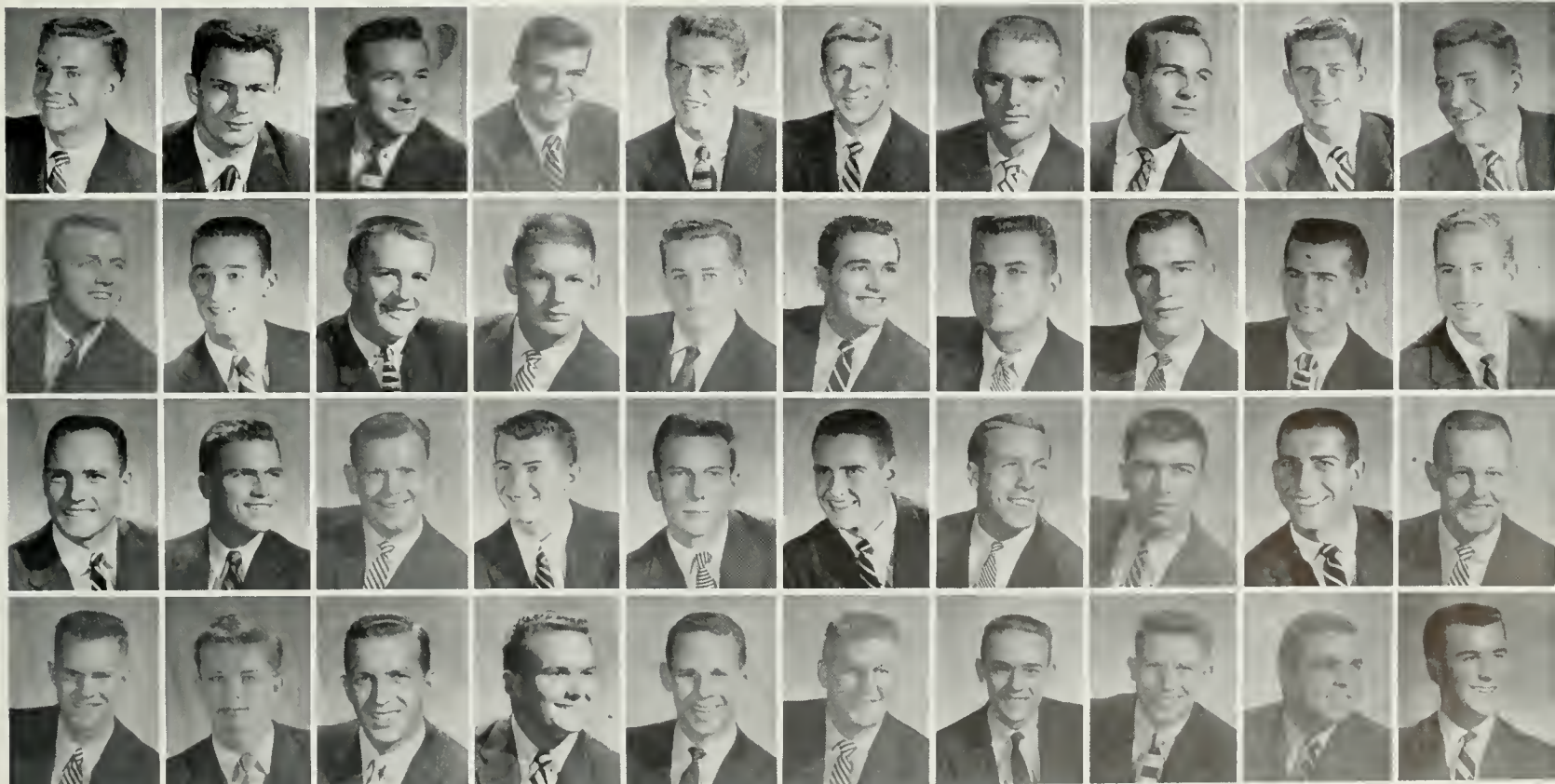

Don Roberts and Gerry Penner both served as president of the Chi Phis during the past year, keeping an eye on their cave men who managed to rip through another bang-up year. Homecoming brought first place in Men's Division. Three lovely damsels rode atop the Cad Eldorada that had been borrowed from Abbey Rents. The Christmas cocktail party, the New Year's party and the Fests Ramane, several fine exchanges, and Hi Fi parties rounded out the social whirl. Gerry Penner played in the Rose Bowl. Walt Daucett was in Scabbard and Blade; Lee Burns, A K Psi.

# CHI PHI



BIG CHIEF OF THE CHI PHI CAVE MEN, DON ROBERTS SUPERVISED THE BUILDING OF THEIR WINNING FLOAT.

HOUSEMOTHERS ARE WONDERFUL, AREN'T THEY? A BREAK IN STUDIES SEEMS TO SPARK THAT OLD FEELING OF FRATERNALISM AT THE CHI PHI HOUSE. BUT CAN SHE COOK?

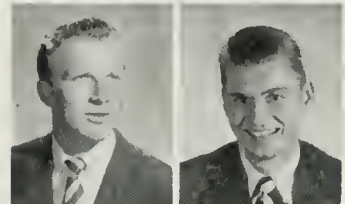
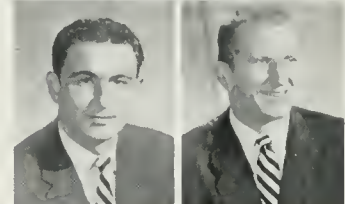
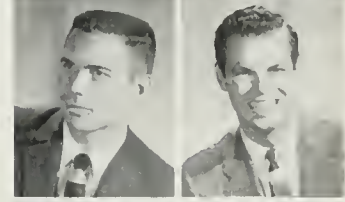

- |                    |                |               |
|--------------------|----------------|---------------|
| George Armenta     | Dick Lamaureux | Bill Waadruff |
| Jim Barnes         | Bill Lawrence  |               |
| Bernie Bernacchi   | Ken Lucas      |               |
| Ted Borock         | Gerald Penner  |               |
| Walter Daucett     | James Pine     |               |
| John Dratt         | Dan Roberts    |               |
| Dick Ewing         | Richard Ryder  |               |
| Charles Flickinger | Mike Staddard  |               |
| Dan Killen         | Rac Walley     |               |





Robert Amstodter  
Dove Anderson  
Fred Benhard  
David Bradley  
George Bunotta  
Leonard Davenport  
Gene Geitgey  
Donald Hoskin  
Jim Killokey  
Al Lopez  
Lincoln Odell  
Don Richards  
Lorry Rizza  
Mike Roberto  
Ron Roth  
Emmett Smith  
Pierre Vocho  
Al Wettstein

The Masque-an-McClellan was alive with activity again in 1956 as the Delta Chis again sent out their umbrella-carrying statesmen, bringing once more peace on earth. During the autumn farce, Il Duce Roberto led his legions on a white whale Homecoming float down Via Westwood. On the home front, romance was on the up-swing with numerous pinnings and a few promises. Many revelries were held, one was, the White Carnation Winter Formal at the Bel Air Hotel in "Stoned Canyon." The Mardi Gras Booth was a great success with the cooperation of all Delta Chis.

## DELTA CHI



IL DUCE ANGELO ROBERTO STOOD IN THE DELTA CHI PREXY'S SHOES, AND LED A TAIL OF A WHITE WHALE.

CLIMBING JANSS STEPS MAKES THE YOUNG FEEL OLD AND THE OLD FEEL ANCIENT IT'S BACK TO "THE MOSQUE ON MCCLELLAN" AND CHOW TIME FOR THE HUNGRY DELTA CHIS.



# DELTA SIGMA PHI



LANDFAIR HILL MOB PREXY AND LOWER DIVISION  
REP DAVE GORTON WAS WELL SUITED TO HIS JOBS.

Like the ancient pyramids of Egypt, the Sons of Sphinx continue to thrive on the sands of time. Delta Sigma Phis began the year with a series of affairs, ranging from an exquisite formal at the Bel Air Hotel to such raucous parties as a "Greek Grab," the "Landfair Hill Mab," and the annual Sailars Ball. Kerckhoff tawer claimed DSPs Bob Bittner, Senior Class president; Bill Ketteringham, NSA representative; and Stan Hughes, Rally Camm vice-chairman. Dave Groot headed Kelps, and Jim Brown wan All-American hanars for his performance as guard on the Bruin team. The prominent exploits of the year included the winning of the Homecoming Sweepstakes trophy for the fifth time in the past six years, and the copping of a Uni-Camp trophy. With the sweet, came the bitter. The boys had stage fright in the Spring Sing, but they mustered up enough caourage to drink ta future success for Delta Sigma Phi.

Don Andrews  
Bruce Ballard  
Bob Borrow  
Bob Bittner  
Som Baghosion  
Poul Bonnet



Eugene Borne  
Rod Bown  
Jim Brown  
John Burmeister  
John Cormock  
Don Chiles



Russ Clark  
Marshall Cox  
Jim Cross  
Jim Decker  
Mike Ensck  
Bill Epler







TROPHY-HUNTING IS ONE OF THE MAIN PASTIMES AROUND FRATERNITY ROW, THE DELTA SIGS ARE RIGHT IN THERE WITH THE 32 OTHER COMPETITORS, AND SEEM TO BE DOING QUITE WELL.



Earl Fordhom  
Donovan Gorrett  
Mike Gomez  
Dave Gorton  
Francis Hellstein  
Ben Holmes  
Stan Hughes  
Bob Lewis

Richard Murray  
Bob Nash  
Stan Norsworthy  
John Odobashian  
Norm Ollestad  
Roger Orman  
Dick Rotkovic  
Ted Rokos

Rod Rumble  
Dick Stuman  
Phil Terry  
Doug Theis  
Bruce Tomkinson  
Jim Wallace  
John Walton  
Ron Wood

Avoiding the three pitfalls of marriage, study, and the draft, Delta Tau Delta managed to struggle through the social whirl and still remain in school. Exchanges and hob-nobbing with the various powers on Hilgard were but a few of the many activities. Once again the fabulous Barbary Coast was allowed this year, but for a change it wasn't even raided. Athletically, Roger White was featured on the Bruin varsity football squad, and Bob Hunt continued breaking records in the two mile track event. Scholastically the house soared through a rigid study schedule which paid dividends by the fact that some of the Brothers even came off probation. Painting the SAE lion was limited to three nights a week, thus allowing the other houses on the row an equal chance.



Walter Alves  
Dick Bardin  
Bill Brown  
Tony Brown

Ken Bushnell  
John Calhoun  
Ron Calhoun  
Pat Delaney

Jim DeMille  
Walt Drane  
Dan Duncan  
Paul Enachs

Leroy Farrar  
Dave Falz  
Brandy Glenn  
Dave Grave

## DELTA TAU DELTA



DELTA TAU DELTA PRESIDENT DICK BARDIN EXPECTED BIG THINGS FROM THE HOUSE, NAMELY HIS FREE ROOM AND BOARD.





Floyd Hamilton  
Bob Hedenberg  
Lee Hess  
Don Hicks

Bruce Hulbert  
Dick Hulett  
Bob Hunt  
Keith Hunt

Cloude Johnstone  
Jock King  
Bill Lone  
Bob Lotin

Jim Le Cuyer  
Bud Lee  
Dove Lindsley  
Horry Lund

Leonord Mendelson  
Bob Mendez  
Jim Montgomery  
Ed Nelson

Tom Nelson  
Dove Owen  
Ten Robinson  
Bruce Scott

Gordon Scott  
Dick Simpson  
Bob Spencer  
Louis Spencer

Bob Sproul  
Dick Sproul  
Robert Stickney  
Charles Thomas

Morton Toole  
Boyd Van Ness  
Noel Veden  
Don Worden

John Welker  
Bob Wells  
Wayne Werling  
Roger White



IT'S TIME FOR THE EXECUTIVE COUNCIL MEETING AT THE DELT HOUSE. BOOSTED WITH BOTH THE FRATERNAL DRIVE, AND LIQUID SUPPORT, THE FELLOWS PLAN A FORTHCOMING PARTY.

UPHOLDING THE SPIRIT OF TRUE BROTHERHOOD WAS  
CAPABLE BETA SIGMA TAU PRESIDENT ED KANDEL.



## BETA SIGMA TAU



Ron Abraham	Milton Kagan	Jim Severance
Paul Frizler	Ed Kandel	Bruce Smith
Hajime Hamoguchi	Al Mass	George Vissio

With Ed Kandel as their capable prexy, the Beta Sigma Taus once again prided themselves on being an intercultural and interracial social fraternity, based on the spirit of true brotherhood. The trek to Ormsby Village, an intercultural youth camp in Topanga Canyon, was a workday enjoyed by all. The boys of the Brentwood manor were high in scholarship, but they also found time for parties like the "Flunk-Out."



"U R C MEETING AT 7:30; C C U N MEETING AT 4:00": BETA SIGMA TAUS CARRIED BROTHERHOOD INTO CAMPUS ACTIVITIES.



BELIEVE IT OR NOT, THE LIBRARY IS NOT AS DIFFICULT TO FIND AS ONE MAY THINK. THE GUYS AT KAPPA NU GET TOGETHER FOR A LITTLE SEMINAR WORK.



KAPPA NU PRESIDENT HARVEY HOMEL OFTEN DESERTEO HIS POST TO JOIN THE RANKS OF THE BRUIN BAND.



## KAPPA NU

The year 1955 found the Kappa Nus out to make their fourth year on campus the greatest in history. Highlights of the social slate included the Nu Year's Eve party and the pledge class Chinese whingding. Saluting the 45th anniversary of their national, UCLA's Kappa Nus planned several big affairs and wound up with a gala Founders' Celebration in November. The Kappa Nus will move into a new home in September, 1957.



Arnold Bobbin  
Leland Baum  
Morry Better

Jerry Bloch  
Dove Carlberg  
Walt Fierberg

Irwin Hirschhorn  
Harvey Homel  
Mike Jacobs



George Lauer  
Lester Leibson

Joe Merdler  
Leonard Naiman

Arnold Ogren  
Les Pinchuk

Jerry Schumacher  
Avrum Schwartz

Mort Schwartz  
Hanan Sinay

Dick Teller  
Al Weiner

Jerry Wollman  
Walt Zifkin

The Kappa Sigmas, under the strong dictatorship of Lt. Col. Don Parsons, T. A., P. M. and other illustrious titles, went on in haphazard directions during the fall semester. The "Big Red Machine," or better known, "Cinderella" team, did well in "flag grab," but the outstanding success was the All-U Championship in volleyball. The parties were small and informal due to the excellent planning of "calipso" Gail and the desires of F. H. Jefferson to keep the physical plant in top condition after the summer renovation process. Phi Phi members, Mosk Farnsworth, Tinsely, Ackers, Mirula, Miller, and Jones, almost absconded with the refreshments at the Santa Barbara blast, but all was saved by "Nonaggins."



KAPPA SIG PREXY DON PARSONS RETURNED FROM THE BIG WAR TO BOLSTER HOPES FOR A MEOIOCRE YEAR.

## KAPPA SIGMA



Ted Aas  
Hank Aquilar  
Don Carleson  
Lee Cornahan  
Jerry Carpenter  
Jahn Cheney  
Stan Christopher

Dick Cromer  
Sandy Davidson  
Chuck Degele  
Dick Dixon  
Jerry Dodd  
Tom Drake  
Jack Ferguson





THE KAPPA SIG "SUNDAY SCHOOL GROUP" TAKES OFF FOR THE STANFORD FOOTBALL GAME. OR WAS IT THEIR FORMAL? IT WAS A DANDY LOST WEEKEND FOR ALL THE ELBOW BENDERS.



Norm Miller	Jan Nickerson	Don Sundeen	Quent Van Camp
Lou Miraula	Dove Nielsen	Ray Tinker	Fred Walker
Ted Mirkon	Dan Parsans	Dan Tinsley	Phil Waterman
Dave MacDonald	Jahn Price	Jack Tamlinson	Ray Waters
Gary MacDougol	Brick Rasmussen	Dean Trier	Ran White
Ken McKenzie	Gabby Reynolds	Bob Turritt	Chuck Williams
Ernie Nave	Rene Sariano	Jim Urmstan	Bob Young



Mike Flynn	Bob Good	Carl Hartig	Sid Janes	Russ Krahn	Dick Love
Don Goil	Jim Halverson	Jim Jefferson	Rod Kistinge	Don Lippincott	Dean Maury

# LAMBDA CHI ALPHA

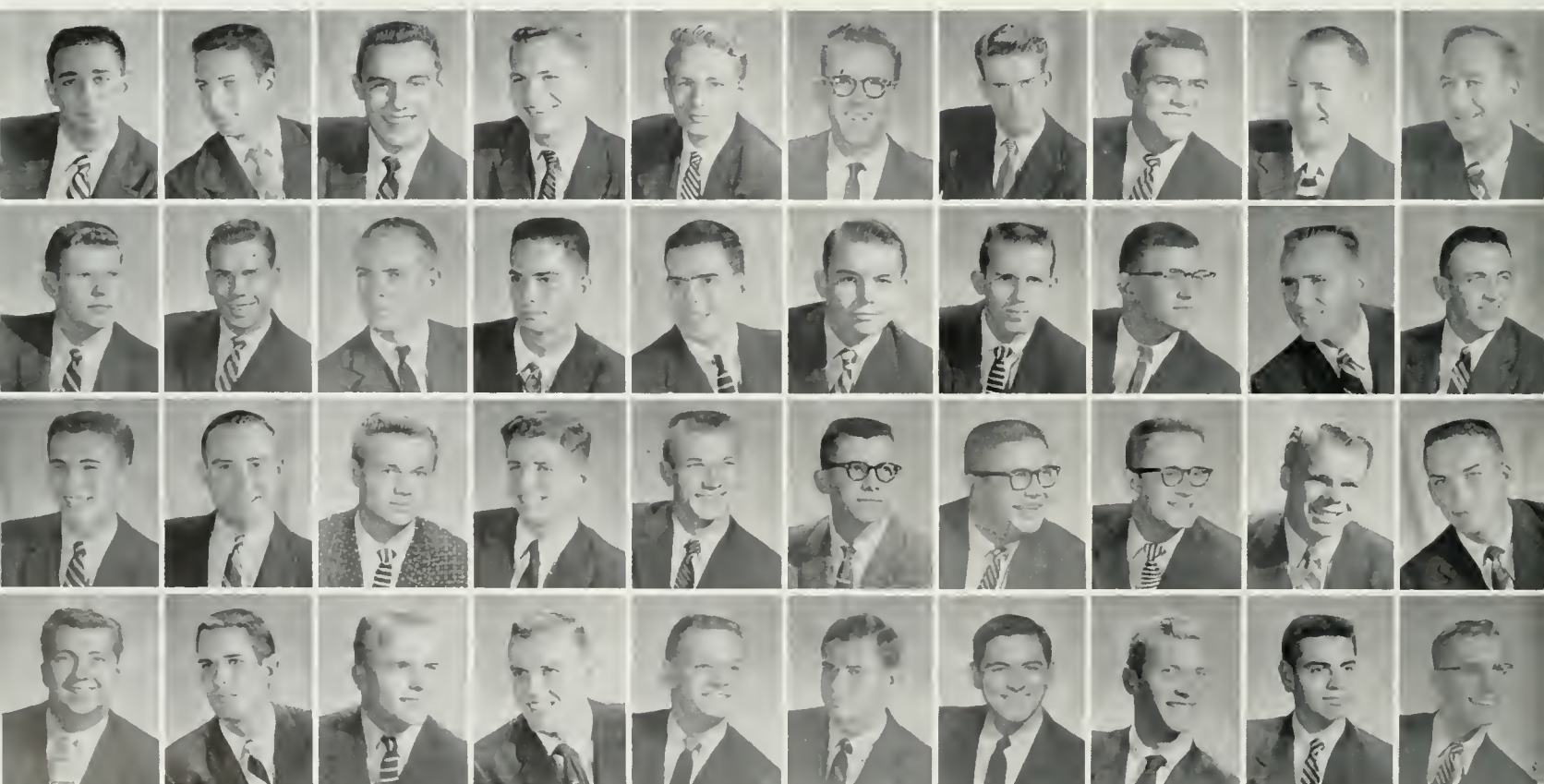

Haig Bazaian	Jim Bright	Bob Costarella	Eric Enell	Larry Gill	Gene Klienbauer	Al Milner	Jack Senik	Jahn Stearns	David Verity
Stan Benson	Walker Bush	Herb DeLey	Neil Evans	Al Harlaw	Jahn Knapp	Dick Romello	George Shenas	Davis Taylor	Jerry Walsh
Russ Bagda	Jared Carter	Dave Dykstro	John Ford	Roy Johnson	Larry Lanza	Ralph Sariego	John Sherman	Brooks Triedler	Dove Warren
Russel Brawlen	Ted Chavennes	Dan Emmerick	Dick Foster	Dave Kemper	Tom Lewisky	Bob Schulenberg	Carl Smith	Jael Urango	Harry Woolpert





LAMBDA CHI PREXY JARED CARTER SPARKED A YEAR  
FEATURING GAY PARISIENNE AND ALCATRAZ PARTIES

Modestly described as the "Biggest Open House in UCLA history," the post SC game victory blast hosted by the Lambda Chi Alphas, climaxed the rally held from noon 'till exhaustion. When the house was replaced again on its foundations, the fellows took off for intra-mural country, coming up with winning teams. Uni-Camp, Homecoming, Spring Sing, community service, and Crescent Formal were but a few of the activities. Campus landscape was revolutionized by the appearance of a plaid, red, white, and blue piano on election walk, where brother George Shenias won the election for AMS Prexy.



A VICTORY ON THE ATHLETIC FIELD MEANS A LOT TO THE LAMBDA CHIS, WHETHER IT BE SETTING  
THE DEAN'S HOUSE AFIRE, TAR AND FEATHERING LITTLE OLD LADIES, OR JUST A LITTLE BEER BUST.

# PHI DELTA THETA



PHI DELTS PREPARE THEIR DEFENSE AGAINST THE  
ONSLAUGHT OF SORORITY ROW AFTER THE INFAMOUS  
DAILY BRUIN REPORT BY BROTHER RENE MILLER



PHI DELTA THETA PRESIDENT DICK DOSS INSTIGATED  
AND ADDED A FEW MILESTONES TO PHI DELT HISTORY.



Jock Arnold	Barry Billington
Jim Beardsley	Jim Brannan
Bill Bendix	Steve Brixey
Gordon Bermont	Tony Brubaker





Ted Butler	John Coombs	Bob Deoley	Dave Dirckx	Hudson Droke	Jack Engel	Tom Greene	Don Hughes	Duncan Johnson	Buddy Knopp
Bill Coats	John Cooper	Cliff De Ford	Dick Doss	Dave Drum	Don Ferguson	Tom Hinrichs	John Jackson	Chuck Keely	Steve Lanzit
John Cochrone	Jock Doiley	Don Dewey	Don Doty	Pete DuBois	Mike Flood	Rich Holman	Stan Jewell	Ralph Kenney	Norm Lechlitter

Firing through a rapid, function-filled pair of semesters, the Phi Delta Thetas snagged a host of laurels, boosted at the start with a 100% pledge class initiation. Various sportsters found their names sprinkled throughout the headlines; namely AAU Champ Barry Billington on the wrestling mats, Bab Davenport as an All-American fullback on the gridiron, Jack Arnold in basketball and Dave Drum in water pola and swimming. Don Vick and Don Molloy are both Olympic hopefuls in track and field events. On campus the Phi Delts were ably represented by John Jackson, treasurer of the Junior Class, and icy-penned DB reporter, Rene Miller. Monsieur Miller's "Cattle Crossing" is a bruin landmark. To top the social end were a "pleasant" weekend at Stanford, Club 535 party, water-fights and end-of-the-semester "Pigwallow party." They won the national excellence award and Sportsmanship trophy.

Don Leidig	John Martin	Don Molloy	Phil Porslow	Fred Pobonz	Bob Rooney	Cliff Sounders	Dick Skoer	Floyd Sternberg	Don Vick
Lorry Marshall	John McCabe	Brewster Morgan	Lou Parsons	Ned Redding	Jim Roth	Fred Shean	Mike Smith	Bob Thompson	Don Watkins
Bill Morston	Rene Miller	Bill Nesbaum	Bob Pawlo	Tony Rexrode	Rocky	Phil Shipp	Bud Sprague	Everett Trout	Bill Young





## PHI GAMMA DELTA

SITTING ON THE FIJI THRONE WAS LEAN, GRANITE-JAWED ROGER COMERFORD, WHO FOUGHT AGAINST EVIL.



Max Allen  
Don Allison

Glen Almquist  
Dick Alutin

Robert Alutin  
Ted Banks

Bob Billingsley  
Dick Calder

Jim Carter  
Mike Clancy

Roger Comerford  
Kevin Connolly

Roy Doumani  
John Flynn

SHADES OF POGO! WHUFFO IS ALL DEM FIJIS DOIN' SITTIN' ON DA FLO? BETCHA IT'S TIME FO DA NIGHTLY SEMINAR. IT'S AN IMPROVEMENT OVER THE KINSEY REPORT.





The great-hearted Phi Gamma Deltas dealt a mighty blow for universal tolerance by taking seventeen women pledges. Bigoted forces within the Administration blocked the move, but the boys have sworn again to continue their grim fight against any evil wherever it may be. With the house in the hands of the conservative wing, steps were taken to make any social pro a thing of the past. Teddy Paulson was walled up in the cellar, and Don Regan was given to the Thetas. Many soirees took place during the nine month ordeal, including the "Roman Orgy," "Souse of the Border," and "Roadhouse," which featured a genuine gangland murder. Time out was called on the seven year bridge game in the living room and the brothers went on to steal intramural parking honors from the vets. A good time was had by all!



Steve Hanley	Howard Harrison	Bob Hopkins	Don Lane	Dick Miller	Jim Noe
Jim Hargear	Tam Hartman	Vince Jensen	Dan Leamazzi	Stu Marris	Ted Odmark
Ted Harper	John Hermann	Larry Johnson	Ed Marratte	Mike McCaffrey	Ted Paulson



Bab Pengilly	Bill Richards	Jim Steffen	Tam Vandervoort
Ron Pengilly	Bob Rieden	Duke Stermer	Pete Vanlaw
Penn Post	Bob Rahrbaugh	Gordan Sutton	Ken Vendley
Jack Read	Harry Ryan	Stan Swartz	Walt Vendley
Richard Read	Jim Smith	Gary Thomas	Ron Waters
Dan Regan	Richard Smith	Claude Tinsley	Jim Wood

Norm Abbey  
Bruce Asper  
Dick Atkins

Frank Atkins  
Al Bailey  
Dick Barnard

Jeff Baus  
Joe Blotchford  
Bill Bonozo

Lathon Brewer  
Doug Burck  
Bill Cunning



## PHI KAPPA PSI



PHI KAPPA PSI PRESIDENT JOE BLOTCHFORD INDOCTRINATED THE BOYS WITH THE IMPORTANCE OF T. S. ELIOT'S WORK.



George Cuning  
Gory Depolo  
Fred Dunker

Jerry Eckerman  
Bill Franklin  
Dennis Fredrickson

Roy Garro  
Russ Gibson  
Tony Gillespie

Bob Gowing  
John Holmquist  
Bob Hubbell





RELAX; FORGET YOUR CARES, BOOKS AND UNPAID HOUSEBILLS! IT'S PARTY TIME AT THE PHI PSI HOUSE. NOTHING LIKE THE FEMININE SEX TO LIVEN UP FRATERNITY LIFE!

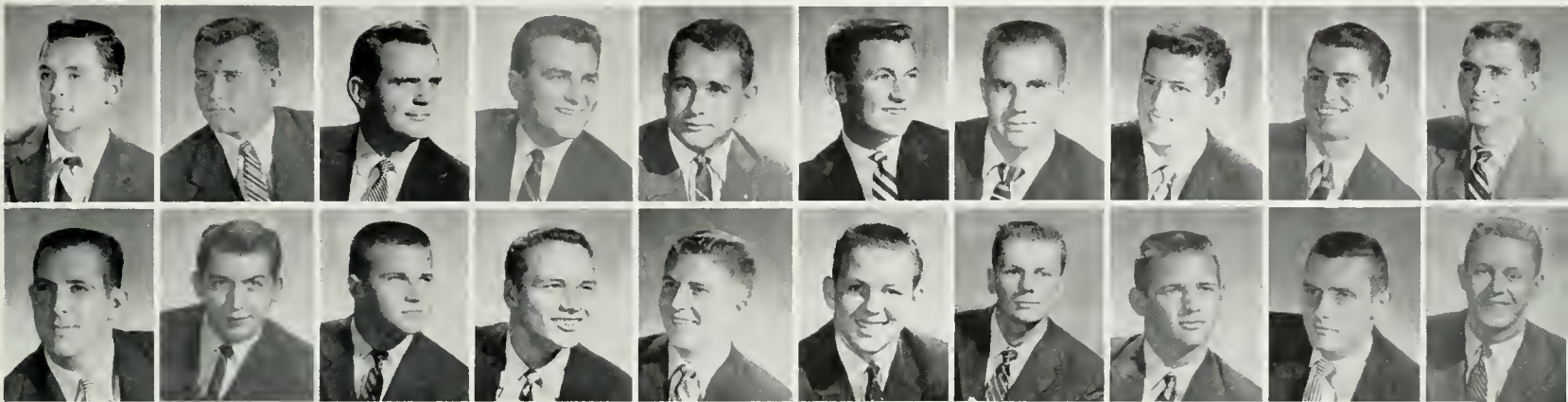

Warren Lien	Bill Mills	Jerry Nelson	Pete Possonisi	Bob Reese	Gerald Runyon	Wilson Silsby	Gordon Treharne	Stret Whitting	Don Woods
Bob Maxwell	Jerry Needle	Jim Newton	Bob Rayer	Gary Riapelle	Jack Schrader	Dave Small	Steve West	Bill Williams	Jim Wylie

It was fall and the leaves on the trees lining Gayley were the last leaves and they hung suspended in the aura of the scarlet globe on the lamp post in front of 613. The girls emerged from dark cars parked along a leaf-strewn gutter and were drawn like nocturnal animals into the world of the half-shadows. The band was playing as the white shirt drove the tap into the silver keg. The strident voices were happy and the party was gaad. A single chime pealed over Westwaad as the man in charcoal grey raised the faamy cup. "Hurry up please, it's time. Hurry up please." The man leaning against the pale, tan wall cried, "Good night ladies."



# PHI KAPPA SIGMA

All U Intramural Champs, politicians, Men's Division Spring Singer Winners, party boys, Kelps, and hustlers; yes and the Phi Kappa Sigmas were all of these. For instance, there was the time Carl Lowthorp was seen riding a dapple pink pachyderm around the Phi Kap pool. Snubbing the clamoring of Monsieur Hilton's Hotel, the chapter held their annual Black and Gold formal at the Fox Hill Country Club. Bill Spivak was the Junior Class prexy; Bud Millay, Dick Tatus, Pete Nelson, and sundry other near-do-wells cavorted as Kelps. The boys looked forward with bloodshot eyes to the May Hawaiian blast.

THE MIGHTY PHI KAP RAJAH, CARL LOWTHORP, LED THE BLACK NIGHTS OF STRATHMORE AROUND THE POOL.

- |               |               |                 |               |                     |               |             |                |                |
|---------------|---------------|-----------------|---------------|---------------------|---------------|-------------|----------------|----------------|
| Dennis Aigner | Steve Bell    | Dan Bools       | Bruce Callier | Ignocio De Carrilla | Dick Ebbert   | Curt Guss   | Douglas Julian | Dave Long      |
| Roy Anderson  | Joel Berquist | Dewight Call    | Ed Cromer     | Len De Gennaro      | Bill Franklin | Ron Heck    | Dan Kline      | Spencer Lehman |
| Dick Anderson | Mike Brane    | Jim Campbell    | Ed Damon      | Dan Deise           | Ray Gail      | John Howard | Dick Knaub     | John Lesch     |
| Art Andrew    | Jim Bigler    | Fred Carrington | Len Davids    | Don Detrick         | Jim Garofala  | Ron Jacobs  | Ron Kaval      | Jim Lindsay    |







THE AFTER-EFFECTS OF A PHI KAP PARTY SOMETIMES ARE QUITE SURPRISING! NOW DON'T GET EXCITED. DON'T GET MISLED IT'S JUST THE PLEDGES WITH MONDAY NIGHT ENTERTAINMENT

- |               |                  |              |                 |                |               |               |               |              |
|---------------|------------------|--------------|-----------------|----------------|---------------|---------------|---------------|--------------|
| Carl Lowthorp | Martin Mason     | Vic Mockus   | Carter McCorkle | Jim Newcom     | Roland Rogers | Bob Rylance   | Jim Straight  | Randy Tipple |
| John Lundell  | Joel Mottson     | Dick Moore   | John McNickolos | Ed Northup     | Bill Royer    | Bob Schroeder | Ben Templeton | Roger Todd   |
| John Lytle    | John Mitchelmore | Ray Moore    | Jim Neal        | Maurice O'Shea | Herm Rundle   | Kim Small     | Bob Thompson  | Joe Volpe    |
| Jack Magnus   | Bud Milloy       | Jim McCallum | Pete Nelson     | Dick Riepe     | Lorry Ryberg  | Bill Spivok   | George Tilson | Bob White    |



# PHI KAPPA TAU

Eric Haltsmark  
Howard Kelner  
George Mass  
Ran Smith  
Sassy the Cat

Joe Thame  
Ran Ulrich  
Al Valdivia  
Marry Westly  
John Wiley



PHI TAU PREXY ROGER BELL WENT ALL OUT FOR IMPROVING SCHOLARSHIP IN BULL SESSIONS.



ALEXANDER GRAHAM BELL HAS DONE MUCH TO CEMENT RELATIONS WITH PHI KAPPA TAU AND SORORITY ROW.

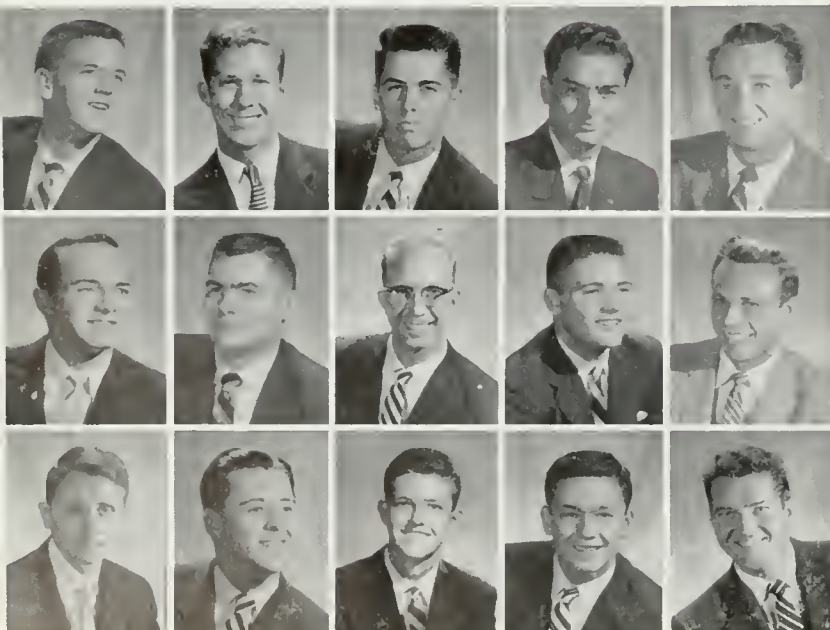

Roger Bell	Bill Carter	Drive Dutton	Phil Farester	Gordan Gilliam
Ray Bernardo	Dale Donaldson	John Englesman	Frank Gally	Gary Goldbach
John Binder	David DuRoll	Dick Faust	Frank Gasper	Jerry Hibbs

If only few of the hours engaged in bull sessions had been spent in study, the Phi Kappa Taus would no doubt have won the Scholarship Trophy. Owing to human weaknesses, the boys prefer to discuss sports, lost night's date, or forthcoming parties, rather than conjugate verbs for a French lesson. An eventful year was in the making, with many a blast; New Years Party, open house, pledge party, and other shindigs the brothers will not forget.



# SIGMA CHI

George Aamodt  
 Vil Bjerknes  
 Dick Brasseur  
 Ted Ciesla

Bob Cantino  
 Frank DeMeire  
 John Garvey  
 Dave Halverson



THE PASSING OF CIGARS AT THE SIGMA CHI HOUSE MEANS THAT ANOTHER BROTHER HAS BITTEN THE DUST, AND SOME WENCH HAS HIS COVETED PIN

SIGMA CHI PREXY ROBERT CONTINO AIDED IN THE SEARCH FOR A SWEETHEART OF SIGMA CHI.

Abstemiousness, mesogamy and erudition were thrown to the winds as the Sigma Chis enjoyed another big year. The chapter boasted many staunch athletic supporters who fought tooth and toenail through a mediocre season. Special highlight of the season was the annual Sweetheart Ball held at the swank Bel Air Hotel. Kappa Judy Kendal was crowned the Sweetheart for 1956. The "Neanderthal Ball," and Miami Triad brought to an end the exciting year.



Kim Kahn  
 Dennis Keeley  
 Jae McGinley

Rod McKenzie  
 Steve Parker  
 Arv Perez

Gene Rabidaux  
 Mel Runsvold  
 Joe Sencay

Steve Shottifer  
 Ed Smith  
 Lee Statan

Jahn Wetzel  
 Ed Wiseman  
 Gary Withdraw



LED BY PRESIDENT LEN STEIN, THE PHI SIGS WENT AFTER A SPRING SING TROPHY FOR THE THIRD TIME

## PHI SIGMA DELTA

Five active fraternity men were paroled from the Beverly Hills Police Department after one of the many Phi Sigma Delta cocktail parties at the exclusive Bowling Green in Holmby Park. Other major Phi Sig social affairs included a spring formal at Palm Springs, a haunted house party, and the annual "Gold Rush," held at the Paramount movie ranch. Sports were not forgotten as the boys went on to take their league in basketball and bowling. Big wheels and little spokes seen around KH were Marshall Jacobson, Senior Class treasurer; Al Lasher, Bob Stein, Gold Key; and Max Ramberg, Lee Elson, Dave Gill, Yeomen. With the purchase of sorority pledges in Fall Drive, the Phi Sig house finally was cleaned.



Steve Bauman    Stan Biermon    Seymour Bonchefsky    Hal Cleinmon    Gary Cancaff    Mike Dernburg    Dove Entin    Dove Gill    Bob Gordan    Charles Grabe  
 Mel Boyer    Dick Blaine    Stan Camiel    Harris Cohen    Milton Condan    Lee Elson    Ron Freeman    Dove Goodman    Howard Gray    Dick Hartman





NOTHING WAS MORE CONDUCTIVE TO A HIGH HOUSE SCHOLARSHIP AVERAGE THAN THOSE MANY HOURS WHICH THE PHI SIGMA DELTAS SPENT IN "STUDY" ON THE STEPS OF THE LIBRARY



Art Helbling  
Pete Horn  
Eliot Hutkin

Bob Hyman  
Irwin Jacobs  
Joe Kaplan

Al Lasher  
Bob Mendlesohn  
Leon Mittman

Bruce Newmon  
Poul Newmark  
Harvey Olson

Sandy Paris  
Walter Parness  
Murray Pepper

Burt Pittler  
Joe Poliner  
Allan Robin

Max Romberg  
Fred Rosenbloom  
Herb Schwartz

Alon Sirato  
George Smith  
Bob Stein

Len Stein  
Irv Stalberg  
Lou Teitler

Mike Troiger  
Steve Wagner  
Louis Youster

# PI LAMBDA PHI



"OH LET US GATHER 'ROUND — SONG TIME AROUND THE PI LAMBDA PHI PIANO CAN MEAN ANYTHING FROM THE ALMA MATER TO THOSE NAUGHTY LITTLE DITTIES."

The Pi Lambda Phis, sparked by the companionship of a dalmation hound with a weak bladder, waded through another year of nondescript events. Several of the brothers mingled at Kerckhoff, including Gold Key Prexy Dick Borun, Chairman of Dublin Ball Norm Garey, Bruin sports scribe Stu Robinson and Freshman Treasurer Bob Kaufman. Don White led the Kelps as president and Rafer Johnson handled Yeomen meetings. Their scholarship was tops, as they reached a blazing sixteenth. Intramurally, the Pi Lams held bowling and basketball titles. Johnson and Stan King ran a little track, with Rafer a top candidate for the Olympics. Social highlights included two formals, a "South Sea Spree," and numerous bourbon busts.

- |               |                  |               |              |               |               |                |
|---------------|------------------|---------------|--------------|---------------|---------------|----------------|
| Jay Aborbanel | Dave Ager        | Dick Borun    | Dan Chodwick | Huga DeCastro | Jim Elbogen   | Norm Garey     |
| Bob Abel      | Sandy Beim       | George Brower | Bob Cohen    | Jerry Dunn    | Howard Elgort | Ted Goldberg   |
| Gary Aminoff  | Larry Benningson | Al Brown      | Barry Cooper | Mitch Egers   | Al Freedman   | Jim Goldwosser |







Hugh Gattfried  
Stan Greenberg  
Larry Grassman  
Dick Hirsh



Paul Hittelman  
Bart Jacobs  
Erral Jacobs  
Rafer Johnson  
Bob Kaufman

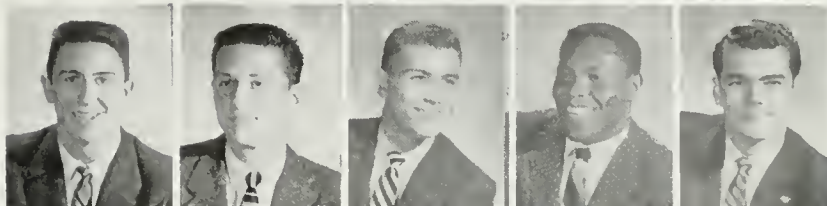

Jim Kier  
Stan King  
Len Kapp  
Mort Lattman  
Bob Lebowitz



"TRICKY DICK" BORUN WADED THROUGH HIS TASK AS  
PRESIDENT OF PI LAMS, GOLD KEY, AND PI D E.

Dave Levitan  
Arnold Magasinn  
Clyde Menin  
Howard Miller  
Stan Naftaly



Rich Neiter  
Jay Olins  
Stan Pine  
Al Pitt  
Steve Platt



Al Podalny  
Fred Rkimm  
Stu Robinson  
Howard Rosin  
Sol Rasner

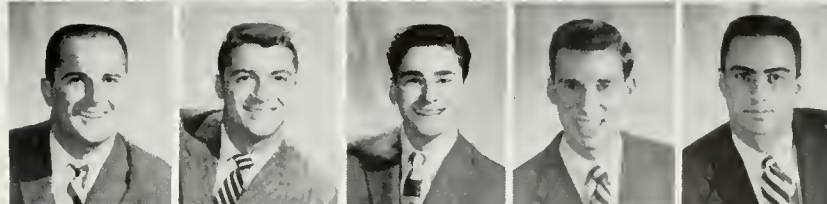

Getit Sage  
Bob Schuman  
Sol Scape  
Bob Sher  
Burt Sigal



Bernard Silverman  
Al Slayton  
Ed Sarnstein  
Dave Stein  
Bob Steinberg



Dan Stewart  
Hank Sugarman  
Rubin Turner  
Dan White  
Dan Wiseman



# SIGMA ALPHA EPSILON



SIGMA ALPHA EPSILON PRESIDENT MONTE MILLER WAS ALSO KEPT BUSY WITH THE IFC VICE PRESIDENCY.

Tony Beller  
Roger Benson  
Jim Bourne  
Eugene Brossett  
Bill Braun  
Bob Brunner  
Bob Carne  
Tom Chosin

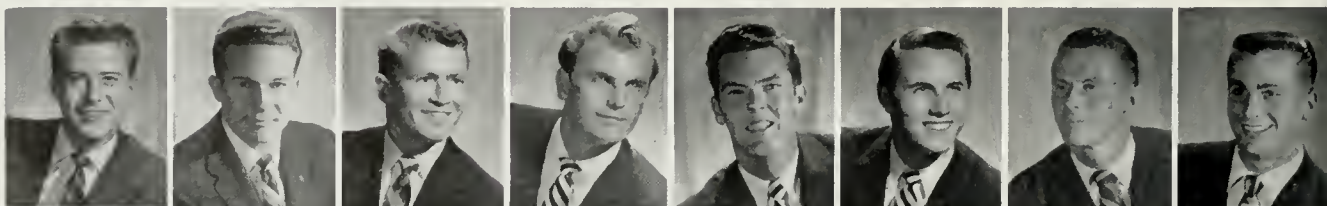

Jack Clarke  
Mike Clarke  
Phil Cook  
Lynn Crondall  
Bob Deotrick  
Larry Drew  
Dennis Fenske  
Bob Gershon

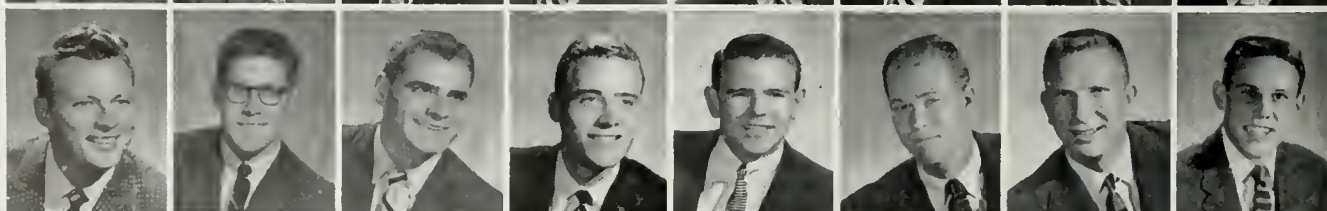

Jack Gershon  
Jim Harrison  
Tom Horn  
Bob Janssen  
George Kallusky  
Gil Kesser  
Al King  
Jim Klubnik

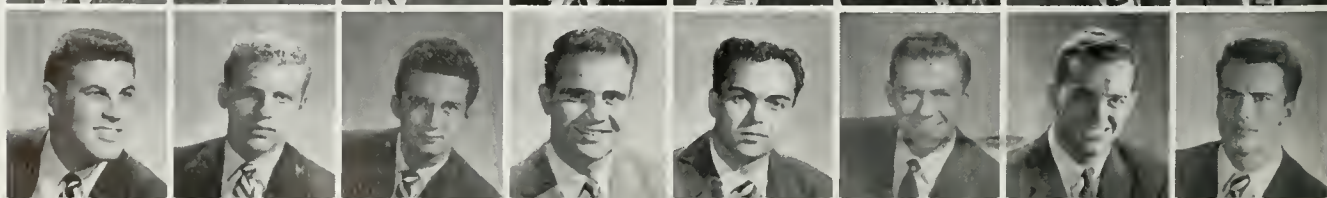



Despite the Wake of Paddy Murphy and the near disaster of a fire started when an active rubbed two pledges together, the Sigma Alpha Epsilon house stood fast. Returning after a dull spring semester of trophies and parties, the boys laughed and lapped it up around their "Most Humorous" Homecoming float. A "Masquerade," which was held in an abandoned castle, was quite a hill party, and kept sorority row guessing for several weeks. Turning ASUCLA into an SAE front org were Monte Miller, IFC veep; Tom Chasin, Frosh Class prexy; Roger Poyner, Men's Week chairman; Mike Clarke, Rally Comm; and Tom Kraft, who just made grades.



THE SIGMA ALPHA EPSILONS OCCASIONALLY TOOK TIME OUT FOR FIXING UP THEIR PAINTED "PUSSY CAT," WHICH RECLINES SANS FACE IN FRONT OF "LA GRANDE HOTEL," TO THROW A FEW MINOR NUCLEAR BLASTS.

- |               |             |              |                |              |              |                |               |                   |                   |
|---------------|-------------|--------------|----------------|--------------|--------------|----------------|---------------|-------------------|-------------------|
| Tom Kraft     | Ted Mosters | Ben Miller   | Bill Novok     | Henry Otis   | Frank Romrez | Dove Schoptlin | Raymond Scott | Bob Smart         | Walter Sullens    |
| Charles Lotz  | John Mercer | Monte Miller | Tom O'Brien    | Bill Patrick | Mike Rogers  | Duone Schmidt  | Will Simonds  | Stuart Somerville | Forrest Wilkinson |
| Ron Mordigian | John McCord | Al Muger     | Jerry Olmstead | Roger Poyner | Ted Romine   | Charles Sance  | Jerry Smith   | Bill Stephenson   |                   |



# SIGMA ALPHA MU



SIGMA ALPHA MU PRESIDENT HARVEY LENKIN TRIED TO KEEP THIS YEAR'S WATER FIGHTS TO A MINIMUM

Early in October Sigma Alpha Mus were told that as reward for their refraining from any waterfights and panty raids, they had been given the IFC Scholarship Improvement Award. Defiantly, the men of SAM then flunked all their courses the following semester. From the political angle, the Somnies were instrumental in starting the campaign to return Lucky Luciano to the United States. The group also promoted coed wrestling on the UCLA campus. The celebration of the All U Bowling victory created a near riot on sorority row when the jubilant fraters hurled their bowling balls through various front windows, clobbering poor house mothers, all in good fun.

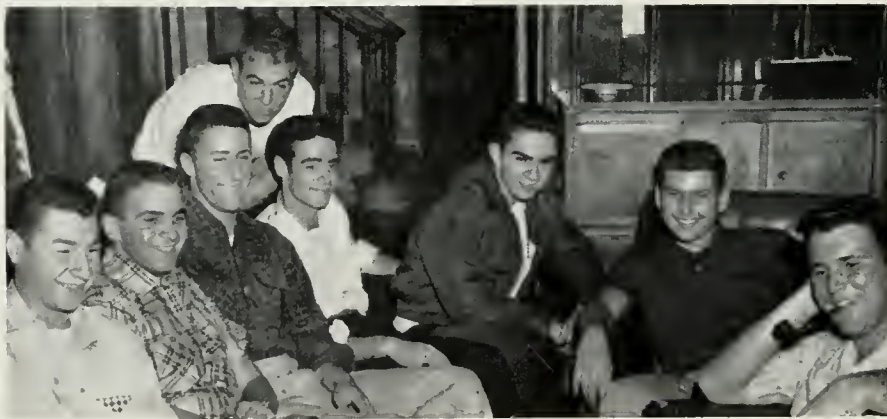

IT'S "HOWDY DOODY TIME" AGAIN AT THE SAMMY HOUSE, BRINGING TO A CLOSE A PERFECT OAY OF STUDIES, WOMEN CLASS SIESTAS, AND "COOP SEMINARS."



Larry Bamberger  
Joel Berger  
Paul Brocker

Peter Bregman  
Ed Cohen  
Larry Cohen

Bab Cohen  
Ron Cooper  
Fred Dunn





Neil Factor  
 Jerry Fisher  
 Bruce Friedman  
 Eliot Giss

Jack Glantz  
 Dove Golding  
 Morvin Hershmon  
 Herb Inglove

Robert Jacobs  
 Don Kaufman  
 Harvey Lenkin  
 Marton Levy

Bob Lipshutz  
 Dave Londe  
 Stan Myers  
 Stan Picker

Stan Pitluck  
 Lee Platke  
 Dan Rosen  
 Al Rasin

Jerry Rashwald  
 Jerry Softler  
 Sherwin Schwartz  
 Larry Seigler

Murray Shaevitz  
 Don Sheridan  
 Gordon Silver  
 Don Skaufman

Bernard Smith  
 Louis Sobel  
 Ron Swerdloff  
 Bob Tenner

Dave Waller  
 Ron Wallis  
 Maurice Weiss  
 Harold Yeoman

# SIGMA NU

EVER SINCE THE CAMPUS VICE SQUAD RAIDED THE COOP, SIGMA NUS ARE HAVING TROUBLE GETTING THEIR RATION OF FOUR ROSES.



Brothers Al Neeley and Jim Beam led the Sigma Nus through another outstanding term. The annual Spring Sing effort was a rousing success, while Mardi Gras was great even under very wet conditions. A Pi Beta Phi, Caroline Day, was crowned White Rose Queen at the Beverly Hilton; Grandma was still hot for the troops as she continued swinging on the gate. In Intramurals, Hunter Cook established a new freshman javelin mark; the groaners and basketball team took the Fraternity Division. Pontiac Bryant built booths to insure sales success of the Southern Campus, while Don Chatelain handled all of the business ends of the organization. Homecoming fun was shared with ADPis.



Pete Altieri

Terry Ashton  
Ron Brown

Ken Bryant  
Roger Bunting

Jerry Coffee  
Don Chatelain

Joe Collins  
Hunter Cook

Dick Corollo  
Bob Cotterell

Bob Differding  
Al Drogset





EMINENT COMMANDER AL "A" NEELY SPENT THE YEAR APPLYING TITUS TO THE WHITE STAR CONTINGENT.



Warren Eads	Dick Galleher	Joe Harper	Bab Jewett	Mel Menefea	Bill McKinley	Paul Pierce	Bill Pryor	Ken Sbryant	Bud Tabar
George Fitzgerald	Mike Guillaume	Dave Hoffman	Bill Knebel	Jeff Miller	Al Neely	Bab Pinder	Jim Rae	Jahn Simpsan	Jim Walker
Mike Gallagher	Phil Guslin	Don Hoffman	Bert Kahnhorst	Jim MacArther	Kent Newell	Russ Pratt	Ned Ryder	Tam Staever	John Waod

# SIGMA PI



SIG PI PREXY GEORGE POULOS DIVIDED HIS HOURS BETWEEN HOUSE ACTIVITIES AND EDUCATION CLASSES.



Phil Allen  
Bill Altman  
Frank Bodger

Larry Ballard  
Ron Baskin  
Bob Bloney

Tony Borfila  
Bob Burton  
Dean Comeron

John Christian  
Kent Cummings  
Dick Edic

Bob Eggert  
Paul Finwall  
George Francis

Gary Gillenberg  
Daryl Gustafson  
Steve Haworth

Al Hildenbrond  
Bob Hillerman  
Jan Humble

Jim Hunts  
Corl Jaffe  
Dan Kemp

Daug Keppler  
Bob Kerrebrock  
Skip Keyzers



Leading a totally inebriated group, such as the Sigma Pis, through a sober year, was a task in itself for President George Poulos. The Fall Initiation, held at the Hilton, Spring Formal at Sportsmans' Lodge, and the Orchid Ball topped the social calendar. Also on the informal side were two pledge parties, football victory soirees, and a "Frontier Town Party." Bob and John Seaman, Carl Jaffe, Lloyd Talle and Jon Mitchell boosted house prestige by their activities on the track squad. Leading the race for the scholarship trophy was George Francis, who for the fourth consecutive semester captured the Subject A spelling contest. Such activities made for a jovial year.



THE SIG PI BOYS CLAIM THEY ARE WORKING ON A HOUSE ADDITION BUT THE WORD AROUND CAMPUS IS THAT THEY ARE PLOTTING TO SEND A BROTHER INTO THE REALM OF IMMORTALITY



Bob Lashbrook	Jim McBroom	Dick Peters	Dick Rovetti	Ron Rule	John Seoman	Vernon Taylor	Dick Watson	Ron Winterburn
Dove Leok	Fred Nesbitt	Loddy Popovich	Horley Robertson	John Ryon	Steve Spow	Tom Tompkins	Lorry Webster	Nick Zorotovich
Phil Lyons	Tony Orfilo	George Poulos	Ben Rogers	Bob Seoman	Lloyd Tally	Al Venton	Clifford Wells	Tom Zubick

## TAU DELTA PHI



Ken Abel	Jim Bourne	Len Chossmom
Lorin Albeck	Lee Breuer	Norm Dolin
Don Behrstock	Paul Bronow	Neil Elias
Arnold Bernstein	Al Brown	Irwin Field



TAU DELT PREXY NORM DOLIN AIDED THE DEVELOPMENT OF "THE MOST BEAUTIFUL FLOAT" IN HOMECOMING.

Versatility has been the primary factor in Tau Delta Phis' relations with the UCLA Campus the past year. The ninth annual Chase, highlight of the spring semester, became once again the largest collegiate dance in the nation. Featuring the music of Jerry Grey, Bobby Troup, and the singing of June Christy, the affair was enjoyed by thousands. Active participation in Greek Week, Spring Sing, and Mardi Gras rounded out the year's activities. Homecoming festivities in conjunction with the Phi Mus brought home first place in "Most Beautiful Float" division. A lad named Neal Elias, wearing his Sreg hat, kept an eagle eye on the Victory Bell. The Tau Delts feel that success in social, scholastic and athletic programs is secondary to cultivation of unifying bonds of brotherhood. This is fraternalism!





THE TAU DELTS. AFTER NIGHTS OF BURNING "MIDNIGHT OIL," DECIDED TO SHOW UP FOR FINAL EXAMS. A WELL-ROUNDED YEAR OF ACTIVITIES INCLUDED HOURS OF STUDYING.



Conrad Framer  
Steve Gendel  
Jay Goldberg  
Chuck Gaadstein  
Bob Gulka  
Ralph Harowitz  
Ed Hyman

Larry Karlin  
Stephen King  
Jerry Korengold  
Barry Krauss  
Len Leibaw  
Don Levine  
Warren Lipson

Phil Magaram  
Morris Mazur  
Sheldon Minster  
Al Perry  
Harlan Posen  
Jerry Posell  
Harvey Prince

Marvin Rand  
Len Ranson  
Howard Rasin  
Jerry Rosenbaum  
Bob Rudelson  
Larry Salk  
Lee Siman

Al Tenner  
Stan Tobias  
Norm Tucker  
Marshall Turner  
Perry Walshin  
Murray Weiler  
Marvin Warchell

# TAU EPSILON PHI

Tau Epsilon Phi sparkled again the past year under the gavel of Chancellor Irv Boscoe in the fall and Fred Rosenfield in the spring. The election of Mr. Irv Drasnin, ASUCLA prexy, and Len Wiener, AMS vice president, started the year off on the right foot. In sports, Don Faber was again the outstanding free-ex man in the country, winning the NCAA championship for the second consecutive year. Other athletic contributions included Jay Rosenberg, same event; Chuck Gelfand, football; Sy Weisberg and Jim Lerman, baseball; and Phil Miller, golf. The Bruin rooting section was sparked by yell leader Miller and stunt designer Pete Artz. Ralph Seligman was active in Yeoman. The pinnacle of TEPs' social world were the pledges' Xmas party, a New Year's Eve blast, and the formal.

Ken Adler    Larry Arbertman    Steve Bernhardt    Saul Bernstein    Les Baxer    Dick Channon    Irv Drasnin    Norm Epstein    Dan Faber    Steve Fine  
 Joe Almaleh    Pete Artz    Dick Berger    Gordon Blacker    Joel Breman    Kick Calvin    Len Efran    Marshall Ezralow    Jerry Feldman    Arnie Freeman





PARKING PLACES AROUND THE TAU EPSILON PHI HOUSE WERE ALWAYS A PROBLEM. ESPECIALLY WHEN THE TEPS WERE THROWING ONE OF THEIR FABULOUS PARTIES

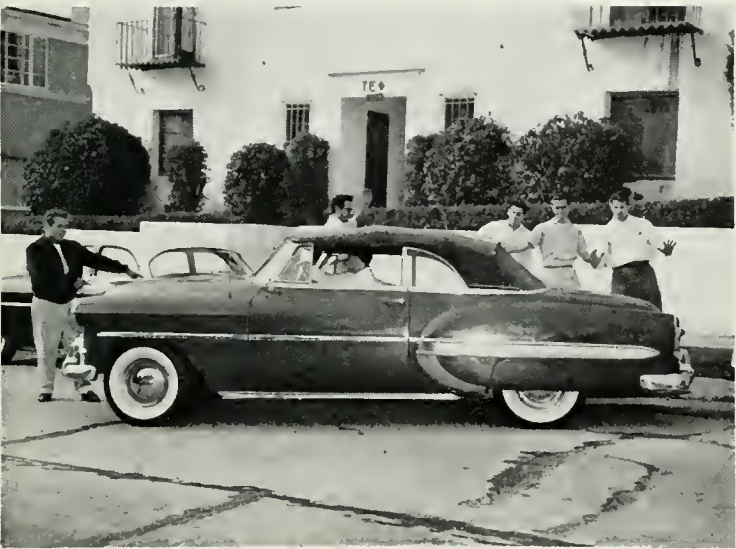

Jerry Friedman      Gory Gidlow      Phil Gofstein  
Earl Gloss      Nate Gittleman

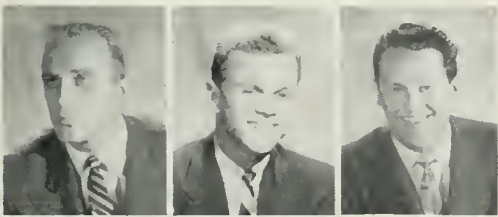

Leon Gaddman  
Joel Hein  
Gil Jacobson



Wolly Kanowitz  
Mike Kawitz  
Jim Lerman



Phil Levin  
Joy Lowy  
Ron Mallot



Brad Morcus  
Dick Mdiamond  
Phil Miller



Mike Milstein  
Jerry Monkarsh  
Martin Nodel



Stan Paperny  
Al Prager  
Myron Roschko



Mark Rosen  
Ed Saul  
Dave Schwartz



Marvin Seaglove  
Rolph Seligman  
Irv Sepkowitz



Sheldon Sloan  
Fred Steinberg  
Jerry Sutton



Judd Swarzman  
Sy Weisberg  
Lorry Wellen



# THETA CHI

Theta Chi, during its centennial year, scored in scholarship, was packed with parties, and participated in all phases of campus activities. Starting the social ball jumping was the "Bacchanalian Bounce," where togas and laurel wreaths were the dress. Na sooner had the togas been shed when pumpkins popped up for an All-U Halloween party. Hay cropped up for the annual Circle Bar X party. A Swedish Christmas party, complete with Yogi Yorgeson, and the Theta Chi Dream Girl formal completed the centennial celebration.



THETA CHI PRESIDENT CECIL SEXSMITH WAS THE MAN BEHIND THE PLANNING OF CENTENNIAL FESTIVITIES.



CHOOSING THE PROPER TUXEDO WAS A PLEASANT TASK FOR THE THETA CHIS, WHO WERE ANXIOUSLY AWAITING THE EVENING OF THEIR ANNUAL THETA CHI DREAM GIRL FORMAL.



Al Babcock  
Bill Bailey  
Ralph Barker

George Brawn  
Bob Caldwell  
Rod Carlson

Dan Danlan  
Gerald Evans  
Daryl Faulkner

Loren Frank  
Gina Giarrusso  
Denis Hankins

John Harthan  
Ran Hartmann  
Joe Heinz

Allan Held  
Bob Hillstram  
Dave Halmes

Dick Halmes  
Ross Kerlin  
Jerry Kilby

Kent Madsen  
Henry Monray  
Tom Neff

Mike Shea  
Cecil Sexsmith  
Warren Shull



A float for Jan Steward, the 1955 Homecoming queen, won a trophy for the boys of Zeta Psi and set the scene for the exciting semester ahead. Many of the brothers are still feeling the effects of the annual "Suds at Sunrise," which was held with the ADPis. The Christmas formal stirred up the holiday spirit for the Zetes, and they found themselves dancing in the world of "Old Vienna" in the spring. Craig Garman was acclaimed outstanding athlete for the way he handled a tennis racket. Exchanges filled the year.

## ZETA PSI

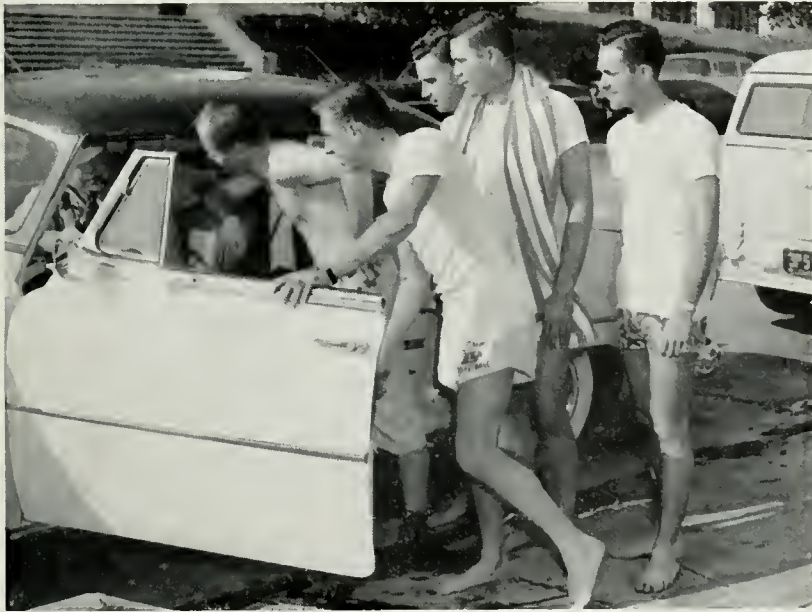

THE ZETA GROUP IS COMPLETELY UNINHIBITED WHEN IT COMES TO BEACH ACTIVITIES. IT IS A WIDELY-KNOWN FACT THAT ONE FINDS STUDYING MUCH EASIER LYING IN THE SUN.



ZETA PSI PREXY PETE HARRISON WAS THE "SOAPIEST" LAD AT THE ANNUAL "SUDS AT SUNRISE" BREW HOUR.



Bill Andre	Ken Chatner	Jack France	Pete Harrison	Carrall Johnson	Craig Kennedy	Wayne Nichols	Ralph Roussey	Dick Sturtridge
John Berry	Gordon Ellison	Craig Garman	Mike Hagan	Jim Johnson	Hal Knowles	Bob Noble	Pat Sampson	Larry Tannas
Jahn Burke	Dick Faulkner	Lloyd Gilman	Bill Hay	Tam Karnes	Bob Mautina	Jim Reser	Gary Smeltzer	Tam Vagelsang

# THETA DELTA CHI



Bruce Adams  
Dick Anderson  
Tom Avery

Dick Barca  
Dick Barker  
Dick Bosford

Chuck Brossard  
Fred Cody  
Roger Caldwell

Willy Charlton  
Bruce Cook  
Don Cornell  
Bob Cortelyou

Bill Crill  
Ken Dixon  
Gary Gollien  
Joy Glad

Jim Goldsborough  
John Homell  
Bill Hickey  
Yanal Hikmat

THE THETA DELTA SWIMMING POOL WAS AGAIN THE CENTER OF ATTRACTION. BUT IT HAD STRONG COMPETITION FROM A HI FI SET, WON ON A TELEVISION SHOW.





Campus activities, outdoor sports, and indoor sports sparked the lives of the Theta Delta Chis. In Kerckhoff, Don Cornell headed OCB, while Ray Paschke was IFC president. Bruce McMaster was chairman of Homecoming and Spring Sing, and Tom Thrasher of Temple and Fig fame was Soph Class prexy. Gil Moreno was co-captain of the 1955 Bruin PCC football champs. Highlighting indoor sports were the weekend formal at Highland Springs Resort, "Sophisticated Hell," "Roaring Twenties," and pre-season exhibitions and tryouts in the shape of room parties.



Ray Hutchison	Dick Johnson	Ken Lee	Gil Morena	Lloyd McFarlane	Ray Paschke	Don Reals	Tom Rolinson	Dan Simpson	Tom Thrasher
Jim Jackson	Lindy Kell	Len Martinez	Hugh McCullah	Bruce McMaster	Chuck Phillips	Hal Reid	Jahn Razas	Dick Socha	Dave Tice
George Jeffries	Don Lagerberg	Frank Maran	Larry McDannell	Narm Oldfield	Tom Quayle	Ed Raelof	Paul Schach	Kerry Swart	Joel Vanderscher



PRESIDENT RAY PASCHKE, WITH THE HELP OF MARY WORTH, LED THE THETA DELTS THROUGH A TOP YEAR.

# THETA XI

Following the trend, Theta Xis officially withdrew a recognition of Alcoholics Anonymous, but after Pajamarino, Communist, and "Go Native" elbow benders, it didn't matter. Dick "Tin Pan Alley" Hughes' new ditty, "I'll Never Forget What's-Her-Name" was dinged for Spring Sing, despite his award winning arrangement of last year. Tony Plaia and Lloyd Egenes played birdmen in Arnold Air, John Drapeau was Mardi Gras chairman, Jack Taylor wore a Gold Key, Dick Kitzrow was a Yeoman, Trav Haskins was Sregs High Muckety-Muck, and Dick Wilbur ran away in a Rally Comm truck. Dick Kitzrow, Joe Purcell, and Charlie Painter had typewriter miscarriages on So Cam. The boys joined the Tri Deltis in taking blind children Christmas shopping, while other philanthropy included an Open House with the Kappas. A duplication of the successful '55 Bowery Show with the Thetas was equaled by two Homecoming trophies and the annual "Cinderella Ball." Tarry Gooch was late for meetings!



READINGS FROM "SCRIPTURE" READY THE OLD SCHOOL YEAR FOR A WATERY GRAVE IN THE THETA XI POOL, AS THE BROTHERS PREPARE TO DROWN THEIR SORROWS AT THEIR ANNUAL "POST MORTEM" BLAST.



Brooks Baldwin	Richard Blackhurst	Dave Carter
Lewis Bedford	Bob Brownie	John Chiaravallati
Al Bell	Jody Bruggeman	Bill Church
Jahn Berberich	Jerry Cahan	Bob Clark



Bob Coennen Pat Crail John Dropeou Charles Fries Harry Gutierrez Trovis Haskins Ken Iversen Dick Kitzraw Gene Loehl Ed Nelson  
 Don Cooke Dick Crowell Jim Dyer Torrant Gaach Chuck Hormon Jim Holve Dick Jones John Knowles Mark Maxwell Bill Oakes  
 Hal Cover Doug Donnell Lloyd Egenes Jim Griswald Bruce Hortwig Dick Hughes Jerry Kelly Byron Lawler Bob McGinnis Chuck Pointer



THETA XI PREXY AL SWIMMER DIDN'T PARTICIPATE  
 IN INTRAMURALS, BUT THE ENERGETIC BROTHERS DID.

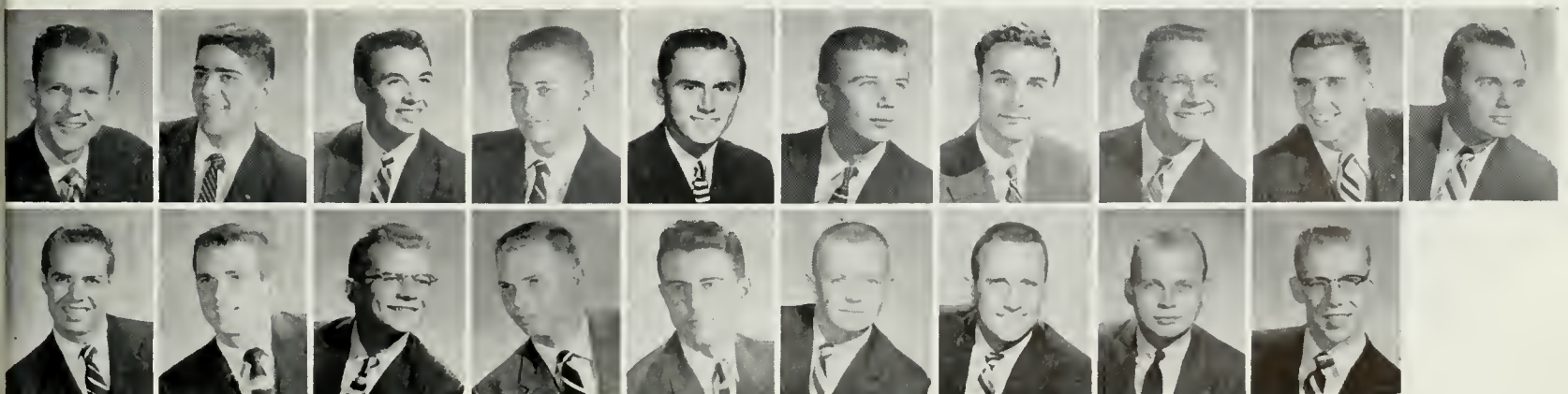

Fred Penn Tony Plaia Mike Quoranto Horry Rooney Jim Stahl Terry Stackham Al Swimmer Dave Thomas Jim Wheeless Bob Williams  
 Jim Pickett Joe Purcell Julian Randolph Larry Simpson Joe St. John Ralph Stoll Jack Taylor Jimmie Wells Dick Wilbur

CAL DARROW WAS "WELL PREPARED" FOR HIS ROLE AS PRESIDENT OF THE Z B T STRATHMORE WHITE HOUSE



## ZETA BETA TAU



"BE PREPARED." SANG THE ZETA BETA TAUS IN THE 1955 SPRING SING, ONE OF THE AWARDS REMEMBERED AT THE SPRING AWARDS BANQUET HONORING OUTSTANDING Z B TS.



Ran Bochrich  
Gary Bartick  
Jim Bay  
Rager Behrstack  
Paul Berger  
Bob Blumenthal

Dave Braverman  
Bob Brownstein  
Gary Chenkin  
Jerry Cohn  
Wolt Cohn  
J. W. Colin

Col Darrow  
Art Edelman  
Dick Ellman  
Normon Fagel  
Harvey Friedson  
Jim Gonulin





Bob Garfield	Joel Janis	Ken Leeds	Ed Meltzer	Al Reed	Gary Stone	Alex Urback
Steve Gertsman	Dan Kay	Dave Levy	Al Montag	Len Raessler	Larry Stein	Tam Wein
Jerry Greenspan	Fred Kingsdale	Gerald Malat	John Moss	Norm Schwab	Joe Straus	Dick Weisdorf
Stan Greitzer	Mike Korbholz	Mel Malat	Tony Nesburn	Len Schwartzman	Bud Stuben	Lew Weitzman
Howard Hirsch	Roger Kozberg	Paul Marshall	Herm Palarz	Marty Sklar	Marse Taylor	Al Wigod
Eddie Hoffman	Steve Lande	Jerry Measer	Don Raich	Barry Smoake	Bill Temkin	Mel Wishan

Originality was the word for the Zeta Beta Taus' float again this year when the boys of the Strathmore White House twisted crepe paper with the AEPHis. Marty Sklar edited the Bruin in the fall, and also did double duty as the Appointed Rep on SLC. Bob Brownstein, Cal Darrow and Jim Bay lived it up in Kelps. Tony Nesburn ably held up his post as Living Group Rep. The fall was complete with intramurals, exchanges, pinnings, and parties, parties, parties! Among the top gatherings of the year were the Greek and the Pajama Parties. "Be Prepared" was the motto, when the ZBTs won first place in the Spring Sing Odd Ball Division.

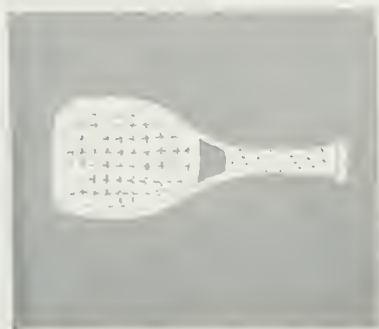





# living groups

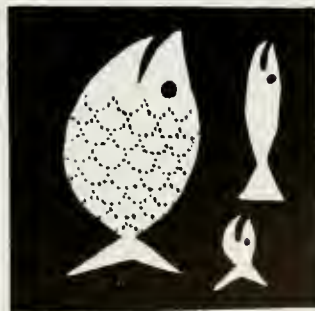



THE PRESIDENT OF DOUGLASS HALL, THE ENERGETIC VERNA GARVIN, LED THE MEMBERS TO A GREAT YEAR.

Highlighting events at Douglass Hall were Homecoming activities, beginning with house decorations and reaching a climax when Phyllis McMeen was selected as Soph princess and honored by a dinner for her and the royal court. Christmas brought a house decorating party and a dinner for Uni-Camp children. Members participated in Dorm Council doings . . . parties and exchange-dinners, and in the 1955 Spring Sing. Most Promising Newcomer was the title bestowed on Gail Lucas by the Drama department. News of engagements heralded commencement.

## DOUGLASS HALL



Lois Alpine  
Olga Arciniega



Ann Britton  
Mary Lou Calene  
Ann Crouch  
Nancy Evans  
Jan Fields  
Sally Fort  
Verna Garvin  
Charlene Gatts



Janice Graham  
Joanne Grassel  
Marilyn Horwitz  
Florence Ishino  
Carrine Jordan  
Anita Karlsson  
Harriet Lebedinsky  
Sheryl Linn



Irene Lopez  
Sue Miracle  
Jane Masamura  
Donna Mascoe  
Lynn McCorkle  
Marcelle Perot  
Marcia Propper  
Caral Radevich



Denise Reed  
Eilleen Raaney  
Judith Simon  
Carol Smith  
Maureen Smathers  
Jan Snyder  
Arlene Walser  
Beverly Warren







MEMBERS OF THE HELEN MATTHEWSON CLUB. LOYAL ROOTERS FOR ALL BRUIN SPORTS EVENTS. TOOK PART IN THE SPRING SING AND MARDI GRAS, WHERE THEY SPONSORED THE SAFARI.



ISABELLE MCELWAIN PRESIDED AT HELEN MATTHEWSON CLUB AND WAS A MOUNTAINEER, SKIER, AND PAINTER.

## HELEN MATTHEWSON CLUB

Helen Matthewson Club warblers sang their way up the stairway to fame by winning the coveted second place trophy in the 1955 Spring Sing Women's Quartet Division. Among their other activities, they sponsored a Safari booth at Mardi Gras, a Christmas Formal, a Spring Formal, and fun-filled Backyard Bar-B-Ques. To help others enjoy the unfolding of Spring, they sponsored a spring picnic for orphan children. The entire house participated in ASUCLA activities, and two members who especially distinguished themselves were Donna Mansfield and Ima Williamson Terry who were active on ASUCLA's Spring Sing committees.

Jeanette Boxdorfer    Karla Crosier    Sandra Dornley    Judy Johnstone    Donna Messinger    Jeon Mills    Mary Ann Newbald    Beverly Roymand    Judy Schaenmon    Marlene Van Patter  
 Evelyn Burton    Karen Dornley    Amy Gata    Donna Mansfield    Ruth Meyer    Isabelle McElwain    Nina Proeger    Aileen Schleusner    Dione Sporr    Mory Wilson



# HERSHEY HALL

Last minute work with the Engineering Society on their joint Homecoming float ran way into the night and was a barrel of fun for Hershey Hall members. They followed up the project with a jumping exchange with the ESUC and also Robison Hall members. Intramurals, Mardi Gras, and their Fall Formal at the Cadora Room of the Beverly Hilton highlighted the season's social calendar, while student activities studded the agenda too. Sonya Ross headed plans for the Student-Faculty Picnic last fall; Jody Chapman roated with the Rally Comm; Kathy Miller and Joyce Avrech were Spurs . . . Joyce was also active in Model UN and the Spring Sing; and Jo Wilson and Pauline Chiriaca were Anchors. In both phases, social and collegiate, Hershey smashed all previous records of success.



HERSHEY HALL PREXY NANCY DONDANVILLE JOINED IN NEWMAN CLUB, HOME EC CLUB, AND JUNIOR COUNCIL

Jacelyn Aldridge  
Diane Anix  
Joyce Avrech  
Joan Averre  
Beverly Baker  
Henrietta Becker  
Beverly Benson  
Arline Bohnet



Nancy Lee Burton  
Virginia Buchta  
Roberta Campbell  
Gloria Coplette  
Jody Chapman  
Yvonne Chestnut  
Margit Chiriaca  
Pauline Chiriaca



Sandy Catler  
Liz Constantian  
Jackie Davis  
Caralyn De Renza  
Nancy Dentan  
Nancy Dondanville  
Ellen Edmons  
Jeanette Ehlen



Alicia Elka  
Ann Golden  
Jo Ann Gardan  
Carol Gvirtsman  
Wendy Hayward  
Barbaro Hamsy  
Roberta Horowitz  
Mavis Janssen







Gail Kahn  
 Elma Kelly  
 Mary Kolnick  
 Pat Lone  
 Helen Lourance  
 Hazel Le Cain  
 Dorion Lester

Darla Luckenbill  
 Luigi Madalao  
 Irene Marosi  
 Marilyn Moshburn  
 Lareen Mertzel  
 Eva Meyer  
 Kathie Miller

Debara Millet  
 Lou Miranda  
 Diana Molstead  
 Elisa Najero  
 Ruth Needles  
 May Pan  
 Lee Power

Margie Robertson  
 Nancy Robinson  
 Sue Rockwood  
 Isabel Rodriguez  
 Tonya Ross  
 Lynda Sader  
 Lillian Simmons

Marilyn Smith  
 Marilyn Smuin  
 Glenda Stewart  
 Arlene Suss  
 Carolyn Tausch  
 Barbara Wadsworth  
 Nareen Watson

Nancy Watts  
 Carol Weinstein  
 Lois Weir  
 Jo Wilson  
 Linda Wooton  
 Hope Young  
 Terry Zahalo

THE HERSHEY HALL GIRLS LIMBERED UP WITH A LITTLE VOLLEYBALL PRACTICE FOR THE BIG INTRA-MURAL SEASON. CO-ORINATION WAS ALSO NEEDED TO STUFF CREPE PAPER IN THEIR LOVELY HOMECOMING FLOAT.





## RUDY HALL

RUDY HALL MEMBERS PARTICIPATED IN THE WOMEN'S INTRAMURALS AND ASUCLA ORGANIZATIONS, AND EXCHANGES WITH CAMPUS HALLS.



ANNE DEUPREE, ART MAJOR AND ASPIRING PAINTER, PRESIDED AT RUDY HALL MEETINGS THIS SEMESTER.

All play and no work made last year very exciting for Rudy Hall residents. Especially fond memories center around keen competitions in intramurals and genial get ta-gether with members of Robison Hall and Campus Hall. A combination of grades and activities won Darlene Bender a Phi Beta bid. Tina Larsen served as secretary for the Accounting Society, while Patricia Frye presided at friendly Dorm Council meetings during the season.



Jeannie Alberts  
Delares Bean



Phyllis Beaupre  
Darlene Bender



Betsy Deckenbach  
Anne Deupree

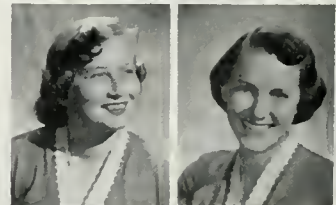

Ann Erlich  
Norma Feezell



Pat Frye  
Tina Larsen



Janet Lackman  
Carolyn Rheinschild



Sandra Smythe  
Lan Sing Wu



# STEPHENS HOUSE

STEPHENS HOUSE MEMBERS ANXIOUSLY WATCHED THE MAIL FOR NEWS FROM HOME AND BEAUX AS WELL AS ABOUT THEIR CAMPUS PROJECTS.



Jean Aatani  
Lillian Becker  
Marian Bostrum



Lyvanne Butler  
Vivian Credille  
Eleanor Ellis



Angela Gilliam  
Gwen Hale  
Stephanie Hillman



Gloria Lapez  
Arlowyne McClendon  
Catherine McClendon



Eleanor Nagata  
Gail Nelsan  
Shirley Nishimoto



Shirley Namura  
Trina Ouellet  
Vega Skaag



Betty Spencer  
Barbara Stephens  
Ora Winokur



PANEL OF AMERICANS AND DORM COUNCIL WERE TWO OF STEPHENS HOUSE PREXY LAVONNE BUTLER'S ACTIVITIES.

Leading activities at Stevens House were preparations for their number in the big 1955 Spring Sing program. Chosen to be an Women's Rep board were Eleanor Ellis, and Stephanie Hillman, both of whom are also participants of the Panel of Americans program with Pat Ostlund, Vivian Credille, and Barbara Stephens. Eight new spring members added to the frolic and friendly atmosphere of Stevens House.



LOVELY TO LOOK AT AND DELIGHTFUL TO KNOW WERE THE TWIN PINES MEMBERS. ACTIVE IN CAMPUS ORGANIZATIONS AND SUCCESSFUL IN ALL THEIR ENDEAVORS.



PAT BOLLIN RECREATION MAJOR AND A USD WORKER. DID A BANG-UP JOB AS THE TWIN PINES PRESIDENT.

## TWIN PINES

The winners! Winners of the first place trophy for baseball in Women's Division and the tennis trophy for doubles last spring was only the beginning for the members of Twin Pines, whose vocal talents resulted in a second place in the Spring Sing Women's Division. They sponsored a popular booth in the Mardi Gras carnival and a Spring Formal at the Beverly Hilton. Lily Kamiya was a Chime and on Women's Rep Board; Marge Hunt was a Mortar Board member; Carol Peddicord was publicity chairman for Darm Council.

Virginia Adams  
Joann Bally  
Pat Bollin

Joan Brine  
Beverly Bruton  
Emily Cacho

Lais Cantwell  
Diane Despal  
Pat Frank  
Sherri Gage

Gail Graham  
Diane Greaves  
Carolyn Hague  
Daris Henry

Frances Hugos  
Margaret Hunts  
Jean Ida  
Elizabeth Iguchi

Sarah Isbitz  
Sanaye Kagawa  
Lily Kamiya  
Gloria Lee

Mildred Lim  
Celia Lyman  
Winifred Marich  
Anne Olney

Phyllis Ono  
Jahanna Pease  
Carol Peddicord  
Betty Peddicord

Janet Ristity  
Amy Sasahara  
Doris Spanje

Peggy Such  
Dana Lau Tharp  
Carale Yamada







Jaan Ballinger  
 Irene Cantrell  
 Darathy Colbert  
 Georgiana Caster  
 Sondra Dial  
 Martha Dickman  
 Sylvia Erickson  
 Helen Fairchild  
 Joy Haroldson  
 Darathy Hatt  
 Jaan Lilley  
 Martha Lorenzen  
 Gail McKay  
 Pat McMullan  
 Barbara Nilius  
 Karen Rees  
 Dolly Schneider  
 Jaan Seachrist  
 Phyllis Stoller  
 Shvanne Swiden  
 Sandra Tallman  
 Clare Tudar

## WINSLOW ARMS

C'este la vie! Winslow Arms members decided that dinner-dancing at the Moulin Rouge was "the life." Breaking away from the sophisticated whirl, they found that building a float with Sigma Phi Deltas and sharing exchanges with the Cal Men and Campus Hall were a barrel of fun. Campus projects claimed Carol Aschenbach, Junior Class secretary; Dolly Schneider, Belle of UCLA finalist and a living group rep; Joy Haroldson, Dorm Council secretary; and Clare Tudor and Dorothy Hatt, each active on the Frosh Council.

THE GIRLS OF WINSLOW ARMS, AFTER AN ENJOYABLE SEMESTER, RELAXED AND THOUGHT OF THEIR FUN-PACKED EXCHANGES, DINNER-DANCES, AND FLOAT-BUILDING PROJECTS.

WINSLOW ARMS WAS LED THROUGH THE PAST SEMESTER BY THE ATHLETIC-MINDED PREXY IRENE CANTRELL.



## Y-COOP



PLANNING THE SOCIAL AGENDA WAS ONLY ONE OF THE DUTIES PERFORMED BY Y-COOP PRESIDENT RON BUNDE.



Y-COOP MEMBERS HELD MANY CHALLENGING COMPETITIONS OVER PING-PONG AND CHESS DURING THE YEAR. Y-COOP WAS THE SCENE OF ANOTHER SUCCESSFUL YEAR OF INTERRACIAL AND INTERRELIGIOUS LIVING.



Kahlif Al-Delami  
Juergen Amtmann  
Ahmed Babiker

Virgie Banks  
Bob Bass  
Ahmed Bedri

Myrna Bergstrom  
Beverly Braude  
Bob Brown

Ran Bunde  
Kathy Cleary  
Marvin Coffland

Pat Flowers  
Clara Galian  
Gail Gonick

Joan Gray  
Sheila Gunther  
Ernest Haag

Busori Ikumogunniyi  
Paul Kelly  
Mary Jane Kilgore



Second place prize in the Women's Division of Homecoming sparked the Y-Coop enthusiasm to a high pitch. They held a successful and much enjoyed formal at the Nikabob in January, and a banquet for family and friends in December. This was climaxed by a "Backwards Dance." Members of the group were active in many organizations on campus during the semester. There was much excitement over five engagements, announced in the course of the year by members of both the Y-Coop and Kories who had taken the one big step.



Ed Lee  
Masoom Aimaq  
Lew Merkelson

Marlene Miller  
Reika Nagumo  
Yeiko Nakakiara

Tamiko Nakahihara  
Marilyn Nellermore  
Elaine Newman

Charles Osterlund  
Jim Otsuka  
Geargina Owyang

Barbara Parker  
Beverlee Patton  
Yvonne Payne

John Petlack  
Diane Rathenberg  
Ellie Sound

Elaine Scott  
Ted Townsend  
Bob Willett

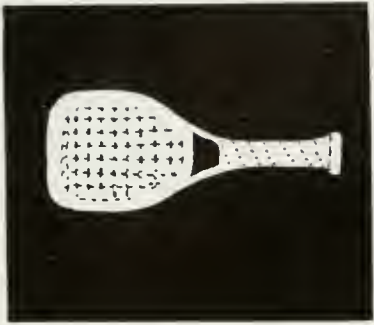



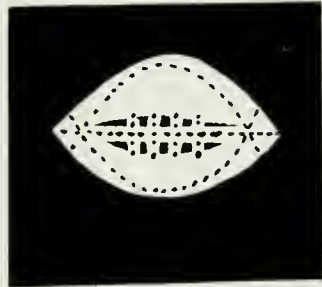

index

# ORGANIZATION INDEX

ACACIA .....	384	DELTA SIGMA THETA .....	354	PRE-REG. NURSES CLUB .....	205
AGRICULTURE, SCHOOL OF .....	106	DELTA TAU DELTA .....	398	PRESIDENTS CABINET .....	150
ALPHA CHI OMEGA .....	328	DELTA ZETA .....	356	PUBLIC HEALTH, SCHOOL OF .....	141
ALPHA DELTA CHI .....	330	ENGINEERING, SCHOOL OF .....	120	PUBLICATIONS BOARD .....	157
ALPHA DELTA PI .....	332	EPSILON PI DELTA .....	214	RALLY COMMITTEE .....	192
ALPHA EPSILON PHI .....	334	FOOTBALL .....	258	RICHARD HURLEY SQUADRON .....	194
ALPHA EPSILON PI .....	386	FRESHMAN CLASS COUNCIL .....	244	RUDY HALL .....	446
ALPHA GAMMA DELTA .....	336	GAMMA PHI BETA .....	358	RUGBY .....	321
ALPHA KAPPA ALPHA .....	331	GOLD KEY .....	189	SCABBARD AND BLADE .....	195
ALPHA KAPPA PSI .....	208	GOLF .....	322	SENIOR CLASS COUNCIL .....	232
ALPHA OMICRON PI .....	338	GRADUATE STUDENTS ASSN. ....	158	SHELL AND OAR .....	198
ALPHA PHI .....	340	GYMNASTICS .....	158	SIGMA ALPHA EPSILON .....	420
ALPHA PHI OMEGA .....	180	HELEN MATTHEWSON CLUB .....	443	SIGMA ALPHA IOTA .....	224
ALPHA SIGMA PHI .....	388	HOME ECONOMICS CLUB .....	215	SIGMA ALPHA MU .....	422
ALPHA TAU OMEGA .....	390	INTERFRATERNITY COUNCIL .....	382	SIGMA CHI .....	415
ALPHA XI DELTA .....	342	INTERNATIONAL HOUSE .....	159	SIGMA DELTA TAU .....	372
ALUMNI ASSOCIATION .....	162	JUNIOR CLASS COUNCIL .....	236	SIGMA KAPPA .....	374
ANCHORS .....	181	KAPPA ALPHA THETA .....	360	SIGMA NU .....	424
APPLIED ARTS, SCHOOL OF .....	107	KAPPA DELTA .....	362	SIGMA PHI DELTA .....	225
ARNOLD AIR SOCIETY .....	182	KAPPA KAPPA GAMMA .....	364	SIGMA PI .....	426
ASSOC. BUSINESS STUDENTS .....	210	KAPPA NU .....	401	SOCCER .....	390
ASSOCIATED MEN STUDENTS .....	151	KAPPA SIGMA .....	402	SOPHOMORE COUNCIL .....	240
ASUCLA OFFICIALS .....	164	KELPS .....	199	SOUTHERN CAMPUS .....	168
ASSOC. WOMEN STUDENTS .....	152	LAMBDA CHI ALPHA .....	404	SPEECH ACTIVITIES BOARD .....	157
BASEBALL .....	312	LETTERS AND SCIENCE, SCHOOL OF .....	123	SPURS .....	196
BASKETBALL .....	294	LIVING GROUP COUNCIL .....	156	SREGS .....	200
BETA SIGMA TAU .....	400	MASONIC AFFILIATE CLUB .....	216	STEVENS HOUSE .....	447
BETA THETA PI .....	398	MEN'S ATHLETIC BOARD .....	156	STUDENT LEGISLATIVE COUNCIL .....	145
BOARD OF CONTROL .....	150	MIRA HERSHEY HALL .....	444	STUDENT JUDICIAL BOARD .....	154
BRUIN REG. NURSES CLUB .....	212	MORTAR BOARD .....	190	STUDENT PRODUCTIONS BOARD .....	156
BUSINESS ADM., SCHOOL OF .....	113	MU PHI EPSILON .....	220	SWIMMING .....	323
BUSINESS EDUCATION ASSOC. ....	211	NATIONAL STUDENTS ASSN. ....	158	TAU BETA PI .....	226
CAL CLUB .....	183	NISEI BRUIN CLUB .....	218	TAU DELTA PHI .....	428
CAL MEN .....	183	NURSING, SCHOOL OF .....	140	TAU EPSILON PHI .....	430
CHI ALPHA DELTA .....	344	ORGANIZATIONS CONTROL BOARD .....	160	TENNIS .....	316
CHI OMEGA .....	346	ORIENTATION .....	153	THETA CHI .....	432
CHI PHI .....	394	PANHELLENIC COUNCIL .....	326	THETA DELTA CHI .....	434
CHIMES .....	184	PHI BETA .....	221	THETA UPSILON .....	378
COMMUTERS' COUNCIL .....	156	PHI CHI THETA .....	222	THETA XI .....	436
CONNING TOWER .....	185	PHI DELTA THETA .....	406	TRACK .....	308
COUNCIL FOR MEXICAN- AMERICAN EDUCATION .....	187	PHI GAMMA DELTA .....	408	TWIN PINES .....	448
CREW .....	319	PHI KAPPA PSI .....	410	UNIVERSITY RECREATION ASSN. ....	228
CRICKET .....	320	PHI KAPPA TAU .....	414	VARSITY CLUB .....	202
CROSS COUNTRY .....	291	PHI MU .....	366	WATER POLO .....	291
DAILY BRUIN .....	174	PHI SIGMA DELTA .....	416	WELFARE BOARD .....	161
DELTA CHI .....	395	PHI SIGMA SIGMA .....	368	WINSLOW ARMS .....	449
DELTA DELTA DELTA .....	350	PI BETA PHI .....	370	WINGS .....	204
DELTA GAMMA .....	348	PI DELTA EPSILON .....	199	WRESTLING .....	323
DELTA PHI EPSILON .....	352	PI LAMBDA PHI .....	418	Y CO-OP .....	450
DELTA PHI UPSILON .....	188	PI THETA .....	355	YEOMEN .....	203
DELTA SIGMA PHI .....	396	PRE-MED ASSOCIATION .....	223	ZETA BETA TAU .....	438
				ZETA PSI .....	433
				ZETA TAU ALPHA .....	376



# INDIVIDUAL INDEX

## a

Aarons, Bernice .....232 215, 106  
Aos, Ted .....402  
Abbott, Gail .....364  
Abbott, Peter .....392  
Abbatt, Ronald .....208  
Abel, Ken .....428  
Abel, Robert .....244, 418  
Abeles, Stephen .....225  
Abelman, Ronald .....202  
Abernethy, Doris .....123, 374  
Abraham, Ronald .....400  
Acheron, Robert .....180  
Ackerman, Carol .....348  
Adams, Marilyn .....350  
Adams, Thomas .....123, 208  
Adashek, Arlene .....352  
Adlan, Ahmad .....106  
Adler, Kenneth .....430  
Adler, Lois .....363  
Adrianos, Audrey .....342  
Aguilar, Henry .....402  
Ahern, William .....123  
Ahrends, Anne .....216  
Aigner, Dennis .....412  
Akahori, Marjorie .....218, 236  
Akasaki, Shizuku .....218, 344  
Akervold, Margie .....340  
Akiyama, Nancy .....344  
Albala, Allan .....113, 386  
Albeck, Lorin .....428  
Albert, Sonya .....106  
Alberts, Jeannie .....446  
Albin, Bruce .....406  
Alcauloumre, Joyce .....123  
Al-Delaimy, Kholaf S. ....450, 236  
Aldridge, Jocelyn .....123, 444  
Aldrich, Wolter .....123  
Alexander, Dolores .....232  
Alexander, Sonya .....328  
Alher, Stephen .....392  
Alker, Carolyn .....348  
Alker, Winifred .....348  
Alkow, Hedy .....334  
Allabough, Karen .....348  
Allan, Richard .....123, 232  
Allen, Ann .....366  
Allen, Barbara .....220  
Allen, Floyd .....120  
Allen, Lee .....356  
Allen, Max .....408  
Allen, Nancy .....342  
Allen, Philip .....426  
Allen, Roberto .....106  
Allison, Don .....408  
Allon, Robert .....113  
Almaloah, Joe .....438  
Almerdo, Frank .....123  
Almgvist, Glen .....408  
Alpin, Lois .....442  
Altieri, Peter .....424  
Altman, Bill .....426  
Altoon, Marilyn .....123  
Altura, Renee .....334  
Alutin, Richard .....408  
Alutin, Robert .....408  
Alves, Walter .....398  
Aminoff, Gory .....418  
Amphlett, Beverly .....198, 332  
Amstooter, Robert .....395  
Amtmann, Jugen .....450  
Anderini, Dick .....390  
Anderson, Alida .....198, 215  
Anderson, Arliene .....184, 236, 364  
Anderson, Bonnie .....364  
Anderson, Dick .....225  
Anderson, Dixie .....374  
Anderson, Doris .....332  
Anderson, Laurence .....120  
Anderson, Loreta .....376  
Anderson, Marjorie .....338  
Anderson, Roy .....412  
Anderson, Richard .....123, 216, 232  
Anderson, Richard .....434  
Anderson, Richard .....202, 236, 412  
Anderson, Virginia .....240, 378  
Ando, Marianne .....218  
Andre, Bill .....433  
Andreini, Richard .....195  
Andrew, Art .....412  
Andrews, Don .....396  
Andrews, George .....182  
Andrews, George .....346  
Andrews, Kathleen .....444  
Anix, Diane .....384  
Annis, Ron .....350  
Anthony, Margie .....386  
Antigroo, John .....106, 204, 374  
Aoki, Jean .....223  
Apt, Malcolm .....430  
Arbeitman, Lorry .....113, 182, 232  
Arce, Ralph .....442  
Arciniega, Olga .....240  
Arenson, Ken .....394  
Armento, George .....340  
Armstrong, Ardell .....123  
Armstrong, Katherine .....406  
Arnold, David .....406  
Arnold, Jack .....106  
Arronsmut, Sue .....390  
Arthur, Sim .....192, 364  
Artot, Peter .....430  
Aschenbock, Carol .....160, 184  
198, 236

Ashman, Robert .....390  
Ashton, Jan .....106, 362  
Ashton, Marilyn .....240, 360  
Askins, Art .....123, 384  
Asmus, Nancy .....244, 362  
Asper, Bruce .....410  
Asquith, Pot .....370  
Atheorn, Marion .....123, 360  
Atherton, Dan .....189  
Atkins, Frank .....410  
Atwater, Diane .....113  
Auldridge, Jackie .....336  
Auldridge, Mimi .....340  
Aultman, Margrette .....123, 366  
Aumon, Jean .....332  
Averre, Jean .....362  
Averre, Joan .....444  
Avreck, Joyce .....196, 444  
Azer, Dave .....418

## b

Baakkonen, Ann .....181  
Babbin, Arnold .....401  
Barnes, John .....388  
Babiker, Ahmed .....450  
Boche, Robert .....202  
Bochee, Suzan .....123  
Bachman, Joslynn .....236, 356  
Bachman, Marlene .....356  
Bachrich, Ron .....113, 232, 438  
Bockand, Dick .....432  
Badger, Francis .....426  
Badgley, Kay .....113, 204, 364  
Bager, Jack .....106  
Baggerly, Barbara .....236, 358  
Bahrs, David .....120, 226  
Bailey, Allen .....410  
Bailey, Bonnie .....338  
Bailey, Don .....390  
Bailey, John .....120, 226, 232  
Bailey, William .....432  
Baird, Nancy .....366  
Baker, Beverly .....444  
Baker, Benet .....244  
Baker, Edward .....106  
Baldwin, Brooks .....113, 200, 436  
Baldwin, Phyllis .....106  
Balin, Ronald .....216  
Ballord, Bob .....113, 205, 210  
Ballord, Keith .....120, 226  
Ballord, Lorry .....426  
Bollenger, Gory .....202  
Balls, Mino .....184, 204, 362  
Bolly, Joann .....448  
Balter, Barbara .....123  
Bomberger, Lorry .....422  
Bone, Joyce .....106, 336  
Bones, Don .....123  
Bonk, Paula .....368  
Banks, Ted .....408  
Banks, Virgie .....331, 450  
Barbour, Marilyn .....350  
Barca, Richard .....434  
Barclay, Barbara .....240, 342  
Barcock, Albert .....432  
Bardin, Dick .....398  
Bardwell, Donno .....326  
Barger, Judy .....356  
Barker, Dick .....434  
Barker, Rolph .....432  
Barnord, Dick .....123, 410  
Barnard, Jo Ann .....113  
Borne, Gene .....199  
Barnes, Glen .....123  
Barnes, James .....394  
Barnett, Juanita .....331  
Barnstein, Norman .....140  
Borner, Catherine .....232, 366  
Barrett, Peter .....232, 159, 123  
Barrett, Joan .....358  
Barrett, Solly .....376  
Borrow, Bob .....396  
Bart, Barbara .....360  
Bortick, Gory .....438  
Bortlett, Coral .....196, 240, 346  
Bortolivici, Carla .....374  
Boscon, Joaquin .....106  
Bosford, Polly .....216, 244  
Boshin, Carol .....123  
Boshor, Shirley .....123  
Boskin, Carole .....372  
Basler, Sandro .....328  
Bass, Robert .....450  
Bossett, Arland .....123  
Battu, Joyce .....358  
Bouchwitz, Weelin .....120  
Bouer, Marjorie .....244, 340  
Boulanger, Charles .....106  
Boum, Ed .....159, 180, 236  
Boum, Leland .....401  
Bouman, Nodine .....372  
Bouman, Steve .....113, 416  
Baumker, Robin .....362  
Bous, Jeffrey .....410  
Boy, James .....113, 438  
Boyer, Mel .....113, 182, 232, 416  
Bozoion, Hoig .....404  
Beard, Emily .....331  
Beom, Liz .....322  
Beon, Chester .....123  
Beon, Dolores .....446  
Beordihee, Sandra .....123

Beardsley, James .....406  
Beaupre, Phyllis .....220, 446  
Bebebe, Virginia .....328  
Beck, Bette .....236, 366  
Beck, Nancy .....196, 350  
Becker, Barbara .....123, 338  
Becker, Lilian .....447  
Becker, Virginia .....336  
Beckman, Barbara .....123  
Bedrasian, John .....113  
Bedri, Ahmed .....106, 450  
Behor, Robert .....106  
Behr, John .....123  
Behrstock, Roger .....438  
Beim, Sanford .....418  
Beimon, Harry .....123  
Beleal, Janice .....340  
Belkin, Allan .....113  
Bell, Al .....123  
Bell, Louise .....187, 222  
Bell, Marie .....436  
Bell, Roger .....236, 382, 414  
Bell, Steve .....236, 412  
Bellah, Marilyn .....340  
Beller, Alfred .....120  
Beller, Tony .....420  
Bellingham, Jeonett .....198  
Bellman, Barbara .....334  
Belan, Shirley .....140  
Belton, Lorraine .....350  
Bender, Beth .....181, 356  
Bender, Darlene .....123, 216  
232, 446

Bendix, Bill .....406  
Benedict, Shirley .....372  
Benhard, Gordon .....226, 395  
Benjamin, Lyn .....123, 355  
Benjomen, Warren .....106  
Bennett, Allison .....330  
Bennette, Hilay .....124  
Bennigson, Larry .....185, 418  
Benit, Barbara .....370  
Benson, Beverly .....191, 232, 444  
Benson, Phil .....124, 384  
Benson, Roger .....231  
Benson, Stanley .....200, 404  
Berberich, John .....436  
Beraw, Janice .....124, 216, 232  
Berg, Anita .....140, 338  
Berg, Marton .....113  
Berger, Jay .....124  
Berger, Jerry .....386  
Berger, Joel .....422  
Berger, Paul .....240, 438  
Berger, Virginia .....124, 370  
Bergren, Pat .....244  
Bergstrom, Myrana .....450  
Berk, Bernard .....124  
Berkau, Nancy .....211, 232, 376  
Berkson, Barbara .....372  
Berkson, Myron .....236  
Berlolini, Collen .....236  
Berman, Harry .....183  
Bermant, Gordon .....406  
Bernocchi, Bernie .....394  
Bernard, Betty .....124  
Bernardo, Roy .....414  
Bernstein, Arnold .....428  
Bernstein, Charlene .....201, 372  
Bernstein, Marlene .....368  
Bernstein, Paula .....334  
Bernstein, Robert .....113  
Bernstein, Soul .....430  
Berquist, Joel .....412  
Berry, John .....433  
Berton, Robert .....386  
Bertulis, Irene .....107  
Better, Maurice .....401  
Beugen, Rochelle .....372  
Beyer, George .....390  
Beyer, Mary Jo .....350  
Bhatia, Arun .....124, 232  
Bione, Michael .....412  
Biely, Mohamed .....106  
Bierman, Stanley .....124, 232, 416  
Bigler, James .....412  
Bigler, Jeonette .....358  
Bilan, Linda .....326, 364  
Bilkiss, Yvette .....124  
Billingham, Jeanette .....216, 236  
Billings, Allon .....120, 226  
Billingsley, Robert .....232, 408  
Bilski, Judy .....352  
Binder, David .....124, 232  
Binkley, Patricia .....222  
Bird, Cyril .....124  
Birdsall, Jack .....120, 225  
Bitgood, Marshall .....384  
Bittner, Bob .....113, 196, 396  
Bittner, James .....113, 208  
Bjerknes, Villhelm .....415  
Block, Cheron .....364  
Block, Lucille .....107, 332  
Block, Rosetta .....354  
Blackburn, Adelino .....236  
Blocker, Gordon .....430  
Blackhurst, Richard .....436  
Blackie, Beth .....374  
Blackmun, Gene .....392  
Bladholm, Barbara .....346  
Blodholm, Mary .....212  
Blagg, David .....185  
Bloine, Barbara .....348  
Bloine, Dick .....232, 416  
Bloke, Pat .....107, 358  
Blakeley, Shoron .....356  
Blonchette, Pierre .....113  
Blone, Don .....199  
Blasberg, Eleanor .....124  
Blodell, Judy .....338  
Blatchford, Joe .....124, 202, 208, 382  
Bleier, Lois .....368  
Blickhahn, Katie .....340  
Blight, Koy .....358  
Bloch, Jerrold .....401

Block, Sherrill .....372  
Bladgett, Phyllis .....328  
Blahm, Donald .....386  
Bluder, Jean .....342  
Blumberg, Nancy .....334  
Blumenthal, Bob .....192, 203, 438  
Blumenthal, Teri .....368  
Blumer, Arline .....334  
Blyth, Jeanie .....124, 362  
Boals, Don .....412  
Bock, Betty .....336  
Boegel, Frances .....114  
Boes, Adrienne .....366  
Bogda, Russ .....404  
Bogosion, Deron .....107  
Bohlen, Shirley .....181, 240, 374  
Bohner, Arlene .....444  
Bokavay, Bill .....390  
Bold, Ed .....386  
Ballard, Don .....392  
Ballin, Pat .....448  
Ballinger, Joan .....449  
Bonchetsky, Seymour .....114, 416  
Bone, Sylvia .....198, 240  
Bonhet, Paul .....396  
Bonazo, William .....410  
Bonquet, Suzanne .....124  
Boon, Robert .....114  
Boone, Marriann .....338  
Booser, Barbara .....376  
Borchers, Martha .....124, 350  
Bordwell, Donna .....322  
Boren, Gory .....386  
Born, Pricilla .....346  
Borgesser, Marlene .....366  
Borock, Ted .....394  
Borun, Richard .....189  
Boss, Donald .....114  
Bostron, Marian .....447  
Botansky, Harvey .....114  
Bott, Gerald .....124, 216, 232  
Boundy, Karen .....358  
Bourne, James .....428  
Bourne, James .....420  
Bousquet, Suzanne .....348  
Boutwell, Ed .....226  
Bowdread, Joseph .....124  
Bowen, Joanne .....107, 228  
Bowen, William .....124  
Bowman, Jay .....107, 372  
Bown, Rodney .....396  
Boxdorfer, Jonet .....244, 443  
Boxer, Les .....430  
Boyd, Joanne .....124  
Boyd, Leo .....208  
Boyd, Patricia .....244  
Boykin, Barbara .....192, 340  
Brach, Mike .....216  
Bracker, Paul .....236, 422  
Bradley, Ann .....358  
Bradley, David .....395  
Brody, Dale .....120, 226, 232  
Brody, Wayne .....386  
Brager, Howard .....184  
Brainard, Bill .....394  
Braitmon, Judy .....355  
Bronche, Johnetta .....334  
Bronenberg, Duane .....364  
Bronson, Everett .....208  
Bronst, Diane .....124  
Bronin, Barbara .....240  
Brannen, Dolly .....221  
Brossett, Eugene .....420  
Bratter, Jack .....124  
Braude, Beverly .....450  
Braun, Bill .....420  
Bravermon, Corrine .....372  
Braverman, David .....226, 438  
Brewley, Russel .....408  
Bredberg, Jackie .....328  
Breese, Rosonno .....124  
Bregmon, Peter .....422  
Breir, Marlene .....422  
Bremen, Joel .....202, 430  
Brewer, Kathy .....360  
Brewer, Lathon .....410  
Brewster, Robert .....120, 232  
Brewer, Lee .....428  
Brey, Theo .....141  
Bride, Aurey .....244, 356  
Briggs, Coroline .....124, 159  
232, 356

Briggs, Hermon .....199, 236, 388  
Bright, Chick .....322  
Bright, James .....404  
Brighton, Shirley .....358  
Brine, Joan .....448  
Brishen, Borry .....194  
Brixley, Steve .....406  
Brock, Don .....384  
Brock, Mike .....192, 236  
Broomey, Judy .....240, 366  
Brooks, Ann .....212  
Brooks, Arlene .....232  
Brookshire, Joan .....124, 350  
Brophy, Jo .....342  
Brothers, Virginia .....348  
Brousseau, Richard .....415  
Broveleit, Sheila .....348  
Brower, George .....418  
Browning, Eliz .....358  
Brown, Alan .....428  
Brown, Allon .....418  
Brown, Arlene .....159, 232, 442  
Brown, Athello .....354  
Brown, Audrey .....326, 338  
Brown, Bud .....432  
Brown, Connie .....201, 348  
Brown, Edwin .....398  
Brown, James .....396  
Brown, Jane .....107  
Brown, Jonis .....348  
Brown, Lois .....342  
Brown, Molly .....362  
Brown, Robert .....450

Brown, Ronnie .....424  
Brown, Ruth .....368  
Brown, Sallie .....107, 342  
Brown, Susan .....364  
Brown, Virgie .....354  
Brownie, Will Rogers Jr. ....124  
Brownie, Robert .....436  
Brownstein, Bob .....125, 199, 438  
Brox, Coryl .....125, 360  
Brubaker, Tony .....406  
Bruen, Beverly .....360  
Bruggeman, Jody .....236, 436  
Bruhl, Judy .....181, 211, 236, 376  
Bruker, Jack .....114  
Brumbaugh, Don .....185  
Brumbough, Robert .....125  
Brumhelow, Joseph .....120  
Brunner, Bob .....420  
Brunner, Jay .....370  
Bruster, Jane .....340  
Bryan, Beverly .....448  
Bryant, Ken .....424  
Bryant, Marcia .....236, 356  
Bryson, Robert .....114, 208  
Buchanan, Leonard .....120, 226  
Buchols, Thomas .....436  
Buchta, Virginia .....236, 444  
Buckley, Marilyn .....244, 364  
Buckley, Nancy .....348  
Budinger, Judy .....374  
Buford, Maryann .....125, 331  
Buie, Joan .....125, 374  
Bullington, Barry .....406  
Bullock, David .....124, 384  
Bunnata, George .....395  
Bunch, Charlene .....346  
Bundy, Joan .....362  
Bundy, Ronald .....226, 450  
Bunting, Roger .....424  
Burrell, Joe .....436  
Burdman, Connie .....352  
Burdman, Eloine .....352  
Burgard, John .....194  
Burge, Bill .....384  
Burggraaf, Gail .....364  
Burke, Elaine .....124  
Burke, John .....120, 433  
Burke, Robert .....124  
Burke, Val .....358  
Burkett, Charles .....392  
Burkheit, Jay .....376  
Burmeister, John .....396  
Burnham, Sandra .....107  
Burnhardt, Steve .....430  
Burns, Richard .....107  
Burton, Evelyn .....125, 443  
Burton, Nancy Lee .....444  
Burton, Nancy .....362  
Burton, Walter .....426  
Bush, Walter .....404  
Bushard, Suzanne .....240  
Bushnell, Ken .....107, 398  
Butch, Thomas .....125  
Butkovich, Joan .....332  
Butland, Bill .....192, 390  
Butler, Jerome .....390  
Butler, Ted .....406  
Butler, Yvonne .....447  
Butsumyoy, Aiko .....344  
Byers, Betty .....224  
Byrne, Pot .....125, 370  
Byron, Diane .....348  
Bystrom, Bobs .....370

## c

Coballo, Peggy .....107, 215  
Cacho, Emile .....448  
Cachon, John .....208  
Cahan, Jerry .....200, 436  
Cahoon, Jeannett .....244  
Coburn, Sheldon .....125  
Colanter, Dennis .....428  
Colder, Richard .....374  
Coldwell, Nancy .....374  
Caldwell, Robert .....432  
Colene, Mary Lou .....442  
Calhoun, John .....398  
Colian, Cloro .....450  
Coll, De Wight .....412  
Cameron, Dean .....426  
Cameron, Pauline .....125  
Comiel, Stan .....416  
Compodorico, Elinor .....107  
Campbell, Lloyd .....236, 388  
Campbell, Roberto .....244, 350, 444  
Congio, Florio .....236, 366  
Cantrell, Irene .....449  
Contwell, Lois .....448  
Copetillo, Sylvio .....125  
Coppette, Glorio .....240, 444  
Card, Joan .....222, 366  
Carlberg, David .....401, 125  
Corling, Sue .....370  
Carlson, Isabelle .....348  
Carlson, Jim .....161, 203, 240, 390  
Carlson, Nancy .....125, 348  
Carlson, Rod .....432  
Cormack, John .....396  
Cormichael, Barboro .....216  
Cornoah, Lee .....402  
Corne, Bob .....107, 420  
Corperter, Gene .....161, 180  
Corrigan, Paulo .....364  
Corrington, Fred .....412  
Corrall, Jean .....107, 181, 346  
Carswell, Jean .....368  
Carter, Barboro .....414  
Carter, Bill .....414  
Carter, David .....436  
Carter, James .....404  
Carter, Jim .....408  
Carter, Loney .....376  
Cortwright, Marilyn .....376



Corunchia, Dennis	410	Cannolly, Kevin	408	Davis, Mary	336	Ebbert, Dick	412	Fields, Jan	442
Cashman, Robert	114	Cansidine, John	392	Day, Carolyn	181, 240, 370	Ebert, Koe	364	Fields, Sheila	334
Casillas, Ampora	125	Cansidine, Pat	342	Day Donald	120	Ebert, Sue	364	Fierberg, Walter	401
Caspuson, Betty	125	Constanatin, Ed	228, 444	Day, Nina	338	Eby, Connie	342	Fiffr, Sally	370
Cassin, Jim	392	Cook, Bruce	434	Dealey, Robert	406	Echermon, Jerold	114, 410	Figueroa, Tillie	201, 350
Casten, Rosalie	125	Cook, Hunter	424	Dean, Julie	350	Eckart, Jaan	346	Fince, Al	114, 210
Caston, Joe	223	Cook, Phil	420	Dear, Pat	338	Eddy, Robert	114	Finer, Jackie	372
Castro, Rudy	125	Coake, Dan	436	Debey, Pat	332	Edelman, Art	438	Finkel, Eleanor	352
Catalana, Barbara	338	Coombs, Joanne	348	DeBoer, Ann	126, 330	Edelman, Thomas	126	Finks, Steve	180
Caulter, Carolyn	362	Coombs, John	406	De Bree, Mellien	216	Edgerton, Sylvelin	215	Finlay, Tam	120
Cauthen, Carol	244	Cooper, Beverly	126	Decarrillo, Ignacia	412	Edic, Richard	426	Finwall, Paul	426
Cavine, Potty	364	Cooper, John	406	Deckenbach, Betsy	446	Edmonds, Ellen	236, 342, 444	Fischer, Natalie	108
Challman, Susan	370	Cooper, Ronald	126, 422	De Cala, Jaan	350	Edwards, James	384	Fishburn Sue	360
Chambers, Jaltee	240, 348	Cape, Leanne	201, 336	Dederich, Theodore	126	Edwards, Marlene	108	Fisher, Jerry	422
Champlin, Dan	125	Capeland, Robert	114	DeFard, Cliff	406	Edwards, Virginia	216	Fisher, Norman	236
Chan, Adora	198, 244	Capins, Barbara	368	Defele, C. W.	402	Effrom, Len	430	Fitz, Sandra	378
Chandler, Sara	240, 360	Caplen, Keith	240, 390	DeGennara, Len	412	Efron, David	386	Fitzgerald, De Elda	360
Chaney, Joel	120	Carallo, Richard	424	DeGuard, Kathleen	107	Efron, Phil	386, 240	Fitzgerald, George	424
Chang, Margrette	214	Cardes, Ann	336	Deise, Donald	412	Egenes, Lloyd	182, 436	Fitzgerald, James	108
Channon, Dick	430	Cards, Jane	126	Deiss, Anita	366	Eelis, Russel	202, 382	Flamm, Melvin	127
Chapman, Jody	192, 240, 338	Carne, Jo Anna	187	Deitz, James	211	Eelman, Edward	236	Flanigan, Robert	115
Char, Geraldine	236	Cornell, Don	107, 160, 434	Delaney, Patrick	398	Egenes, Lloye	436	Flaxman, Vivian	181, 236
Charlton, Will	434	Corsaro, Danno	332	Deley, Herbert	404	Egers, Mich	418	Flickinger, Charles	394
Chorhoff, Roland	125	Cortelyou, Robert	434	Delp, Janice	358	Eggert, Robert	426	Fliegel, Melvyn	180
Chase, Mike	438	Carvon, Jean	184	Del Rio, Fernando	126	Eggleston, Sue	126, 190, 232	Flink, Coren	346
Chase, Sylvia	360	Costeldine, Lee	107	Demers, Lawell	392	Ehlen, Jeanette	444	Flint, Judy	358
Chasin, Tom	244, 420	Costarella, Bob	404	Demille, Jim	398	Eischen, Marjorie	332	Flood, Dee	127, 188, 232, 342
Chassman, Leonard	428	Coster, Georgina	449	DeMonte, Brent	107	Eisenberg, Karalyn	216, 220	Flood, Mike	406
Chatelain, Dan	232, 424	Cotkin, Marian	244	DeNevers, Margaret	114	Eisenstein, Edward	126	Flowers, Pat	354, 450
Chatre, Sally	236	Cott, Sandra	126	Denton, Nancy	126	Erkdohl, Joyce	201, 346	Flynn, John	408
Chavannes, Ted	404, 226, 120	Cotterell, Robert	424	DeRenzis, Arlene	366	Ekegren, Carol	350	Flynn, Michael	402
Cheney, John	402	Caugler, Joan	201, 222, 326, 374	DeRenza, Carolyn	444	Elbagen, James	418	Fogle, George	384
Chenkin, Gray	125, 438	Caulson, Mary Ann	346	Deringer, Barbara	364	Elerath, Ruth	342	Fogel, Norman	438
Cherniss, Marcia	334	Coulter, Caralyn	126	Dernburg, Michael	416	Elgin, Russell	388	Foley, Lawrence	127
Cherhut, Yvonne	444	Caver, Harold	436	Despam, Diana	448	Elgart, Howard	418	Foltz, Marlene	201, 332
Chiaravallati, John	436	Caver, Nancy	362	Detrick, Don	412	Elias, Neil	200, 428	Foltz, David	398
Chiles, Dan	396	Covington, Betty	236, 338	Deupree, Anne	446	Elias, Richard	120	Fong, Gai	108, 214
Chinn, Dennis	214, 223	Cowan, Jean	184, 370	Deutch, John	126, 388	Elka, Alicia	240, 444	Foanberg, Jay	202
Chipurmai, Louise	125	Cowdrey, Barbara	192, 244, 366	Deverman, Gail	181, 236, 332	Ellerbrock, Diana	356	Ford, John	404
Chiriaco, Margite	244, 444	Cowell, Barbara	366	Dewitt, Ann	240, 348	Elling, Carol	360	Ford, Susan	332
Chiriaco, Pauline	181, 236, 444	Cowen, Virginia	192, 362	DeYoung, Jaan	126	Elliott, Sandra	332	Fordham, Earl	396
Chitjean, Sara	125	Cox, John	126	Dial, Sandra	240, 449	Elliott, Rosemary	232	Forester, Phil	236
Chiwaki, Misaka	125, 218	Cox, Marshall	396	Dickerson, Orville	114, 182	Ellis, Barbara	126, 362	Forman, Jaan	192
Chatiner, Ken	194, 433	Cox, Suzanne	370	Dickson, Martha	107, 210, 232	Ellis, Eleanar	161, 447	Fort, Sally	127, 442
Chau, Cheng	125	Crabtree, David	126	Didrichson, James	126	Ellis, Judy	334	Fos, Jo Ann	108
Chretien, Chere	331	Craig, Patrick	244, 436	Dierer, Chris	328	Ellison, Gordon	433	Foss, Pat	198
Christ, John	185	Cramer, Edward	126, 185	Dietz, Carl	180	Ellison, Judy	342	Fossam, Christine	236, 336
Christian, John	426	Cramer, Richard	232, 412	Differding, Bob	232, 424	Ellman, Richard	438	Foster, Darlene	115
Christoff, Jerry	390	Crandoll, Lynn	420	Dillara, Robert	126	Ellwood, Barbara	127, 188, 232	Foster, Richard	404
Christopher, Stan	436	Cravens, Caralyn	366	Dillan, Richard	384	Elser, Margy	196, 336	Fastinis, Adrienne	346
Church, Bill	436	Chavou, Virginia	362	Dilworth, Diane	198	Elson, Lee	203, 416	Fowler, Barbara	198, 338
Ciesla, Ted	415	Crawley, Colleen	126	DiMaio, Fred	120	Ely, Barbara	338	Fowler, Gwen	362
Cisco, Richard	226	Creange, John	126, 232, 216	Dircky, David	406	Embree, Geargene	127, 216, 232	Fowler, Laurie	127
Clancy, Michael	408	Credille, Anne	447	Dirric, Barbara	332	Emrick, Don	404	Fox, Barbara	244
Clopton, Bill	396	Creech, Carol	350	Dixon, Dick	244, 402	Enell, Eric	404	Fox, Pat	340
Clark, Adriene	184, 236, 326, 358	Cressey, Jeanne	328	Dixon, Ken	434	Engel, Gloria	368	Fox, Sandra	127
Clark, Barbara	346	Cressman, Joanna	240, 358	Dodd, Jerry	402	Engel, John	406	Frame, Frances	236, 366
Clark, Cece	181, 338	Cresswell, Richard	126	Dodson, Marion	350	Engelsman, John	231, 414	Framer, Conrad	428
Clark, Charles	392	Crill, William	434	Dolin, Norman	428	Englund, Shirley	108, 232, 350	France, Jack	433
Clark, Dot	244	Cripps, Caralyn	328	Donalson, Dale	414	Engrave, Rose	336	Francis, George	426
Clark, Jane	244	Crisp, Dolores	354	Donath, Dorothy	364	Enoch, George	114	Frandie, Gloria	224
Clark, Janice	342	Craff, Lois	240, 366	Donato, Tony	390	Enoch, Mike	396	Frandson, Allan	185, 244
Clark, Robert	436	Craghan, Allan	126	Dondanville, Nancy	444	Enoch, Paul	114, 398	Frank, Len	127
Clark, Russ	396	Crosier, Karla	443	Doalittle, Edith	215	Ensminger, Noyun	350	Frank, Loren	120
Clarke, John	420	Cross, James	199	Dorman, Sandy	332	Enin, David	202, 232, 416	Frankel, John	225, 240
Clarke, Mike	192, 240, 420	Crouch, Ann	442	Doss, Richard	406	Epler, William	182, 202, 396	Franklin, Bill	412
Clarke, Karen	356	Crouch, Richard	114, 208	Doty, Don	406	Epstein, Elizabeth	244, 372	Franklin, Carol	346
Clasen, Joyce	125, 183, 190, 370	Craw, Barbara	350	Doucett, Walter	120, 226, 394	Epstein, Norman	430	Franklin, Mimi	236
Clayton, Johanna	350	Crawe, Guss	114	Dougherty, Bob	180	Erichsen, Jo	346	Franklin, Rosemarie	366
Clayton, Suzanne	346	Crowell, Anne	338	Douglass, Jean	328	Ericksmoen, Jill	346	Franks, Jane	181, 358
Cleary, Kathleen	450	Crowell, Dick	436	Daumani, Ray	408	Erlwine, Joyce	449	Franks, John	404
Cleary, Marty	364	Crowell, Marcia	346	Dayle, Bernie	358	Erlich, Lynne	240	Franks, Pattie	216
Cleinman, Hal	416	Crowell, Shirley	107, 215, 338	Drageset, Al	424	Ervin, Linda	350	Frank, Ronald	127
Clemence, Patty	438	Crowley, Ron	390	Drake, Hudson	406	Escobasa, Al	187	Fraven, Jean	360
Clemensen, Donnie	240, 338	Crum, Dan	107, 384	Drake, Tom	402	Escobasa, Alfonso	120	Frazier, Julie	360
Clements, Christine	366	Cullam, Barbara	107	Drapeau, John	228, 436	Estaw, Jerald	114, 208	Friedrich, Janet	108, 211
Cledenin, Sally	211, 236, 362	Culverson, Thelma	244	Draper, Guenely	192	Eter, Bregette	336	Fredrickson, Dennis	410
Cleveland, Ken	114, 195	Cummings, Kent	114, 426	Drasin, Irv	126, 183, 430	Evans, Jerry	432	Freed, Jo Anne	108, 198
Clewley, Caralyn	370	Cunningham, Bill	412	Dresser, Harry	107	Evans, Nancy	244, 442	Freeman, Anita	350
Cline, Joanne	364	Cunningham, Raymond	208	Drew, Lorry	420	Evans, Richard	404	Freeman, Ronald	127, 232, 416
Cline, John	125	Cunningham, Sally	360	Drew Sylvia	348	Evans, Sue	352	Freiwald, Robert	127
Cloud, Dorothy	328	Cureton, Hardiman	107, 199	Draft, John	394	Ewing, Dick	394	French, Sue	338
Coates, Audrie	328	Curry, Winfield	226	Draugas, Nichlas	126	Ezealou, Marshall	430	Frey, Jeff	192, 203, 240
Coates, Dorothy	212	Cuthberg, Rajit	244	Drucke, Erwin	208	Ezor, Sharan	334	Fried, Marion	352
Coots, Bill	406			Drum, Dove	202, 406			Friedlander, Betty	352
Coblentz, David	386			Drum, Llyad	126			Friedman, Bruce	422
Cochran, Carol	358			Duane, Grace	374			Friedman, Jerry	430
Cockrane, John	406			Duba, Donald	100, 392			Friedman, Shirley	127
Coennen, Bob	200, 436			Dubois, Peter	406			Friedrich, Judith	350
Coffee, Jerry	424			Dubow, Chuck	416			Frieno, Carol	198, 201, 236, 374
Caffland, Marvin	450			DuBrave, Arlene	352			Fries, Charles	127, 436
Cahen, Bob	418			Duchawny, Phyllis	334			Friese, Pat	240, 350
Cohen, Ed	422			Dudra, Jaan	126			Fritts, Beverly	220
Cohen, Harold	107			Duffy, Owen	390			Fritzler, Paul	400
Cohen, Harris	416			Duga, Pat	355			Frank, Loren	432
Cohen, Joyce	192, 244			Dugan, Rita	374			Frost, Donna	236, 364
Cohen, Lavine	125			Duhm, Douglas	406			Frye, Patricia	232, 446
Cohen, Lawrence	125			Duitz, Don	114			Fugett, Nick	392
Cohen, Laurence	125, 422			Duks, Jahn	194			Fujicka, Ruth	344
Cohen, Lynn	368			Dunbar, Mary	364			Fukita, Ruth	108, 218, 232, 344
Cohen, Robert	422			Dunker, Fred	410			Fukitsuba, William 5.	120
Cohen, Shirley	334			Dunn, Fred	126, 422			Fujiwara, Mary	127, 344
Cohin, Barbara	244			Dunn, Joyce	216, 232, 378			Fukuda, Betty	344
Cohn, Barbara	355			Dunn, Ronald	126			Fukuda, Kunikiha	127
Cohn, Estelle	220			DuRoi, David	414			Fukuhaga, Terry	344
Cohn, Jane	334			Dverick, Jean	386			Fulks, Valerie	331
Cohn, Jerry	438			Dutton, Dove	336			Fulton, John	392
Cohn, Naomie	372			Dwey, Don	414			Funai, Teruko	218
Cohn, Walt	438			Dyer, Gil	236				
Coker, Louise	232			Dyer, James	120, 436				
Calbert, Dorothy	244, 449			Dykstra, Dovid	404				
Cole, Donald	120, 226								
Gale, Larry	240, 416								
Coleman, Juanito	198, 240, 376								
Collender, Robert	120								
Collier, Bruce	236, 412								
Colline, Joe	424								
Collins, Mary	352								
Colmanores, Joe	188								
Coltrin, Pat	198, 338								
Colvin, Dick	430								
Comoro, Sandra	334								
Combs, Robert	125								
Comerford, Rager	408								
Concaff, Gary	416								
Connell, Coral	348								
Dahis, Darotha	126								
Dahl, Stephanie	328								
Dahlbruch, Stefan	114								
Dahlgren, John	120								
Dailey, Jack	406								
Dakin, Ray	390								
Dakis, Doratheia	356								
Dalby, Gini	198, 244, 336								
Dally, Susanne	330								
Daman, Nael	412								
Danes, Don	107								
Danis, Frank	126								
Danlan, Dan	432								
Dannell, Douglas	126, 436								
Dapper, Barbara	370								
Darnall, Alaria	340								
Darnay, Karan	443								
Dornley, Sanara	443								
Dorroll, Vernon	120								
Darriaw, Col	438								
Dorsie, Raberto	366								
Dortalucci, Carla	374								
Dovenpart, Leonard	236, 395								



Gallaudet, Connie ..... 370  
 Gallenberg, Ferd ..... 386  
 Gallien, Gary ..... 434  
 Gally, Frank ..... 414  
 Galston, Frances ..... 127  
 Gamer, Georgia ..... 364  
 Gandel, Earl ..... 127  
 Gann, Hazlet ..... 236, 338  
 Ganulen, James ..... 115, 438  
 Garcia, Angelina ..... 187  
 Garcin, Seneca ..... 127  
 Garden, Leroy ..... 127  
 Gardner, Harry ..... 390  
 Garey, Norm ..... 232, 418  
 Garhardt, Lynne ..... 192, 236, 342  
 Garman, Craig ..... 202, 232, 433  
 Garney, John ..... 415  
 Garrett, Donovan ..... 396  
 Garvin, Verna ..... 442  
 Gasper, Frank ..... 414  
 Gasser, Charlotte ..... 366  
 Gates, Ellen ..... 216  
 Gaustad, Sonja ..... 127, 221, 356  
 Gaylard, Phyllis ..... 378  
 Gaynor, Shirley ..... 372  
 Gear, Mary Joan ..... 127  
 Geary, Ruth ..... 240  
 Gee, Randolph ..... 127  
 Geen, Gloria ..... 342  
 Geib, Lorne ..... 115  
 Geitgey, Davis ..... 395  
 Gelfand, Rita ..... 352  
 Geller, Ronald ..... 108  
 Gendel, Steven ..... 428  
 Gensel, John ..... 115, 232, 424  
 Gentry, Nancy ..... 336  
 George, Billy ..... 115, 208, 232  
 George, Marilyn ..... 196, 204  
 George, Mary Louise ..... 127  
 Gerber, Leah ..... 334  
 Gerbing, Tom ..... 390  
 Germano, Nancy ..... 108  
 Gershon, Bob ..... 420  
 Gershon, Jack ..... 420  
 Gertsman, Don ..... 115  
 Gertsman, Steve ..... 438  
 Gianera, Ardythe ..... 346  
 Giarrusso, Gina ..... 432  
 Gibson, Russell ..... 410  
 Gidlow, Gary ..... 430  
 Gilbert, Jeane ..... 372  
 Gill, David ..... 416  
 Gill, Larry ..... 404  
 Gillenberg, Gary ..... 426  
 Gilliam, Angela ..... 447  
 Gilliam, Gordon ..... 236, 414  
 Gilman, Lloyd ..... 433  
 Gilman, Warren ..... 115, 183, 232  
 Gilmore, Diana ..... 358  
 Gimmy, Nancy ..... 356  
 Giordano, Nick ..... 127  
 Gipson, Eliza ..... 354  
 Giss, Eeliorat ..... 422  
 Gissberg, Signe ..... 127, 364  
 Gister, Carole ..... 372  
 Gittleman, Nate ..... 430  
 Glad, Jay ..... 434  
 Glantz, Jack ..... 422  
 Glass, Earl ..... 430  
 Glass, Laurie ..... 191  
 Glazer, Albert ..... 127  
 Glein, Lois ..... 127  
 Glenn, Brandy ..... 398  
 Glesby, Roch ..... 368  
 Glyn Davies, Anita ..... 360  
 Glynn, John ..... 180, 240  
 Goach, Tarrant A ..... 127  
 Goadstein, Charles ..... 127  
 Gobble, John ..... 128, 390  
 Gobert, Ruby ..... 358  
 Godfrey, Robert ..... 115  
 Goerz, David ..... 128, 216  
 Goetten, Lyssa ..... 364  
 Goff, Jean ..... 204, 362  
 Goldbach, Gerh ..... 414  
 Goldberg, Jay ..... 115, 428  
 Goldberg, Ted ..... 115, 418  
 Goldblatt, Fred ..... 115  
 Goldblaum, Erwin ..... 202, 386  
 Golde, Regene ..... 372  
 Golden, Ann ..... 444  
 Golden, Barbara ..... 222, 236  
 Golden, Richard ..... 120  
 Golding, David ..... 422  
 Goldman, Henry ..... 240, 386  
 Goldsmith, Marlene ..... 336  
 Goldsmith, Nancy ..... 216  
 Goldspring, Lois ..... 340  
 Goldstein, Phillip ..... 430  
 Goldstein, Roberta ..... 352  
 Goldstein, Sheila ..... 372  
 Goldthwaite, Jaan ..... 370  
 Gollas, Nancy ..... 350  
 Gomez, Mike ..... 115, 232, 396  
 Gomick, Gail ..... 244, 450  
 Gonor, Elaine ..... 368  
 Gonzalez, Ray ..... 128, 187  
 Goach, Tarrant ..... 436  
 Goad, Robert ..... 402  
 Goodkin, Charmaine ..... 352  
 Goodman, David ..... 416  
 Goodman, John ..... 115  
 Goodman, Leon ..... 430  
 Goodwin, Diana ..... 332  
 Goodwin, Shirley ..... 362  
 Goalnick, Isabelle ..... 352  
 Goan, Louise ..... 328  
 Gardner, Al ..... 182  
 Gordon, Angela ..... 128  
 Gordon, Joan ..... 444  
 Gordon, Robert ..... 115, 232, 416  
 Gordon, Rosalina ..... 128, 362  
 Gore, Marilyn ..... 236

Gorman, Phyllis ..... 128, 362  
 Garton, Dave ..... 396  
 Gottfried, Sam ..... 418  
 Gottlieb, Barbara ..... 240, 368  
 Gotta, Amy ..... 218, 442  
 Gotts, Charlene ..... 443  
 Gauld, Jim ..... 120, 232  
 Grace, Julianne ..... 364  
 Graham, Gail ..... 448  
 Graham, Janice ..... 442  
 Grass, Jaanne ..... 236, 442  
 Graves, Richard ..... 128  
 Gray, James ..... 115, 208  
 Gray, Jan ..... 240, 362  
 Gray, Joan ..... 450  
 Greaney, Diane ..... 108, 378  
 Greaves, Diane ..... 448  
 Green, Joseph ..... 202, 236  
 Green, Lawrence ..... 208  
 Green, Lilian ..... 366  
 Green, Mike ..... 392  
 Green, Pat ..... 346  
 Green, Stanley ..... 128  
 Greenberg, Peter ..... 108  
 Greenberg, Stanley ..... 418  
 Greene, Tom ..... 406  
 Greeness, Sally ..... 244, 376  
 Grenchlag, Samuel ..... 128  
 Greenspan, Jerry ..... 438  
 Greenstein, Betty ..... 196, 231  
 Greenwald, Lynda ..... 355  
 Greenwald, Jeannette ..... 376  
 Gregg, Audria ..... 358  
 Gregg, Roger ..... 128, 384  
 Gregore, Diane ..... 328  
 Greitzer, Stanley ..... 115, 438  
 Grey, Bruce ..... 225  
 Grey, Howard ..... 416  
 Griffin, Melissa ..... 201, 358  
 Griffin, Ples ..... 128  
 Griffith, Joan ..... 108, 356  
 Grindle, Shirley ..... 140  
 Grine, Phyllis ..... 212  
 Grinnell, Betsy ..... 370  
 Grishaw, Ann ..... 360  
 Grishold, Jim ..... 436  
 Groat, Dave ..... 199  
 Groat, Dolores ..... 370  
 Grobe, Charles ..... 416  
 Groben, Carol ..... 328  
 Gross, Sonia ..... 128  
 Grossman, Jeanine ..... 372  
 Grossman, Larry ..... 115, 202, 418  
 Grove, Dave ..... 398  
 Grover, Marih ..... 232  
 Grozen, Carol ..... 328  
 Grund, Carol ..... 128  
 Gruver, Martha ..... 108, 376  
 Guilleaume, Michael ..... 424  
 Guiton, Jane ..... 328  
 Gunther, Sheile ..... 426  
 Guss, Curtis ..... 412  
 Gustafson, Daryl ..... 426  
 Gustin, Philip ..... 424  
 Gutierrez, Harry ..... 115, 436  
 Guttelman, Melba ..... 204, 334  
 Guy, Bob ..... 406  
 Gvitzman, Carol ..... 444

**h**

Haag, Ernest ..... 450  
 Hass, Don ..... 128  
 Hackamach, Marsha ..... 192, 196  
 Hackamach, Marsha ..... 326, 356  
 Hacker, Evelyn ..... 340  
 Hadson, Mark ..... 390  
 Hageman, Roger ..... 390  
 Haglund, Pat ..... 220  
 Hague, Carolyn ..... 448  
 Haire, Arla ..... 128  
 Hale, Karla ..... 108, 232, 366  
 Hall, Dave ..... 128  
 Hall, Dore Joan ..... 214, 232  
 Hall, Inez ..... 214  
 Hall, Lura ..... 108, 350  
 Hall, Margie ..... 366  
 Hall, Roland ..... 121  
 Hall, Susann ..... 108, 364  
 Hallinen, Lois ..... 346  
 Halmquist, Jo-Ann ..... 128  
 Halter, Jack ..... 121  
 Halverson, David ..... 232, 415  
 Halverson, James ..... 402  
 Hamaguchi, Hajime ..... 400  
 Hamake, Yaho ..... 140  
 Hamblen, Obee ..... 364  
 Hamblen, Veeva ..... 364  
 Hamer, Merry ..... 338  
 Hamiel, Sally ..... 108, 350  
 Hamilton, H. Floyd ..... 128, 398  
 Hamilton, Mary Kay ..... 244  
 Hamilton, Mildred ..... 128  
 Hamilton, Mary ..... 115, 208, 210  
 Hamilton, Pat ..... 192, 364  
 Hamilton, Rolene ..... 236, 354  
 Hamilton, Thomas ..... 192, 240  
 Hammargren, Ann ..... 346  
 Hancher, Callen ..... 108  
 Hancock, Kathy ..... 364  
 Handkin, Helen ..... 355  
 Handler, George ..... 128, 180  
 Haney, Jacqueline ..... 108  
 Hanley, Steve ..... 408  
 Hanlow, Allan ..... 404  
 Hansen, Dorothea ..... 140  
 Hansen, Ralph ..... 115  
 Hanson, Bob ..... 390  
 Hanson, Diane ..... 128  
 Hanson, William ..... 108  
 Hanstein, Bettie ..... 196, 356  
 Harden, Daryl ..... 244

Harding, Charles ..... 128  
 Hardy, Barbara ..... 366  
 Hardy, Bill ..... 240  
 Hargear, James ..... 408  
 Harmon, Charles ..... 436  
 Haroldson, Joy ..... 449  
 Harn, Peter ..... 416  
 Harper, Ted ..... 408  
 Harrington, Lois ..... 192  
 Harris, Allen ..... 128, 386  
 Harris, Ann ..... 334  
 Harris, Carole ..... 334  
 Harris, Delos ..... 192  
 Gray, Jan ..... 240, 362  
 Harris, Jeanette ..... 332  
 Harris, Rachel ..... 128  
 Harris, Rachelle ..... 128  
 Harrison, Howard ..... 408  
 Harrison, Jim ..... 420  
 Harrison, Peter ..... 433  
 Hart, Dianne ..... 348  
 Hart, Glen ..... 225  
 Hartman, John ..... 432  
 Hartig, Carl ..... 402  
 Hartman, Dick ..... 416  
 Hartman, Tom ..... 408  
 Hartmann, Ronald ..... 432  
 Hartwig, Bruce ..... 436  
 Hartwig, Bruce ..... 436  
 Hartung, Richard ..... 115  
 Haselton, Sally ..... 362  
 Haskins, Lois ..... 332  
 Hastings, Pat ..... 328  
 Hasty, Carolyn ..... 228  
 Hata, Grace ..... 140, 218  
 Hatcher, Charles ..... 334  
 Hatchimont, Gloria ..... 218, 344  
 Hathcock, April ..... 181, 184  
 Hathcock, Sharyl ..... 196, 240, 356  
 Hatt, Dorothy ..... 449  
 Hatton, Dolores ..... 350  
 Hatton, Jeanette ..... 350  
 Haug, Lila ..... 328  
 Haugh, Shirley ..... 108  
 Hauptman, Leslie ..... 334  
 Hauser, Monica ..... 128, 338  
 Havens, Donna ..... 356  
 Havens, Vivian ..... 204, 346  
 Hawkins, Charles ..... 390  
 Hawkins, Dee ..... 244, 376  
 Hawkins, Dennis ..... 432  
 Hawkins, Sandra ..... 376  
 Hawley, Beverly ..... 336  
 Hay, Ben ..... 214  
 Hayden, John ..... 115  
 Hayes, John ..... 390  
 Haymes, Margaret ..... 346  
 Hayward, Wendy ..... 338  
 Heath, Darlee ..... 115  
 Heck, Ronald ..... 412  
 Hedden, Diane ..... 370  
 Hedenbery, Robert ..... 398  
 Heiligman, Gladys ..... 128  
 Heiman, Herbert ..... 108  
 Hein, Bobbie ..... 128  
 Hein, Joel ..... 430  
 Heineche, Judy ..... 244  
 Heinz, Joe ..... 432  
 Heitmann, Edwin ..... 226  
 Heitzberg, Joan ..... 128  
 Heitzer, Harry ..... 108, 232, 386  
 Held, Allan ..... 432  
 Hellman, Stanford ..... 115  
 Hellstein, Francis ..... 396  
 Helm, Betsy ..... 358  
 Henderson, Mary ..... 358  
 Henkin, Gail ..... 355  
 Henley, Sandra ..... 360  
 Henman, Anhur ..... 128  
 Hennings, Fred ..... 180  
 Henry, Doris ..... 448  
 Henry, Lola ..... 140  
 Henry, Richard ..... 128, 390  
 Hensgen, Richard ..... 224  
 Herber, Lorna ..... 128  
 Herrera, Margarita ..... 108  
 Herrich, Jean ..... 362  
 Herrick, Jean ..... 108  
 Herrold, William ..... 408  
 Herschhorn, Irwin ..... 101  
 Hersam, June ..... 342  
 Hershman, Marvin ..... 422  
 Hess, Lee ..... 398  
 Hess, Virginia ..... 332  
 Hester, Rose Marie ..... 364  
 Hewes, Jack ..... 121  
 Heyes, Ray ..... 388  
 Heyler, Kathleen ..... 192, 332  
 Heyn, Carl ..... 129, 232, 388  
 Heyn, Chickie ..... 364  
 Hiam, Barbara ..... 240, 356  
 Hibbs, Gerald ..... 236, 414  
 Hickey, Pat ..... 129  
 Hickey, William ..... 434  
 Hicks, Al ..... 225  
 Hicks, Donald ..... 203, 236, 398  
 Hicks-Beach, Heather ..... 236, 340  
 Higbee, Margaret ..... 129, 348  
 Higgins, Peggy ..... 109, 358  
 High, Robert ..... 129, 182  
 Hight, Jerry ..... 390  
 Higley, Carol Jane ..... 374  
 Hildenbrand, Al ..... 426  
 Hilger, Sunny ..... 376  
 Hill, David ..... 115, 210, 232, 390  
 Hillerman, Bob ..... 426  
 Hillstrom, Robert ..... 432  
 Hinshaw, Ginger ..... 336  
 Hirabayashi, Betty ..... 218, 344  
 Hirasuna, Jean ..... 218, 344  
 Hirschhorn, Irwin ..... 401  
 Hirman, Frank ..... 236  
 Hirohata, Yaho ..... 109  
 Hirsch, Lois ..... 188

Hirsh, Richard ..... 244, 418  
 Hirst, Virginia ..... 236, 362  
 Hirwitz, Carol ..... 372  
 Hitchcock, Dianne ..... 350  
 Hite, Elda ..... 370  
 Hittelman, Paul ..... 418  
 Hlate, Sylvia ..... 352  
 Hodington, Donald ..... 109, 388  
 Hoerger, Jackie ..... 336  
 Hoelsington, Phyllis ..... 109  
 Hoewitz, Marilyn ..... 442  
 Hoffman, Dave ..... 424  
 Hoffman, Eddie ..... 244, 438  
 Hoffman, Herman ..... 180, 236  
 Hoffman, Judy ..... 240  
 Hoffman, Marlene ..... 236  
 Hoffman, Mary ..... 109  
 Hoffman, Robert ..... 225  
 Hagan, Mike ..... 433  
 Haisington, Phyllis ..... 224  
 Haladay, June ..... 366  
 Halden, Florence ..... 374  
 Halladay, Emily ..... 109, 370  
 Holland, George ..... 392  
 Hallaway, Charles ..... 199  
 Halliday, Daniel ..... 129  
 Halm, Jerry ..... 384  
 Holmen, Rich ..... 236, 406  
 Holmes, Barbara ..... 342  
 Holmes, Ben ..... 199, 396  
 Holmes, David ..... 432  
 Holmes, Don ..... 121, 390  
 Holmes, Donna ..... 129, 338  
 Holmes, Richard ..... 432  
 Halmquist, Jo Ann ..... 129, 350  
 Halsman, Evelyn ..... 221  
 Halthaus, Warren ..... 121, 388  
 Haltsmark, Eric ..... 414  
 Halve, James ..... 436  
 Holzbamb, Don ..... 109  
 Homel, Harvey ..... 382, 401  
 Homes, Marilyn ..... 240, 376  
 Homsy, Barbara ..... 244, 444  
 Hon, Sandra ..... 244, 336  
 Honaker, Maralynn ..... 181  
 Honaker, Maralyn ..... 232  
 Hopkins, Bob ..... 199  
 Hopp, David ..... 386  
 Harger, John ..... 232, 388  
 Hariuchi, Sharlene ..... 218, 344  
 Harn, Davy ..... 338  
 Harn, Rita ..... 129  
 Harn, Thomas ..... 420  
 Harowitz, Ralph ..... 244, 428  
 Harowitz, Roberta ..... 109, 211  
 Harowitz, Roberta ..... 222, 232, 444  
 Hoskin, Donald ..... 395  
 Hass, Judi ..... 109  
 Houchin, Charles ..... 195  
 Haugh, Shirley ..... 336  
 Houseman, Clarie ..... 332  
 Houseman, Hugh ..... 392  
 Howser, Pat ..... 370  
 Howard, Janice ..... 109, 215, 232  
 Howard, John ..... 412  
 Howard, Marvin ..... 390  
 Howard, Ruth ..... 201, 332  
 Hoy, Bill ..... 432  
 Hrabonashi, Betty ..... 211  
 Hsusman, Robert ..... 180  
 Huang, Edward ..... 129  
 Hubbell, Robert ..... 129, 189  
 Hubbell, Robert ..... 232, 410  
 Huebner, Jeannie ..... 236  
 Huff, Patricia ..... 129, 198, 232, 366  
 Hughes, Barbara ..... 328  
 Hughes, Don ..... 406  
 Hughes, Edwin ..... 388  
 Hughes, Richard ..... 436  
 Hughes, William ..... 109  
 Hugos, Frances ..... 448  
 Hulbert, Bruce ..... 398  
 Hullett, Dick ..... 236, 398  
 Hull, Irene ..... 127, 201  
 Humble, Jan ..... 426  
 Hume, Marsha ..... 370  
 Humason, Gretchen ..... 223  
 Hunsicher, Kay ..... 109, 378  
 Hunsinger, Shelby ..... 364  
 Hunt, Beverly ..... 109, 340  
 Hunt, Bob ..... 189, 202, 398  
 Hunt, Gordon ..... 129, 232  
 Hunt, Ida Mae ..... 230  
 Hunt, Keith ..... 398  
 Hunt, Marilyn ..... 129, 188  
 Hunts, Jim ..... 426  
 Hunts, Margaret ..... 129, 190, 448  
 Hurley, Dianne ..... 346  
 Hurley, William ..... 129  
 Hurst, Alfred ..... 244  
 Hurty, Terry ..... 360  
 Hutchason, Barbara ..... 129  
 Hutchison, Ray ..... 434  
 Huttin, Elliot ..... 416  
 Hutton, Carole ..... 109  
 Hyman, Edwin ..... 428  
 Hyman, Leiha ..... 240  
 Hyman, Robert ..... 115, 232, 416

**i**

Icaza, Ricardo ..... 115  
 Ida, Jean ..... 218, 448  
 Iehi, Ronald ..... 236, 388  
 Iguchi, Elizabeth ..... 218, 448  
 Ikumagunniyi, Busari ..... 450  
 Imbach, Robert ..... 330  
 Inatomi, Sadie ..... 129  
 Inclave, Herb ..... 422  
 Ingalls, Edgar ..... 116  
 Ingrahan, Michael ..... 116  
 Inman, Janet ..... 370  
 Inman, Robert ..... 121, 226

Irian, Larry ..... 129  
 Irving, Brian ..... 129  
 Irving, Mary ..... 201, 328  
 Irwin, Catheryn ..... 109  
 Isad, John ..... 214, 232  
 Isbitz, Sarah ..... 448  
 Ishino, Florence ..... 218, 442  
 Ito, Minor ..... 116  
 Iversen, Ken ..... 436  
 Iwasaki, Jane ..... 218, 344  
 Izuel, Anthony ..... 226

**J**

Jackson, George ..... 208  
 Jackson, Jane ..... 336  
 Jackson, Jim ..... 434  
 Jackson, John ..... 236, 406  
 Jackson, Margaret ..... 109  
 Jackson, Richard ..... 129  
 Jackson, Virginia ..... 360  
 Jacobs, Diane ..... 188  
 Jacobs, Errol ..... 418  
 Jacobs, Irwin ..... 129, 416  
 Jacobs, Michael ..... 401  
 Jacobs, Norman ..... 129, 182  
 Jacobs, Pat ..... 201  
 Jacobs, Robert ..... 422  
 Jacobs, Ronald ..... 109, 232, 412  
 Jacobson, Eunice ..... 129  
 Jacobson, Marshall ..... 116, 232  
 Jacobson, Eilene ..... 188  
 Jacobson, Gilbert ..... 430  
 Jacobson, Ralph ..... 185  
 Jacobson, Steve ..... 386  
 Jacoby, Sam ..... 188  
 Jaffe, Carl ..... 426  
 Jakei, Lellu ..... 372  
 James, Sid ..... 116  
 Jamison, Ursula ..... 364  
 Janber, Sylvia ..... 334  
 Janis, Joel ..... 438  
 Janssen, Mavis ..... 340, 444  
 Japaur, Vida ..... 340  
 Jashal, Howard ..... 116  
 Jayne, Nedra ..... 370  
 Jeffries, George ..... 180, 240, 434  
 Jenkins, Dixie ..... 236  
 Jensen, Arne ..... 223  
 Jensen, Rita ..... 342  
 Jensen, Vince ..... 408  
 Jewel, Nancy ..... 338  
 Jewel, Stanley ..... 406  
 Jewett, Bob ..... 424  
 Jobe, Linda ..... 348  
 Joe, the Dog ..... 418  
 Johannesen, Bob ..... 183, 390  
 Johnson, Ben ..... 199  
 Johnson, Bob ..... 199  
 Johnson, Caleb ..... 232  
 Johnson, Carrall ..... 433  
 Johnson, Chris ..... 181, 366  
 Johnson, Clarann ..... 129, 183  
 Johnson, Dick ..... 201, 232, 340  
 Johnson, Duncan ..... 180, 240  
 Johnson, Evelyn ..... 406  
 Johnson, Evelyn ..... 228  
 Johnson, Georgine ..... 244, 348  
 Johnson, Jimmie ..... 116  
 Johnson, Jim ..... 116, 433  
 Johnson, Joan ..... 109, 376  
 Johnson, JoAnn ..... 330  
 Johnson, Joy ..... 370  
 Johnson, Lois ..... 109  
 Johnson, Marcia ..... 358  
 Johnson, Margery ..... 240, 366  
 Johnson, Margrette ..... 109  
 Johnson, Pat ..... 362  
 Johnson, Rafer ..... 203, 418  
 Johnson, Ralph ..... 129  
 Johnson, Ramona ..... 181, 362  
 Johnson, Ray ..... 199, 404  
 Johnson, Raymond ..... 408  
 Johnson, Richard ..... 434  
 Johnson, Russell ..... 129  
 Johnson, Susan ..... 129  
 Johnson, Warren ..... 129  
 Johnson, Wayne ..... 180  
 Johnson, William ..... 180  
 Johnston, Claude ..... 398  
 Johnston, Vivian ..... 201  
 Johnstone, Judy ..... 236, 443  
 Jonekornkit, Pandit ..... 129  
 Janell, Dan ..... 388  
 Jones, Barbara ..... 201, 204, 370  
 Jones, Carol ..... 198, 240, 362  
 Jones, Dorothy ..... 332  
 Jones, Elaine ..... 129  
 Jones, Evan ..... 121, 225  
 Jones, George ..... 384  
 Jones, Joyce ..... 374  
 Jones, Richard ..... 116, 200, 436  
 Jones, Sid ..... 402  
 Jones, Susan ..... 328  
 Jang, Carolyn ..... 109  
 Jordan, Gary ..... 388  
 Jordan, Gloria ..... 336  
 Jordan, Laurie ..... 358  
 Jorden, Corinne ..... 220, 442  
 Jardt, Dave ..... 130  
 Jorgensen, Ann ..... 328  
 Jorgensen, Avis ..... 362  
 Joseph, Alva ..... 180  
 Joseph, Arline ..... 244  
 Joshal, Stanley ..... 116  
 Joukkoor, Mohamed ..... 130  
 Joyce, Carl ..... 121  
 Joyce, John ..... 121  
 Julian, Douglas ..... 412  
 Juran, Warren ..... 121, 225  
 Just, Ken ..... 210  
 Justice, Art ..... 384



**k**

Kagawa, Sanaye	140, 448
Kagel, Leta	368
Kageyama, Jean	109
Kahon, Korel	240
Kahn, Gail	244, 444
Kajloko, Agnes	218, 236, 344
Kalen, Tom	192, 244
Kalfonder, Charles	390
Kallusky, George	420
Kaltenboch, Richard	226
Kambeitz, Gretchen	342
Komilya, Lily	184, 215
Kominer, Robin	218, 448
Konozono, Koy	218
Kandel, Ed	130, 400
Kone, Toby	130, 355
Konowitz, Wally	430
Koplan, Fran	340
Koplan, Normo	334
Kaplan, Joseph	416
Koplon, Phyllis	355
Koplon, Sandra	352
Kopp, Donald	109
Korizlori, Bob	109
Korlin, Larry	428
Karlssoon, Anito	216, 244, 442
Kornes, Tom	433
Korno, Norton	116
Kashiwabara, Eileen	218
Kathren, Ron	159, 183, 236
Kaufman, Bob	244, 418
Kaufman, Don	422
Kaufman, Edmond	116, 208, 210
Kaufman, Joan	355
Kawahara, Eleanor	130, 344
Kawoi, Harvey	121, 232
Kawai, Ronald	236
Kawanami, Sam	223
Kawooko, Irene	218
Kay, Carolyn	332
Kay, Don	244, 438
Kay, Valerie	161, 196, 240
Kaye, Charlene	364
Kaysen, Harold	121
Keane, Minna	362
Keely, Charles	130
Keely, Dennis	415
Keely, Charles	406
Keen, Nancy	334
Keen, Robert	390
Kegel, Marlean	240, 372
Keil, Dor-Lyn	374
Keil, Morto	358
Kell, Linda	202, 428
Keller, James	130
Kelley, Morcio	370
Kellogg, Mary	374
Kelly, Elmo	240, 444
Kelly, Jerry	436
Kelly, Paul	450
Kelner, Howard	414
Kemp, Don	426
Kemper, David	404
Kendall, Judy	364
Kennedy, Craig	433
Kennedy, Kenfield	392
Kenney, Charles	406
Kennison, Lois	196, 198, 236, 350
Keasheyon, Joyce	109, 362
Keppler, Doug	426
Kerlin, Ross	109
Kern, Roberto	109
Kernblan, Barbora	130
Kerr, John	130
Kerr, Nicki	340
Kerrebrock, Robert	426
Kerseg, June	332
Kesser, Gilbert	130, 420
Kestinger, Rod	402
Ketteringham, Bill	130, 189
Keyobora, Janice	223
Keys, Robert	386
Keyser, Vito	362
Keyzers, Skip	426
Kiefer, Dudley	182
Kielsmeir, Barbora	216, 240, 346
Kight, Moson	199, 392
Kilby, Jerry	432
Kilgore, Mary Jane	140, 450
Kilhom, Diane	109, 362
Killackey, Jim	395
Killen, Don	394
Killgore, Constance	130
Killough Allene	130, 188, 342
King, Alon	420
King, Jack	398
King, Sten	340, 418
King, Steven	428
Kingston, Yvonne	130
Kingsdole, Fred	438
Kingsley, Mory	344, 376
Kipps, Dee	130, 338
Kirk, Donno	130, 160, 204
Kirkby, Joan	232, 376
Kiser, Nancy	130
Kitzrow, Richard	192, 200, 203
Kleaveland, Neto	372
Klein, Irwin	130
Klein, Joel	116, 161, 180
Klein, Les	208, 210
Kleinbauer, Euane	192
Klienmon, Sylvio	404
Kline, Don	244
Klingensmith, Linda	412
Klittnuh, Shorron	332
Klubnik, Jim	130, 232
Knob, Buddy	420
Knopp, John	406
Knob, John	240, 404
Knoub, Dick	412
Knour, Maureen	110, 242, 356
Knebel, Bill	424
Knehey, Emanuel	236
Knifley, Jo	338
Knigh, Joan	116, 222, 232, 330
Knight, Leonard	121, 226
Knope, Kothe	188, 362
Knotek, John	392
Knoughan, William	388
Knowles, Harold	433
Knowlton, David	116
Knutzen, Stan	116
Kobobe, Don	130
Kober, Bruce	121, 390
Kondrick, Mary	368, 444
Kondrat, Jony	130
Konlos, Harry	116
Koontz, Koren	360
Koplon, Frank	236
Kornfeld, Jerome	141
Kos, Joby	232, 366
Kostkenich, Richard	390
Koukois, Joan	334
Koval, Ronnie	412
Kowitz, Mike	430
Kowto, Hiraoka	344
Krapfel, Louise	376
Kraft, Tom	420
Kram, Lois	372
Kramer, Remi	109
Krotz, Renee	372
Kross, Barry	428
Krause, Adrienne	130, 232
Krause, Beverly	109
Krause, Harold	130
Kraut, Edgor	130
Krouth, Gus	388
Krebs, Fred	130
Krehbiel, Marlene	418
Krimm, Fred	418
Kriston, Manno	368
Kritzer, Lorry	116
Krohm, Rusty	402
Kronich, Jonni	236
Kropski, Miche	340
Kudell, Marilyn	130, 364
Kuhn, Marjorie	130, 232, 338
Kuketsu, Sumi	218, 352
Kurohoshi, Dvid	121
Kuratomi, Sochi	218
Kurihoro, Jeanne	344
Kuriyama, Hazel	130, 344
Kurtich, John	185
Kutin, Sandra	109
Kuton, Sandra	358

Ledermon, Ronald	116
Lee, Bud	398
Lee, Ed	450
Lee, Glorio	218, 244, 448
Lee, Mary Ann	198, 236, 378
Lee, Mun	131, 214
Lee, Veda	140
Leeds, Ken	244, 438
Leeken, Tom	434
Leemon, Eloine	372
Leeper, Mortho	332
Leet, Sue	374
Lehlitner, Norman	406
Lehman, Peter	131
Lehman, Spence	412
Lehman, Syd	386
Lehmann, Ted	183, 232, 411
Lehr, James	111, 202
Leibow, Leonard	428
Leibson, Lester	131, 401
Leidig, Don	406
Leigh, Richard	384
Leigh, Robbin	384
Leigh, Robert	384
Leisman, Fran	192
Lembeger, Melvin	116
Lendi, Lydia	374
Lene, Don	116
Lenin, Ben	131, 232
Lenkin, Horvey	382, 422
Leonard, Don	116, 408
Leonard, Valerio	244
Leonardson, Susanne	348
Lephawsky, Julia	110
Lerman, Jim	430
Lesch, John	199, 203, 412
Lesser, Laurie	368
Lester, Betsy	198
Levene, Lindo	362
Leventhal, Robert	202, 208
Leveton, David	244, 404
Levin, Phil	430
Levine, Donald	428
Leviton, Eugene	131
Levitt, Gail	334
Levy, Barbara	188
Levy, Dove	438
Levy, Jacque	131, 216, 232
Levy, Morton	422
Levy, Norman	386
Lew, Violet	188
Lewis, Betty	140
Lewis, Bob	396
Lewis, Carolyn	188
Lewis, Marilyn	110
Lewis, Marshall	110, 161
Lewis, Pat	328
Lewis, Victor	390
Lewis, Thomas	404
Libson, Stephanie	372
Liddell, Anito	331
Lieberman, Eleanor	368
Liebman, Gail	368
Liebowitz, Morty	131
Lien, Warren	410
Lightbody, Ann	348
Lightner, Joan	198
Lilley, Joan	449
Lilly, Susan	370
Lim, Mildred	214, 448
Limbacher, Lymon	121, 225
Linderman, Joel	116, 422
Lindsmith, Elone	240
Lindgren, Martha	110, 350
Lindsay, James	236, 412
Lindsey, Mary	330
Lindsley, David	398
Ling, Ruby	131
Link, Shirley	346
Linn, Sharon	244, 442
Linsey, Chuck	121, 180, 189
Linsk, Moxine	372
Linstrum, Margaret	140
Lipmon, Leonard	223
Lipnick, Edward	386
Lipon, Robert	131
Liponi, Jerry	185
Lippin, Gail	368
Lippincott, Don	402
Lipschutz, Lew	422
Lipson, Warren	428
Liscom, Joanne	370
Little, Barbora	340
Littlefield, Carlo	348
Livingston, Toby	370
Lockman, Janet	211
Lodge, Brian	388
Loewenberg, Freddie	131
Lomos, Charles	131
Lombardo, Edward	110
Lommel, Mory	342
Londe, Dave	422
Long, Donald	392
Long, Tom	121, 390
Longstreet, Mory	378
Loe, Jenny	187, 211, 222
Lopez, Al	395
Lopez, Carmen	187
Lopez, Glorio	159, 447
Lopez, Rochel	167
Loremon, Saroly	131
Lorenzen, Jo	330, 449
Larger, John	195
Loritz, Jeannie	358
Lotz, Charles	420
Lougheed, Deonno	370
Louie, Raymond	192, 214
Louis, Marilyn	183, 340
Lourdes, Miranda	244
Lowe, Dick	402
Lowe, Beo	362
Lowell, Joan	366
Lowenberg, Freddie	372
Lowthorp, Carl	412

Lowy, Joy	430
Lubin, Vianne	328
Lucon, Ken	394
Lucich, Andy	390
Luchenbill, Dorlo	110, 210
Lund, Harry	222, 444
Lund, Lindo	328
Lundee, Betty	398
Lundell, John	340
Lundstrom, John	370
Lundwell, Lois	412
Lunetta, Louis	384
Luning, Ernest	110
LuPou, Joan	384
Lurie, Marion	131
Lusby, Grace	131
Luske, Carol	376
Luster, Ingle	370
Luter, James	131, 180, 189
Lyman, Celia	448
Lynn, Mory	131, 360
Lyon, Joan	340
Lyon, Tom	406
Lyons, Phil	426
Lyttle, John	236, 412

**m**

Maag, Pat	338
MacAulay, Catherine	346
MacBeit, William	131
Macaulay, Lindo	348
MacDavid, Martha	364
MacDonald, Donio	402
MacDonald, Shilia	340
MacDougall, Lorno	131
Mac, Bev	374
MacLean, Gregory	116, 208
Mac, Leon	232
MacQuat, Janet	131
MacPherson, Ann	236, 342
Madsen, Kent	436
Magosinn, Arnold	418
Magid, Moriom	131
Magnus, Jock	412
Magyari, Allon	244, 390
Mahan, Beverly	364
Mahoney, Jean	244, 364
Mahr, Evelyn	131
Maier, Sue	240, 328
Main, Stanley	116, 208, 232
Major, Joanne	215, 374
Maki, Carol	236, 366
Mokuh, Phillip	131
Mokun, Phillis	232
Molot, Gerold	117, 438
Moldt, Melvin	117, 438
Molcolum, Down	330
Moline, Nancy	372
Molloy, Don	406
Mallut, Ron	430
Malotke, Risho	184, 374
Monotti, Pot	198, 240, 354
Monco, Elaine	358
Monn, Morilyn	360
Monsfield, Donno	443
Monuel, Peg	370
Maples, Virginia	110, 232, 342
March, Annette	358
Marchetti, Lindo	370
Marcus, Brod	130, 430
Marcus, Irene	355
Marcus, Joyce	244
Marcus, Natolie	240, 372
Mordigion, Ron	420
Mordigion, Chris	348
Morduse, Sue	355
Moreo, Jose	121
Morco, Roberto	198, 336
Morehoff, Elaine	110, 232
Moriarty, Maureen	131
Morich, Win	448
Moricle, Sue	442
Morin, Robert	130, 223
Mork, Chormoine	342
Mork, Roberto	372
Morkell, Helene	188
Morkhom, Irene	140, 212
Marks, Vido	140
Morley, Pom	348
Mornell, Pierre	131, 183
Morosi, Irene	236, 444
Morquise, Sue	131
Morrett, Sondro	110, 216
Morrotte, Edgar	121, 408
Morsey, Alice	131
Morsholl, Edward	386
Morsholl, Paul	438
Morshburn, Morilyn	444
Martin, Alice	236, 374
Martin, Barbora	198, 244, 374
Martin, Caroline	236, 346
Martin, George	110
Martin, Kay	350
Martin, Lee W.	236
Martin, Libby	232, 358
Martin, Morylyn	346
Martin, Sharon	331
Martin, Terry	232, 342
Martinez, Lenny	199
Martinez, Auroro	212
Martinez, Octovio	117
Martinez, Suson	131
Masoto, June	218
Mason, Dean	184, 208, 350
Mason, James	131, 216, 232
Mason, Morilyn	232, 356
Mason, Morsho	368
Mason, Martin	412, 232
Mass, Albert	400
Mossey, Alice	110

Masters, Ted	420
Mosumuro, Jone	344, 442
Mothers, Morilynn	131, 232, 376
Mothos, Michael	182
Motranga, Edward	132, 159
Motscho, Toshie	218, 244, 344
Matson, David	226
Motshuhano, Michiko	218, 344
Mottsiessen, Robert	208
Mottson, Beverly	362
Mattison, Joel	412
Maupin, Janice	198, 207, 236, 356
Moutiwo, Robert	433
Maxfield, Jone	110
Maxwell Gail	362
Maxwell, Ken	159, 183
Maxwell, Mark	436
Maxwell, Robert	410
Moy, Alan	117
Mayer, Madeline	332
Mayer, Royno	334
Moyetoni, Roy	218
Moynard, Lawrence	121
Mays, Susan	170
Moywell, Ken	216, 236, 240
Mozur, Morris	428
McAloney, Bev	340
McAlpin, Don	132
McAnally, Marion	110, 366
McArl, Gwen	140, 212
McArthur, James	424
McBroom, Jim	117, 426
McBurney, Morjery	328
McCabe, J. R.	406
McCaffrey, Mike	408
McCail, Howard	132
McCallum, James	412
McCann, Carol	132, 342
McCaulley, Betty	336
McCausland, Lindo	232, 336
McCinley, Joe	415
McClasson, Joy	132, 374
McClendon, Cathrine	447
McCloy, Nancy	346
McCool, Jerald	185, 384
McCord, John	420
McCorkle, Carter	412
McCoy, Chris	196, 336
McCranie, Dolph	388
McCrovey, Doyle	117, 208, 232
McCrea, Jody	110
McCulloh, Hugh	434
McCurdy, Mono	132
McDoddell, Lerho	216, 244
McDonald, Morion	132, 328
McDonald, Page	332
McDonnell, Laurence	434
McDouglas, Gary	402
McDougall, Martho	370
McDowell, Betty	117, 340
McElwain, Isobello	132, 443
McFarlane, Ann	376
McFarlane, Lloyd	434
McFarland, Julie	370
McGinnis, Roger	436
McIntosh, Charles	132
McIntyre, Bonnie	340
McIntyre, Helen	360
McIntyre, Molly	340
McKawn, Elizabeth	110
McKay, Gail	449
McKay, Weslie	244, 378
McKenzie, Ann	374
McKenzie, Rod	415
McKinley, William	424
McKinney, Loretta	192, 198
McKinnon, Anno Marie	240, 328
McKinnon, Nancy	216, 244
McKone, Judy	346
McLoine, Vicky	366
McLaughlan, Mory Lou	132, 340
McLaughlan, Nancy	348
McLendon, Arlonyne	447
McMonus, Dolores	201, 364
McMortin, Patricia	13







Rogers, Mike	420	Sarich, Jahn	111, 236	Shear, Fred	406	Southard, Beverly	220	Susser, Harvey	438
Rogers, Roland	118, 412	Sariego, Ralph	161, 404	Shearer, Bernard	136, 232, 382	Sautter, Helen	136, 366	Sutherland, Aloine	181, 236
Rohrbough, Bob	408	Sarnstein, Ed	418	Sheldrake, Eloine	350	Spanje, Doris	448	Sutherland, Sara	232, 348
Rokos, Ted	118, 232, 396	Sasohara, Amie	218, 448	Shelton, Ken	392	Sporks, Ina Claire	240, 358	Suttlers, Bonnie	338
Raletti, Gay	135, 348	Satchell, Edward	135	Shenas, George	404	Spaw, Steve	426	Sutton, Barbara	240
Rollinson, Tom	434	Satchwell, Dave	122	Sher, Bob	244, 418	Spedie, Carolyn	348	Sutton, Ginnie	137
Romberg, Max	192, 203	Sather, Carolyn	135	Sheridan, Don	422	Spencer, Betty	447	Sutton, Gordon	408
	240, 416	Saul, Ed	430	Sherin, Sid	236	Spencer, Bob	398	Sutton, Jerald	137, 430
Romine, Don	122, 232, 420	Saul, Richard	135	Sherman, John	404	Spencer, Louis	398	Sutton, Sally	240, 356
Rana, Lorraine	135, 232, 192	Saunders, Clifford	406	Sherman, Temera	196, 368	Spencer, Sandra	136, 378	Suzuki, Nancy	218, 340
Ronan, Mary	210, 222	Savage, Karen	350	Shior, Loren	111	Spencer, Shirley	336	Svalos, Elaine	356
Ronay, Andre	118, 232	Sawyer, Barbara	372	Shida, Kikuka	218, 344	Sperbeck, Sidney	136	Swanson, Linda	244, 346
Ranei, Gaustad	221	Sawyer, Donald	135	Shimozono, Henry	136	Sperking, Roger	122	Swardy, Salma	137
Ranson, Leonard	428	Sawyer, Jim	226	Shintani, Lily	136	Spicer, Roselyn	188	Swartz, Stan	408
Roaney, Eileene	111, 232, 442	Sax, Diane	368	Shipman, Charles	136	Spiegler, Eva	192	Swartzel, Sandra	370
Rooney, Harry	436	Soxton, Elena	140	Shipp, Phil	406	Spielman, Ruth	334	Swarzman, Judd	244, 430
Rooney, Robert	406	Soworotnow, Ivan	122	Shirey, Alice	340	Spiro, Tom	136, 183, 188	Sweet, Howard	334
Roas, Fred	111	Scantland, Shirley	111, 201, 346	Shshiou, Setsuku	136	Spivok, Bill	412	Swerdlaff, Ron	422
Roem, Kathryn	338	Scott, Elaine	450	Shnederson, Jack	111	Spiwak, Leo	119	Swickard, Beverly	376
Roschka, Myron	430	Scellars, Angela	328	Shertell, Marie	198	Sprogue, Sandy	348	Swiden, Shvonne	449
Rose, Fred	386	Schoch, Tsieka	160, 240	Shottafer, Steve	415	Sproul, Richard	398	Swimmer, Al	137, 436
Rose, Margaret	231	Schachner, Lyne	356	Shull, Warren	432	Squillaci, Tino	136	Szego, Lucy	334
Rosen, Dan	422	Schade, Helen	366	Shumati, Jahn	136	Stadley, Carol	362	Szet, Theresa	137
Rosen, Mark	430	Schaeffer, Helen	135	Shupper, Jack	122	Stafford, Diane	220		
Rosen, Tony	368	Schofer, Jackie	244	Siegel, Pat	232, 376	Stahl, James	436		
Rosenbaum, Jerrald	428	Schaffell, Sandy	386	Siegel, Roy	386	Stahl, Myron	232		
Rosenberg, Judy	372	Schaffer, Stal	240, 372	Silence, Neol	226	Stalberg, Irving	161, 203		
Rosenberg, Milton	118, 208	Schaps, Sheila	368	Sillerling, Robert	111		240, 416		
Rosenblatt, Arlene	111, 211, 222	Schott, Claudill	118	Sills, Barbara	334	Stalke, Jean	376		
Rosenfeld, Eugene	118	Schekman, Nancy	135	Silsby, Wilson	410	Stolker, Jean	196, 240	Tabor, Bud	424
Rosenfield, Dave	240	Schendel, Dorothy	111, 215, 232	Silvonoff, Roberta	368	Stancell, Eleanore	216, 232	Tabor, Patricia	350
Rosenstone, Bob	188	Schick, Fred	111	Silver, Gordon	422	Stanford, Judith	331	Tobuchi, Kent	218
Rosenthal, Charles	111	Schiff, Shirley	368	Silver, Robert	118, 161	Stoniguchi, George	136, 232	Takaki, Shirley	344
Rosenthal, Paul	135	Schiller, Corole	334	Silverberg, Sally	202, 210, 216	Stanley, Mary	140, 212	Takenouchi, Betty	112, 344
Rosenthal, William	122, 226, 232	Schleusner, Aileen	192, 443	Silverman, Arnold	136, 334	Stanton, Zena	112, 188, 232, 355	Takeuchi, Bob	218, 244
Roshtwald, Gerald	422	Schmerian, David	236, 386	Silverman, Bernard	182	Stanton, Joan	362	Talley, Dick	119
Rosin, Alan	189, 236, 422	Schmidt, Duane	420	Silverman, Debbie	418	Storhey, Donald	236, 372	Talley, Lloyd	426
Rasinsky, Marilyn	368	Schmiesing, Sandra	364	Silverman, Bert	240, 355	Starr, Diane	443	Tallman, Sandro	244, 449
Rosmorin, Bunny	372	Schnech, Naomi	135	Silverstein, Bert	111	States, Bev	336	Tams, Marian	137, 360
Rosner, Sal	111, 418	Schneider, Robert	135, 180, 232	Simmans, Lilian	444	Staton, Lee	137, 415	Tamura, Janet	344
Rosoff, Sara	355	Schnell, Jackie	135	Simos, Marion	136, 232, 336	Steel, Donna	196, 198, 240	Tanamachi, Frances	140
Ross, Laurie	244	Schnitzer, Larry	118	Simpson, Dick	398	Steele, Shirley	350	Tang, Helen	214
Ross-Clunis, Gay	221	Schnitzer, Laurence	185	Simpson, Jab	424	Steffen, Jim	408	Tang, May	215
Ross, Tanya	236, 444	Schoch, Paul	434	Simpson, Larry	436	Steffen, Sue	201, 336	Tonkin, Phil	137
Roston, Inez	372	Schoenman, Judy	443	Simpson, Sally	244, 340	Stein, Bob	416	Tonnos, Lawrence	433
Roth, Diane	334	Scholer, Jerry	386	Sims, Carol	355	Stein, David	418	Tonta, Lois	192, 240
Roth, Jim	135, 199, 406	Schonborg, Palmetta	140, 212	Sinay, Hannan	351	Stein, Larry	192, 438	Tashimo, Kimmie	112
Roth, Leonard	236, 386	Schofflin, Dave	420	Sinesio, Norma	112, 232	Stein, Leonard	119, 382, 416	Tatongos, Morian	112
Roth, Ronald	395	Schott, Clouidia	232, 332	Singer, Helen	192, 236, 355	Stein, Robert	137	Tauber, Cynthia	355
Rothenberg, Diane	450	Schraeder, John	410	Sirkun, Sheila	188	Stein, Yvonne	224	Tausch, Carolyn	244, 444
Rothstein, Morcia	192, 240	Schreiber, Gloria	368	Skadron, Sandro	334	Steinboch, Richard	226	Tawle, Nancy	137
Rothstein, Marjorie	372	Schreimer, Elana	370	Skelsey, Jackie	196, 240, 328	Steinberg, Andrew	137	Taylor, Beverly	374
Rotsel, Chris	346	Schreiner, Doris	336	Skerr, Richard	136, 182	Steinberg, Fred	430	Taylor, Boyd	208
Roussey, Rolph	433	Schraeder, Bob	412	Skogg, Vega	447	Steinberg, Ina	334	Taylor, Carole	160, 192, 196
Rowe, Sue	344, 356	Schraeder, Janet	370	Sloten, Champ	388	Steinberg, Robert	418		
Rowland, Roselyn	376	Schwarz, Aurim	401	Sloyden, Joon	204, 348	Steinberg, Robert	232, 422	Taylor, Carol	356
Roybork, Margie	368	Schwarz, David	430	Sloytan, Al	418	Steiner, Nancy	418	Taylor, David	122, 226, 404
Royer, Bill	368	Schulenberg, Bob	111, 232, 404	Sloan, Christopher	119	Steinman, Martha	112	Taylor, Elmer	226
Rozas, John	434	Schulman, Beryl	192, 240	Sloan, Louise	236	Stelzried, Carol	364	Taylor, Jock	189, 192, 200
Ruban, Chuck	240	Schulman, Irwin	135	Sloan, Paula	236	Stephens, Herbert	188		
Ruben, Ben	386	Schultz, Lynn	360	Sloan, Sheldon	430	Stephenson, William	420	Taylor, John	226
Rubenstein, Sandra	368	Schumacher, Jerry	401	Slocumb, Natalie	358	Sterlin, Annette	355	Taylor, Marilyn	137, 232, 374
Rubenstein, Sidney	208, 210	Schumob, Bab	418	Slutzkin, Charles	202, 216, 236	Stermer, Donald	408	Taylor, Margie	332, 374
Rucker, Gail	331	Schwab, Morman	438	Small, Audrey	188	Stern, Bob	183	Taylor, Vernon	426
Ruckman, Jaan	336	Schwade, Sharon	355	Small, David	410	Sternbock, Julian	119, 180	Taylor, Yvonne	346
Ruckman, Joyce	342	Schwartz, Mary Ann	135	Small, Kim	118, 412		202, 232	Teague, Caroline	137, 232, 358
Rudnick, Sonly	368	Schwartz, Al	430	Small, Phyllis	112	Stenberg, Floyd	406	Teague, Kathleen	362
Rude, Nancy	350	Schwartz, Elliot	386	Smeltzer, Gary	433	Sternhill, Frieda	334	Teasler, Thomas	119, 208
Rudelson, Robert	428	Schwartz, Herb	416	Smith, Albert	136	Sterns, Floralyne	137	Teitler, Lou	416
Rudolph, Annette	372	Schwartz, Morton	424	Smith, Arthurlene	331	Stevens, Floralyne	370	Teller, Richard	401
Ruedy, Danna	364	Schwartz, Sherman	422	Smith, Bernard	422	Stevens, Barbara	447	Temon, Barbora	368
Ruedy, Peggy	328	Schwartzman, Jack	118	Smith, Carl	404	Stevenson, David	141	Temkin, Bill	438
Ruhl, Gloria	340	Schwartzman, Len	438	Smith, Carol	236	Stevenson, John	110	Templeton, Ben	412
Rule, Ronald	426	Schwatz, Don	194	Smith, David	136	Stewart, Anne	326, 350	Tenner, Alvin	232, 428
Rumble, Rad	396	Schance, Charles	420	Smith, Diane	328	Stewart, Armen	137	Tenner, Darlene	372
Rumenapp, Harold	135	Scope, Sal	122, 232, 418	Smith, Donna	236, 334	Stewart, Charlotte	330	Terrones, Richard	137, 187
Rundle, Herman	412	Scott, Barbara	362	Smith, Dorethyn	212	Stewart, Dan	203, 340, 418	Terry, Phillip	396
Runyon, Gerold	410	Scott, Bruce	398	Smith, Ellen	334	Stewart, Donald	137, 384	Thacker, Ronald	415
Rupnik, Gene	122	Scott, Carol	336	Smith, Emmett	395	Stewart, Glenda	350, 444	Thorp, Dana	112, 448
Russ, Mary Ann	358	Scott, Carolyn	342	Smith, G. A.	185	Stewart, Jamie	137, 216	Thayer, George	202
Russell, Betty	201, 358	Scott, Dorothy	332	Smith, Gary	388	Stewart, Mary	137, 232	Theis, Douglas	396
Russell, Fran	334	Scott, Elaine	236	Smith, George	226, 416	Stewart, Narmon	384	Theil, Susan	137
Russell, Howard	118	Scott, Jim	392	Smith, James	408	Stewart, Sara	350	Thomas, Carolyn	196, 240, 350
Russell, Joan	135	Scott, Raymond	136, 420	Smith, Jerry	420	Stickney, Robert	122	Thomas, Charles	398
Rutledge, Robert	111	Seachrist, Joan	449	Smith, Leonard	415	Stillwough, Alan	226	Thomas, David	200, 436
Ryan, Ed	135	Seaman, Bab	426	Smith, Lewis	236	Stipanov, Robert	185	Thomas, Donald	192, 236
Ryan, Gail	135, 223	Seaman, John	426	Smith, Lou	350	St. John, Robert	226	Thomas, Gory	408
Ryan, Harry	408	Searls, Charles	334	Smith, Lu	332	St. Louis, Carolyn	370	Thomas, Joan	348
Ryan, James	135, 392	Sebastian, Joanne	216, 244	Smith, Malcolm	202, 244, 392	Stockham, Terry	436	Thomas, Leonard	192, 202
Ryan, John	426	Seberance, James	400	Smith, Morilyn	444	Stoddard, Mike	394	Thomas, Valerie	336
Ryan, Phillip	118	Seley, Barbara	184, 358	Smith, Michael	406	Stoever, Tam	424	Thomas, Mary	140
Ryder, Ned	118, 424	Seibest, Gordon	136	Smith, Mono	368	Stoll, Rolph	240, 436	Thome, Joseph	414
Rykoff, Tom	135	Seigler, Larry	422	Smith, Penny	196	Stoller, Phyllis	449	Thome, Mary Lois	236, 348
Rylance, Robert	412	Seiler, Rita	334	Smith, Richard	199, 408	Stone, Gory	438	Thompson, Beverly	212
Ryon, Mignon	111	Seizer, Fern	136	Smith, Ronald	414	Stone, George	192, 240, 390	Thompson, Bob	406
		Selesnick, Normo	118	Smithom, Bruce	400	Stone, Morla	112, 232	Thompson, Carolyn	137, 348
		Seligmon, Ralph	430	Smorke, Barry	438	Stones, Elinor	119, 181, 201	Thompson, Donald	226
		Sellers, Shirley	326, 376	Smart, Bab	420		232, 362	Thompson, Jean	354
		Sehr, Lorri	338	Smathers, Mourie	442	Stophel, Shirley	216	Thompson, Joan	360
		Sencay, Joseph	415	Smuin, Marilyn	236, 444	Strahan, Carole	112, 201, 348	Thompson, Martha	340
		Senik, John	404	Smyser, Carolyn	346	Straight, James	412	Thompson, Robert	412
		Senn, Larry	202, 236	Smythe, JoAnn	336	Strang, Pot	338	Thompson, Virginia	342
		Sepkowitz, Irv	430	Smythe, Sandra	446	Straus, Joseph	119, 772	Thomsen, John	384
		Servil, Miguelina	374	Snell, Joan	201, 348	Strauss, Howard	119, 772	Thomsen, Mory Jaan	187
		Servin, Elio	374	Snider, Ray	122, 232	Stravroulakis, Claude	119, 772	Thomsen, Samuel	236, 384
		Setoguchi, Yosh	203, 218	Snowberger, Janet	374	Strickland, Marie	240, 358	Thorne, Bernice	137
		Seward, Allan	384	Snyder, Joan	136, 442	Strifert, Margaret	112, 376	Thorne, Bob	122
		Sexsmith, Cecil	118, 432	Snyder, Judy	368	Strite, Robert	276	Thornton, Kathi	434
		Shadford, Bev	376	Snyder, Barbara	370	Strona, Richard	390	Thrasher, Tom	412
		Shoer, Richard	406	Sobel, Louis	122, 422	Strother, John	390	Tilson, George	412
		Shoer, Richard	406	Sokalik, Shirley	112, 232	Struhl, Paul	180, 208	Tinglof, Ebbo	358
		Shames, Haney	118	Soloman, Elaine	160, 196	Stuben, Bud	438	Tinsley, Claude	408
		Shane, Joyce	338		240, 376	Stuman, Richard	396	Tinsley, Don	402
		Shanks, Gene	232, 390	Somers, Donald	208	Sturtridge, Richard	433	Tipple, Bertrand	412
		Shanks, Harold	118	Somerville, Stuart	420	Styles, Robert	137	Tipton, Betty	340
		Shanks, Virginia	350	Sonneborn, Sue	358	Suart, Chester	208	Titus, Harold	137
		Shannon, Norma	181, 338	SoaHao, Edward	214	Sublette, Sue	236, 366	Tobotzky, Al	137
		Shapiro, Bert	196, 203, 386	Sorensen, Dixie	201, 204, 346	Such, Peggy	448	Tobey, Lillian	201
		Shapiro, Richard	136	Sorensen, Joyce	374	Sudenga, Beth	137, 362	Tobias, Stanley	428
		Shapiro, Sonly	240	Sorensen, Phyllis	192, 244	Sugerman, Hank	192, 418	Todd, Jackie	330
		Shapiro, William	386	Sorge, Rosemarie	112, 366	Sullens, Walter	420	Todd, Roger	216
		Shorp, Archie	111	Sorter, Jack	195	Sullivan, Kathy	232	Teffel, Al	412
		Shattuck, Lynn	240	Sosin, Stefoni	355	Summers, Roberta	211, 244	Tom, Helen	214
		Shaw, Ken	118	Sound, Ellie	450	Supowit, Bonnie	334	Tomkinson, Bruce	396
		Shea, Mike	432	Sousa, Judy	188	Suss, Arlene	340, 444	Tomlinson, Jack	402

**S**

**t**









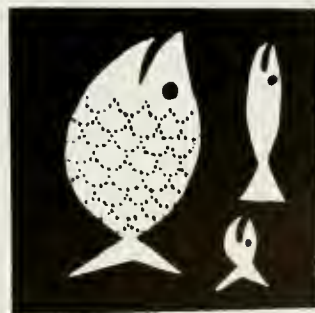
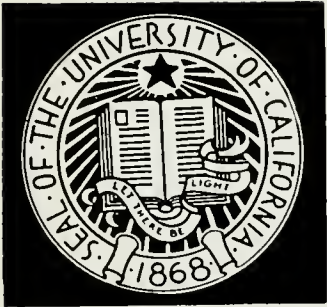

credits

## EDITORIAL STAFF

**BARBARA WEBB**, Editor  
**DON CHATELAIN**, Business Manager  
**REMI KRAMER**, Designer  
**KATHE KNOPE**, Associate Editor  
**ANN SNYDER**, Engravings Editor  
**DICK KITZROW**, Copy Editor  
**BARBARA BROWN**, Organizations Editor  
**MINA BALLS**, Photography Editor  
**KEN BRYANT**, Sales Manager  
**JO RANDALL**, Contracts Manager  
**CAROLE TAYLOR**, Senior Reservations  
**DONNIE CLEMENSEN**, Office Manager  
**JIM MacARTHUR**, Publicity

## ORGANIZATIONS STAFF

**Barbara Brown**  
**Irene Lopez**  
**Barbara Martin**  
**Marilyn Martin**  
**Nancy McLaughlin**  
**Ann Pope**  
**Hanna Rettig**  
**Penny Smith**  
**Judy Stamler**  
**Yvonne Taylor**  
**Ann Yingling**

## ART STAFF

**Norm Abbey**  
**Hal Cohen**  
**Jim Cross**  
**Jim Fitzgerald**  
**Don Kapp**  
**Remi Kramer**  
**Barbara Webb**  
**Dick West**

## SENIOR RESERVATIONS

**Kathy Elfstrom**  
**Dee Hawkins**  
**Judy Heinike**  
**Marilyn Holmes**  
**Mary Kingsley**  
**Diane Mulstead**  
**Carole Taylor**  
**Marilyn Tomlinson**

## COPY DIVISION EDITORS

**Sue Ehrenberg**, organizations  
**Linda Levene**, activities and asucla  
**Chuck Painter**, organizations  
**Joe Purcell**, sports  
**Barbara Sutton**, administration

## PHOTOGRAPHY STAFF

**Mina Balls**  
**Molly Brown**  
**Ed Damon**  
**Bill Knox**  
**Herb Stevens**  
**Bill Woodruff**  
**Frank Manning**, formal photography  
**Stan Troutman**, informal photography  
**Ray Cipperly**, assistant photographer

## COPY WRITERS

**Molly Brown**  
**Jerry Cahan**  
**CeCe Clark**  
**Patrick Craill**  
**Dee Hawkins**  
**Dee Kipps**

## CREDITS

portraits by **MANNINGS STUDIO**  
engravings by **SANTA MONICA ENGRAVING CO.**  
printing by **FASHION PRESS, INC.**  
cover by **S. K. SMITH**  
binding by **HENDERSON**  
informal photography by **STAN TROUTMAN**



# SALES STAFF

KAY ANDERSON  
HELEN BALDERSTON  
STEVE BAUMAN  
ALFRED BELL  
STEVE BELL  
CAROLINE BRIGGS  
STEVE BUNATTA  
DOROTHY COLBERT  
VIRGINIA COWEN  
SALLY CUNNINGHAM  
DIANE DESPAL  
WARREN EADS  
ALICIA ELKO  
SANDRA ELLIOT  
MARGY ELSER  
SHEILA FIELOS  
CHARLOTTE GASSER  
RUBY GEE  
HUGH GOTTFRIED  
DOLORES HATTON  
VIRGINIA HINSHAW  
MARSHA HUME  
JOHN JACKSON  
ALLENE KILLOUGH  
JO ANN KOS  
JACQUE LEVY  
LOUISE LOKEY  
JIM MACARTHUR  
CAROLINE MARTIN  
JANICE MAUPIN  
LETHA MCDOWELL  
DONNA LEE MESSINGER  
DEANA MONTGOMERY  
MIMI O'BRIEN  
PAT PEARSON  
SHIRLEY SCANTLAND  
DIANE CAROL SMITH  
ELAINE SOLOMON  
ROSEMARIE SORGE  
INA CLAIRE SPARKS  
JOAN WARD  
BARBARA WEBB  
BONNIE WILLIAMS  
BETTY WOIWOOD

# SECRETARIES

ADRIENNE BOES  
KATHY ELFSTROM  
SUZIE FRENCH  
LAUREL GORDON  
OEE HAWKINS  
MARILYN HOLMES  
ANN MACPHERSON  
DIANA MOLSTEAD  
INGRID NELSON  
JIM PICKETT  
RUTH RICKS  
JOANNE ROBINSON  
BARBARA SCOTT  
MARILYN SMITH  
ALAINE SUTHERLAND  
MARILYN TOMLINSON  
DIAN VAIL  
SHEILA VIOTTO  
KAY WEBB  
MARGIE WEST  
JOHN WILSON  
STAN YOUNG

# SWAN SONG

SURE WE'RE A LITTLE BEHIND SCHEDULE, BUT A FEW HOURS TONIGHT SHOULD FIX THAT . . .  
DON: PAPER CLIPS, MORE GLUE POTS AND ARE YOU GOING TO GET THAT DITTO PAPER WE ORDERED  
TWO MONTHS AGO . . . CHIEF COLLABORATOR ON HOW TO KEEP THE STAFF IN SHAPE . . . YOUR  
"WEBBIE, I'LL TAKE CARE OF IT," WAS A GODSEND . . . ADONIS, YOU'RE QUITE A HUSTLER  
TO SAY NOTHING OF A POLITICIAN A LA TITUS . . . THANKS CHAT, REMEMBER AS GRACIAN SAYS . . .  
REMI: WHY DID YOU EVER TAKE SO MANY UNITS? . . . I'LL NEVER FORGET THE WAY YOU KEPT  
FINDING "PROMISING" ARTISTS TO HELP OUT . . . THE MANY CONFERENCES WE HAD OVER THE  
OPENING SECTION . . . I STILL WONDER ABOUT THAT BLACK ON BLACK AND WHITE ON WHITE . . .  
KATHE: POOR GIRL, I'M AFRAID I GAVE YOU A ROUGH TIME . . . BUT BEING THE BOHEMIAN YOU  
ARE, WE BOTH MANAGED TO PULL THROUGH . . . IT WILL BE HARD TO FORGET THE ALL NIGHT  
SESSIONS IN 304'S INNER SANCTUM, THE TROPHY CASE THAT HAD TO BE REPLACED . . . 6 AT A  
TIME . . . THE BEER AND PIZZA AT ALL HOURS . . . THOSE MAD, CRAZY ORANGE JUICE PICKUPS AT  
MIDAFTERNOON A LA GENE . . . THE WAY WE BONED UP FOR THE BRIDGE EXAM AND TITUS AND  
BOTH ENDED IN THE THIRD QUARTILE . . . AND LORDIE WHEN YOU SAID "I THINK WE'RE IN  
TROUBLE, WEBBIE" CHING . . . HATTON'S AND SETTING PRECEDENTS . . . I SHOULD HAVE ULCERS . . .  
ANN: ARE ANY OF YOUR PAINTINGS FOR SALE? I HOPE NOT . . . THEY SHOULD BE KEPT FOR  
POSTERITY . . . AND FOR HEAVEN'S SAKE LEAVE THOSE FLOWERS ALONE . . . A PERSON COULD GET  
INDIGESTION THAT WAY . . . THANKS FOR THE MANY TREKS TO THE COOP AND TO THE DRYER . . .  
DICK: "GEORGE, CHEESE AND CRACKERS . . . OH WHY DIDN'T I ORDER ONE WITH A SCOOPER"  
. . . WEBBIE COULD THIS LAYOUT BE CHANGED FROM 10 LINES 12 PICAS TO 10B LINES, 60 PICAS?  
I JUST LOVE TO WRITE CAPTIONS . . . A GREAT BIG SLEEPING PILL FOR YOU, YOU NEED IT . . .  
BARB: OH THESE NAME LISTS . . . I STILL HAVE NIGHTMARES ABOUT THEM . . . AND THOSE CHINGS  
AND CHUNGS . . . IT STILL SEEMS IMPOSSIBLE THAT YOU COULD HAVE TURNED OUT SO MANY FORMS  
IN ONE WEEK . . . BUT THAT'S JUST INDICATIVE OF THE KIND OF WORKER YOU ARE . . . THANKS . . .  
MINA: WE HAD A FUNNY START AND IN SPITE OF THE FACT THAT MOST OF THE PEOPLE WERE  
IMPOSSIBLE TO GET HOLD OF YOU STILL DID IT . . . HOW I WILL NEVER KNOW . . . PROBABLY THE  
SAME WAY YOU MANAGED TO HIDE MANY BEDS FROM INSPECTORS . . . MOLLY B, YOU'RE GREAT . . .  
CAROLE: THE FUSE BLEW WHEN IT WAS LEARNED HOW MANY SENIORS YOU HAD PASTED UP . . .  
KEN: YOU'RE NOT OBNOXIOUS . . . JUST YOUR SALES CAMPAIGNS . . . BUT THEY DID WORK . . .  
JO: SO MANY CONTRACTS . . . HOW DID YOU DO IT? MUST BE YOUR WINNING SALES TALK \$\$\$  
DONNIE: CARDS, CARDS, CARDS . . . FROM THIS YOU MADE ORDER . . . WONDERS OF WONDERS . . .  
AND SUSIE THANKS FOR YOUR PATIENCE, PLANNING, AND HELP ON THE INDEX . . . PHEW . . .  
THE ART STAFF: I WOULDN'T HAVE SAID THAT IT COULD HAVE BEEN DONE BUT IT WAS . . .  
HAL, YOUR LAYOUTS ARE STUPENDOUS . . . DON, THOSE DIVISION PAGES REALLY LEAVE A PERSON  
BREATHLESS . . . FITZ, THE GATEFOLDS MAKE THE BOOK . . . AND JIM, THE SUB-DIVS ARE GREAT . . .  
THE COPY STAFF: ALL RIGHT YOU KIDS, WHOO DID IT? . . . WHOO WROTE A 26 PICA CAPTION  
FOR A 10 PICA LAYOUT?? WISH I COULD GIVE YOU ALL A GOLDEN CHURCHKEY OR MONEEY OR  
SUMPIN FOR THE MANY, MANY, MANY HOURS YOU PUT IN ON COPY, HEEDLESS OF ACADEMIC  
OBLIGATIONS, LOCKOUTS, HOUSE MOTHERS, DATES, COLDS, RAIN, SLEET, AND ACTS OF THE EDITOR  
. . . SUE, MOM STILL THINKS I WENT ON A DIET . . . LINDA, WHAT YOU NEED ARE VITAMINS . . .  
CHUCK, HAVE YOU HEARD THE ONE ABOUT THE TRAVELING . . . JOE, DON'T LET ANYONE CON  
YOU, MOST EDITORS DON'T KNOW HOW TO TYPE . . . PAT, LUCKY BOY TO GET A REST IN THE  
HOSPITAL STREP THROAT OR NOT . . . DICK BORUN, HOW FORTUNATE TO HAVE KNOWN YOU . . .  
THE PHOTO STAFF, STAN, RAY, HERB, BILL, WILLIE, AND ED . . . WHAT CAN BE SAID . . . ALL OF  
YOUR HELPFUL TIPS ON HOW TO DRAW LAYOUTS FOR BIGGER PICTURES . . . THE RUSH YOU  
PUT ON THE CONTACTS TO HELP US MEET OUR DEADLINES . . . THE MANY DNS . . . OH WELL . . .  
DICK T: 6 .AM AND STILL TOO LONG . . . THE RECORD IS GREAT AS USUAL . . . THANK TO THE STAFF,  
MANNING, MICKEY MOUSE AND AUNT MAIM, PULLING HOLES, CHECKING NAMES, WHAT A GAME OF  
HORROR . . . MANY, MANY THANKS FOR ALL THE EXTRA HOURS PUT IN TO GET THIS OUT ON TIME.  
HARRY MORRIS, SORRY WE MADE YOUR ULCES KICK UP AGAIN . . . EVEN WITH THAT BIG WHIP,  
HOW DO YOU MANAGE TO DO IT YEAR AFTER YEAR? . . . JUNE . . . JUNE . . . SOUNDS GOOD.  
LEE: YOU ARE ABSOLUTELY INDISPENSIBLE . . . HOW I WILL MISS THOSE PHONE CALLS HALF AN  
HOUR BEFORE MEETING . . . WHO REMEMBERS THAT LONG . . . HOW DO YOU EVER GET THE TIME . . .  
CAROLE A: HOW YOU SUFFERED THE TORTURES OF THE DAMNED WITH THOSE NAME LISTS . . .  
KARMI W: AN EXTRA SPECIAL BIG "BRAVO" . . . NO ONE WORKED ANY HARDER TO SEE THIS BOOK  
OUT ON TIME . . . WE SURE CONSIDER OURSELVES LUCKY TO HAVE HAD YOU CHECKING ON US . . .  
MR WUERTZ: "LACKING ONE PAGE WE DON'T HAVE A BOOK" . . . HOW CLOSE WE ALMOST CAME . . .  
PETE: HOW PATIENT YOU WERE WITH ALL OUR PAGE CHANGES AND CALLING FOR COPY . . .  
THIS MY FUNNY LITTLE DUCKS, IS THE END . . . ALL THE LONG HOURS OF HARD WORK, THE TOO  
INFREQUENT FUN HOURS, THE GOODIES, SNERKS, AND RINKY-DINKS, THE DINNER MEETINGS  
WHERE EVERYONE EXPECTED ROAST WEBB, AND SOMETIMES GOT IT . . . THE FLOAT WE MANAGED  
TO FLOAT FOR HOMECOMING . . . THE FEELING OF PANIC AS FINAL DEADLINES DREW NEAR . . .  
TALK OF NEXT YEAR'S STAFF, AND THE PARTIES TO COME . . . THE WONDERFUL FRIENDS THAT ALL  
OF YOU WERE . . . AS TIRED AS I AM, IF I HAD IT TO DO OVER AGAIN . . . I'D PASS . . . OUT . . .

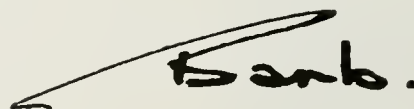
Barb.



WELL THE YEAR'S ALL THROUGH THE BOOK'S ALL OUT AND THE STAFF'S ALL IN TIME I GUESS TO MAKE A FEW PARTING COMMENTS AND THANK YOUS . . . MANY THINGS WERE ACCOMPLISHED AND MANY INTERESTING THINGS HAPPENED . . . AT THE BEGINNING OF THE YEAR WHEN SCOP AND THE BASEBALL COACH WERE BOTH MOVED OUT OF 304 SOCAM FOR TWO DAYS HAD A BUSINESS OFFICE . . . WE WERE REALLY LIVING . . . BUT THEN THE AFOREMENTIONED OFFICE WAS TAKEN FROM US AND ALLOCATED BY THE SPACE PATROL TO IFC-PANHELLENIC . . . THE STAFF, NOT BEING A COMPLACENT GROUP, WAS IRED SUFFICIENTLY . . . SO WE STARTED SOME RUMORS ABOUT WITHDRAWAL OR NON-RECOGNITION OR SOMETHING . . . AND GUESS WHAT . . . WE GOT OUR OFFICE BACK, DURING THE SPRING SEMESTER WEBBIE AND KATHE LEO THE "ESPRIT DE CORP" OF THE STAFF TO THIRD PLACE IN THE KEEP KERCKHOFF KLEAN CONTEST . . . PROBABLY OUR BIGGEST PLAN WHICH FAILED TO MATERIALIZE WAS WHEN THE STAFF, ARMED WITH PICA RULERS AND GRACIAN, MADE A MOVE TO WITHDRAW FROM ASUCLA . . . BUT WE WERE CAUGHT SHORT BY DEADLINES AND HAD TO RESCIND . . . BUT SUCH ARE THE RIGORS OF YEARBOOK LIFE . . . KEN . . . YOU'RE A TERRIFIC SALES MANAGER . . . I KNEW YOU WERE SERIOUS LAST FALL WHEN YOU BUILT, SINGLEHANDED, A NEW SALES BOOTH . . . ALSO THOSE SALES DRIVES, LOUD-SPEAKERS AND THE GIRLS IN THEIR BERMUDAS . . . YOU REALLY DID EXUDE SPIRIT . . . JOHANNA . . . NEVER A WORRY ABOUT CONTRACTS, GREAT JOB—BY THE WAY DID THE KELPS EVER PAY? . . . DONNIE . . . YOU SURE KEPT THOSE OFFICE GIRLS HUSTLING, A JOB WELL DONE . . . CAROLE . . . ALL THOSE SENIORS . . . TIS A NEW RECORD . . . CONGRATS TO BARBARA, KATHE AND THE ENTIRE PRODUCTION STAFF . . . WHAT A BOOK . . . SO SUPERLATIVE I'LL EVEN FORGET I'M IN A HIGHER QUARTILE AND SPEAK TO YOU . . . JIM . . . YOU'RE ASSISTANCE IN SALES WAS ABOVE PAR, ESPECIALLY WITH THOSE SMALL SIGNS YOU MADE, INKY . . . KEN MADE MY JOB EASY, THANKS FOR MAKING KEN'S JOB EASY . . . STAN DON AND FLO . . . THANK MUCH FOR YOUR HELP . . . BY THE WAY, MAY I HAVE ONE BOX, ONLY, OF PAPER CLIPS PLEASE . . . STAN RAY AND HERB . . . YOU GUYS WENT WILD WITH ALL THAT ROOM DOWN THERE THIS YEAR . . . FRANK . . . BET IT WAS NICE TO BREATHE AIR ON THE GROUND FLOOR THIS YEAR . . . FRANCIS AND THE REST OF THE TICKET OFFICE STAFF . . . THANK FOR BEING PATIENT . . . GENE, JOHN . . . I'LL MISS THOSE MID-AFTERNOON ADVISORY MEETINGS ON YEARBOOK OPERATIONS . . . LEE . . . THE BACKBONE OF THE ORGANIZATION, THANK FOR YOUR CAPABLE HELP AND ASSISTANCE . . . H.E.M . . . HOPE KEN AND I DIDN'T GIVE YOU HEART-BURN TOO OFTEN . . . WELL . . . EVERYTHING'S OVER . . . IT'S TIME TO JOIN THE RANKS OF LAME BUSINESS MANAGERS, DEJECTED WHITE ROSE CANDIDATES, ELDER STATESMEN AND TOBMCWIFC.

Don









# OUR YEAR IN SOUND

produced by  
RADIO DIVISION  
DEPARTMENT OF THEATER ARTS

STAFF:

RICHARD TUMIN, Director  
FRED GERBER, Writer  
JEAN BISCAYART, Engineer

STUDENT STAFF:

EDWARD LONG  
RAYMOND THIELE  
BRENT DE MONTE  
ROBERT DOUBLEDAY  
HERB HIEMAN  
HERB HIMMELBAUM  
ROBERT TYSON  
BRUCE HARRIS  
DON REALS





OUR YEAR IN SOUND

1954 SOUTHERN CAMPUS

DEPARTMENT OF THEATER

RECORDED BY THE RADIO DIVISION

SIDE 1

23 1/2 RPM LP  
RICHARD TUMMIN, DIRECTOR



